GUERNSEY

BREEDERS' JOURNAL

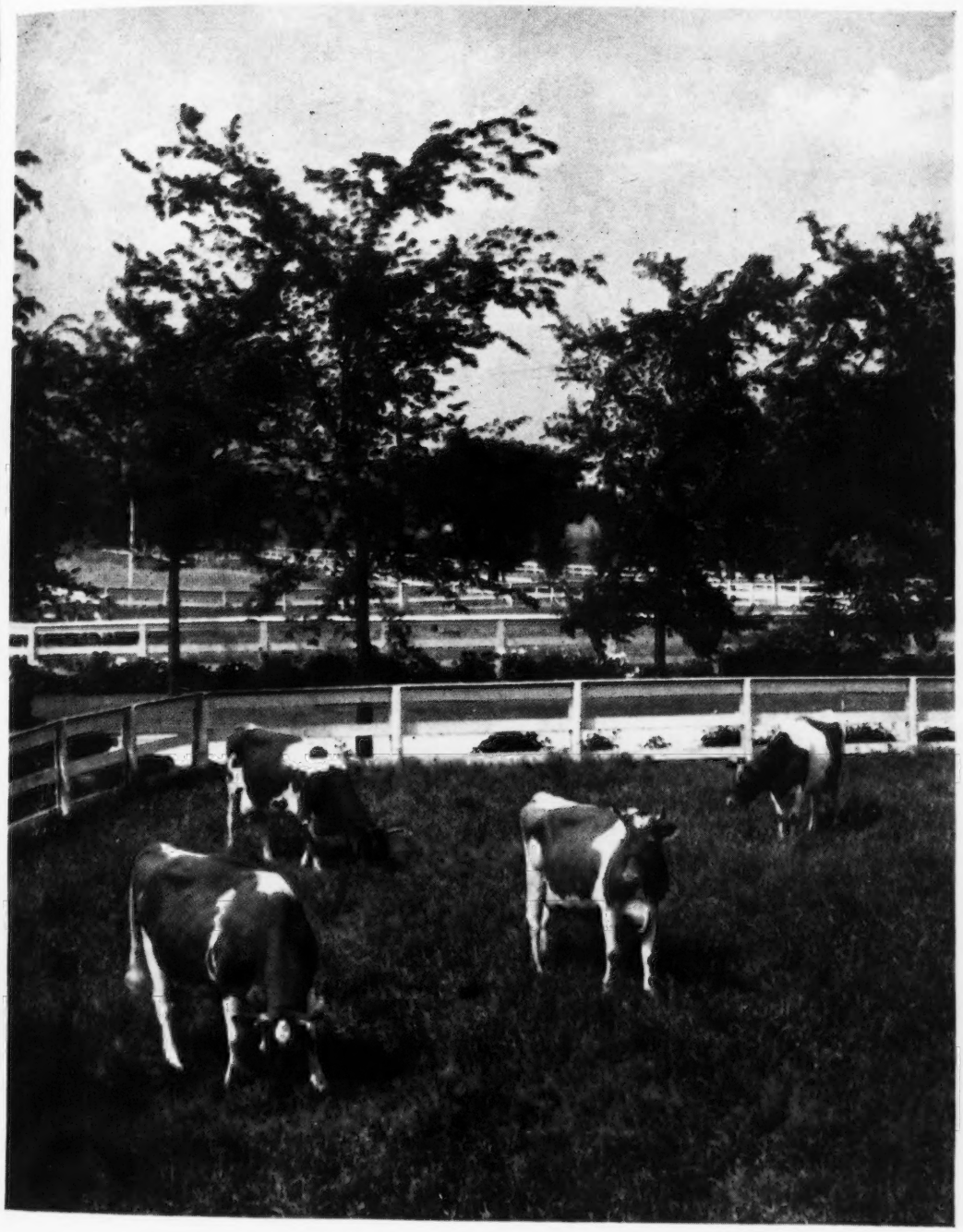

July 15
1947

Fair Gates Open Again

T. B. ACCREDITED

VACCINATED

Good Inheritance Means More Every Day . . .

Therefore . . . MIXTER FAITHFUL

Grows on us more and more.

A Show Cow—Sr. & Gr. Championship award at the 1926 Sesquicentennial.

A Producer
12601—744—Sr2—365 (World Record when made).

A Brood Cow—16 living calves—5 A. R. daughters, 7 A. R. sons.

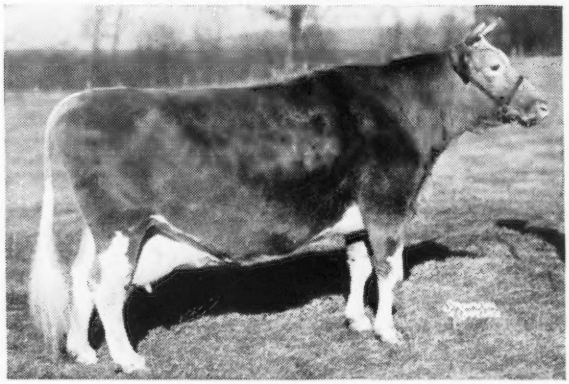

Mixter Faithful's influence has not only been great in the Foremost herd—but likewise profound on the Guernsey breed, through herself and now through her grandsons.

Born: DECEMBER 17, 1918
Died: FEBRUARY 19, 1941
22 years old when this picture was taken.

Two of her most outstanding sons have been MIXTER HARDWICK, A. R., 95 A. R. daughters and 20 A. R. sons. He was herd sire at Locust Grove Dairies, Westville, N. J., many years and his influence is still great in that herd and in others where his sons and grandsons have gone.

MAY ROYAL'S MAJESTY, 67 A. R. daughters, 17 A. R. sons. He was used at Foremost and Butler Island Plantation and likewise has been influential in the Dinsmore herd.

A grandson has been highly successful in our herd—2 others are in use now.

All are out of MIXTER FAITHFUL daughters.

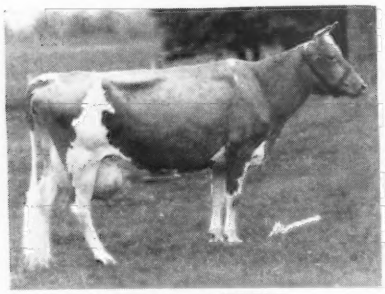

VALOR'S FAITHFUL
20011—976—AA
World Record when made.
Dam of: Foremost Prediction, A. R., **Foremost Royal Valor, A. R.**, Foremost Quaint Lady, a daughter, recently sold for $15,000 Churn Creek Dispersal. 5 A. R. daughters all immature average 16935—834; 25 A. R. daughters all immature average 13359—678. Nine daughters sold in the 1942 Foremost Sale for an average of $3,111. A full brother to Foremost Noble Girl, 15433—807—DD.

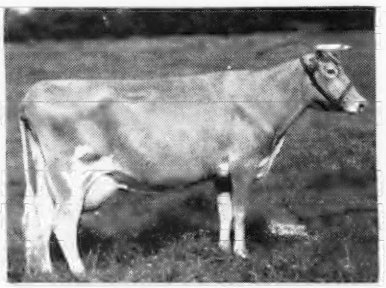

SUPERB'S FAITHFUL
9 A. R. records:
19678—1077—6yrs—365C (3rd place)
19471—1017—9yrs.—365C (5th place)
17363—931—Jr4—365C (8th place)
The only living cow, any breed in the U. S., to make 3 consecutive 1,000 lb. records. Dam of **Foremost J. C.** and Foremost Quantity, 16047—737—G; 17978—861—DD; 18288—874—B.

FOREMOST KEEPSAKE
10866—616—G
12296—665—BB
12596—700—AA
Dam of **Foremost Acme** 25th and Foremost Quetzel, 13185—660—GG; 15690—830—D, sold for $7,100 Foremost Sale, 1942.

MIXTER FAITHFUL is still a great part of our breeding program.
WE CAN OFFER SONS OF THIS BREEDING — RICH IN FAITHFUL BLOOD — BACKED BY GENERATIONS OF PROVED INHERITANCE.

WRITE FOR PRICES AND PEDIGREES

FOREMOST GUERNSEY ASSOCIATION, Inc.

Hopewell Junction (Dutchess County), New York

J. C. PENNEY, President — W. K. HEPBURN, JR., Ass't. Manager — W. K. HEPBURN, Manager

ACCREDITED **Cesor-Maxims** NEGATIVE

Cesor-Bred Bulls Make Good

At Colby Dale Farms, Romeo, Michigan

Cesor Pontiff's Anchor, A. R.

Sire: CESOR VIOLETTA'S PONTIFF

A grandson of Langwater Pharaoh and Maxim of Bournedale.

ANCHOR'S DAM

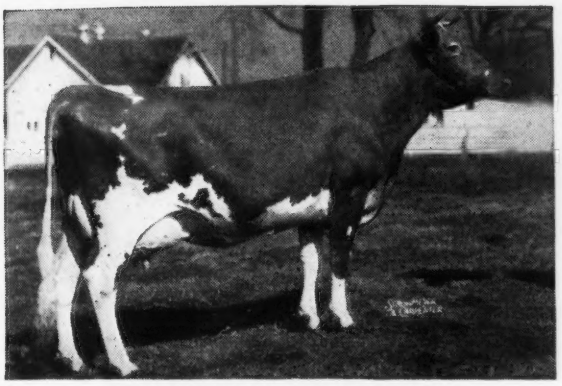

BOURNEDALE CINDERELLA
11489—557—G
15207—668—BB
Grand Champion, Michigan, 1938, 1940; Grand Champion, Ohio, 1940.

UDDER OF BOURNEDALE CINDERELLA
A daughter of Maxim of Bournedale, A. R.

Howard Colby, Colby Dale Farms, says, "Anchor has increased production in our herd. His daughters show an increase over their dams."

First 12 daughters to freshen show an increase of 1390 lbs. milk and 53 lbs. fat over their dams.

	MILK	FAT	
Daughters' average	14233	652	Computed to mature equivalent 365—3x milking
Dams' average	12843	599	
INCREASE	1390	53	

The Anchors Produce. Here are some of his daughters

	MILK	FAT	CLASS
*Hardy's Peg O'My Heart	13539	614	FF
	14642	629	Sr4—305C
Hardy's Jill	16638	691	DD
Hardy's Barbara Bountiful	13757	649	FF
Lady Brenda	11006	569	EE
Hardy's Nancy Lee	10937	526	F

12 A. R. daughters average 11569 lbs. milk, 539 lbs. fat, all immature, three four-letter and all the rest, except two, double letter.

***Hardy's Peg O'My Heart is a Class Leading ANCHOR daughter—4th Place.**

A CESOR-BRED BULL MADE GOOD AT COLBY DALE.
A CESOR-BRED SIRE CAN DO THE SAME FOR YOU.

Next time you're looking for a bull—check with us. Study the records—you'll find that CESOR-Bred bulls come through.

CESOR FARMS • New Hudson, Michigan

CHARLES E. SORENSEN, Owner — ALBERT KESSLER, Manager

Blakeford Farms
INCORPORATED

YES- We believe in herd classification and our herd was classified on May 21, 1947.

Excellent

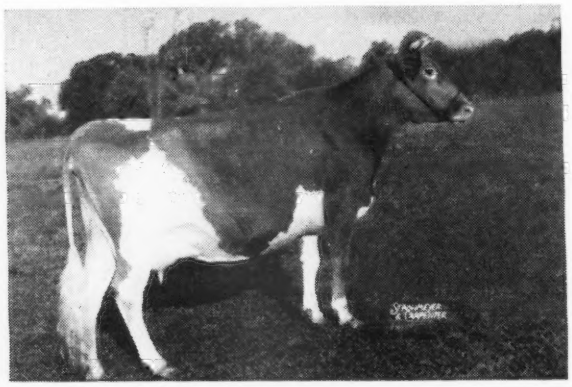

← **BLAKEFORD FORMOSA**

Records: 11538—629—GG
14274—790—E
15011—790—CC

Sire: BLAKEFORD LORD JIM, A. R.

Dam: ARGILLA FORMOSA, A. R.

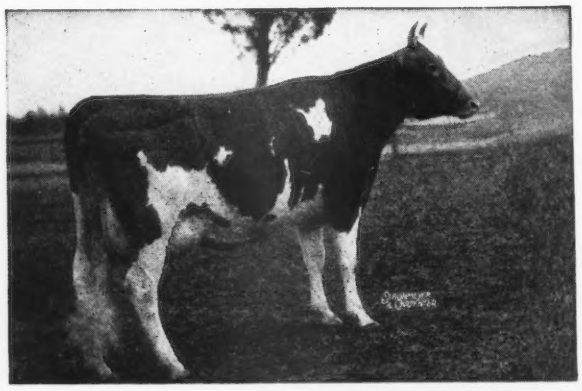

← **BLAKEFORD TRANQUIL**

Records: 13659—693—GG
12562—618—EE
15706—748—CC
12236—580—4A
Dam of 1 A. R. daughter

Sire: BLAKEFORD LORD JIM, A. R.

Dam: BROADLAND CONTENT, A. R.

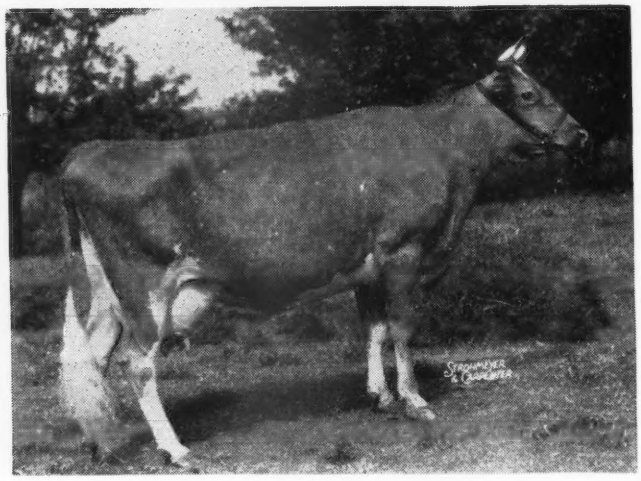

← **GRAY HAVEN CONTENT**

Record: 14274—736—CC

Sire: RAEMELTON ROYAL CORKING, A. R.

Dam: GRAY HAVEN TRANQUIL, A. R.

Results: 48 Head Classified—3 Excellent—22 Very Good—
19 Good Plus—4 Good
Eight of our inbreds classified Very Good.

We will offer one of our inbred bulls in the Maryland State Sale in October—**his dam was classified Very Good.**

Accredited for T. B. and Bang's . . . Visitors Always Welcome

GEORGE M. MOFFETT
President

Queenstown, Maryland

GUY E. HARMON
Manager

Chat . . .

Francis Zweegman, Rozelyn Farm, Lynden, Wash., was a visitor at the Cattle Club office prior to the Annual Meeting. It was his first trip to the East and he enjoyed a day in the office and visiting many of the herds in the eastern section of the country. Mr. Zweegman is secretary of the Whatcom County G. B. A.

William H. Caldwell, Secretary Emeritus of The American Guernsey Cattle Club, is confined to the Memorial Hospital, Concord, N. H. Bill, as he is affectionately called by his host of friends, has had a long siege and is slowly recovering. It will be several weeks before he can leave the hospital and he would appreciate receiving cards from his many friends.

At a short meeting of the field-men and staff following the Annual Meeting of The American Guernsey Cattle Club at Columbus, a wire was sent to C. B. Finley at Grimes, Iowa, formerly field-man for The American Guernsey Cattle Club. In a reply to Dick Holden, Cliff expresses his appreciation for being remembered. He states that he now has 13 pure bred females and is becoming a real breeder.

Graham C. Thomson, Hamlet Hill Farm, Sharon, Conn., has been laid up for some time with a broken leg, the result of a skiing accident. His friends of the Guernsey world hope he will be up and around in the near future.

Clayton Crawford, Clinton, Wash., writes that some time ago he noticed an item in the Journal regarding a party who wished to get in touch with someone who had hornless Guernseys. Mr. Crawford says there is a herd near his place with several generations of grade Guernseys that are hornless. Anyone interested might get in touch with Mr. Crawford.

ADVERTISERS' INDEX

Ackers Acres 211
A. G. C. C. Promotion Division ... 196, 197
Agnew, C. M. 186
Aker, George 183
Alfalfa Farm 193
Allan Manor 248
Anchor Serum Co. 183, 185
Archdale Farm 236
Arlo Farms 194
Avondale Mills 239
Bayville Farms 226
Beach Road Farms 218
Beaver Creek Farm 203
Benton Farms 239
Beulah Lane Farm 241
Blair's Rest 194
Blakeford Farms, Inc. 138
Bournedale Guernseys 242
Box 100, 102, 203, 206, 207, 209 184
Bradford's Dairy Farm 223
Brays Island Plantation 235
Burkeville Guernsey Farm 216
Butterton Guernsey Farm 209
Carnival Guernsey Farm 233
Cesor Farms 137
Chapman Homestead 246
Colorado State G. C. C. 258
Consolidated Products Co. 185
Cowham Farm 221
Crocker Farms 206
Cunningham Son & Co., James 183
Dana Co., C. H. 186
Deershorn Farm 227
Dinsmore Dairy Co. ..... III Cover
Douglaston Manor Farm 184
Dukes Dale Farm 249
Dunn's Tour 203
Eastern States Exposition 216
Elmcrest Farm 236
Elm Lane Farm 247
Elmstead Farm 201
Eolia Farm 239
Eth-Mead Guernsey Farms 238
Farview Farm 187
Flying Horse Farm 176, 177
Foremost Guernsey Ass'n., Inc. ... II Cover
Forge Hill Farm 210
Foster, Graham 185
Friendship Guernseys 210
Gaylord Guernsey Farms 252
Gayoso Farms 207
Geigy Co. 185
George Sales Service, Russell 239
Gilland Foundation Guernseys, Inc. ... 234
Gippy Plantation 244
Glenmary Farm 232
Golden Arrow Farms 185
Golden Butte Guernsey Farm 209
? 222
Grandvu Farms 233
Granger Sales Co. 183
Great Elm Farm 238
Guernsey Breeders' Journal 233
Gulf Oil Corp. 181
Hales and Hunter Co. 186
Happyholme Farms 230
Haven Hill Farms 254
Hemlock Farm 247
Hess and Clark, Inc., Dr. 182
Hickory Hill Farm 259
Hidden Valley Farm 212
High Hill Farm 192
Highland Place 211
High Mowing Farm 184
Hill & Son, Charles L. 201
Hillbright Farm 236
Holliknoll Farm 195
Hominy Hill Farms 184
Hunterdale 249
Ideal Guernsey Farms 225
International Harvester Co. 180
Inverness 243
Iowa Guernseys 211
Iowanola Guernseys 211
Kenholme Ranch 251
Kitchener Farm 237
Klondike Farm 142
Laacke Co. R. 183
Laurel Locks Farm 201
Leeside Farm 198, 199
Locust Grove Dairies 213
Lone Pine Farms 255
Lyrene Guernsey Farm 221
Maegeo Farms 206
McDonald Farms 202
McNaughton Farms 246
Meadowbrook Farm 203
Meadow-Gold Guernsey Farm 220
Meadow Lane Farm 219
Meadow Lodge Farms 250
Melody Acres 227
Merryman & Sons, Louis McL. ..... 188, 189, 200, 256, 257, IV Cover
Michigan G. B. A. 217
Midview Farm 253
Morton Salt 179
National Ideal Co. 183
Nejasco Farm 235
Ohio State Fair 184
Old Farmstead 211
Open Hearth 191
Park Farm 241
Papec Machine Co. 183
Pate Sales Co. 224
Pennsylvania G. B. A. 208
Philcrest Farm 232
Phillips Sales and Pedigree Service 247
Pine Grove Dairy Farms 229
Pine Hill Farm 229
Playhaven Farm 204, 205
Quail Roost Farms 280
Raemelton Farm 279
Reinfeld Farm 255
Rexden Farm 231
Rheaume's Valley View Farms 218
Richmond G. B. A. 193
Rivers, Stewart 178
R-Lane Farms 223
Rockingham Farm 144
Rockwood Farm 258
Roughwood 243
Ruayne Farm 251
Russell Mfg. Co. 183
Savada Farm 184
Sawaga Farms 258
Seco Farms 228
Shoal Falls Farm 214, 215
Sikco Farms 248
Sterling Farms, Inc. 184
Strohmeyer and Carpenter 183
Sunset View Guernseys 216
Tom Cooper Farms 240
Tuck-A-Way Farm 233
Twin Brook Farm 232
Valleyside Farm 248
Vicor's Farm 227
Wadsworth Farm 201
Wakefield Farm 242
Waukesha Co. G. B. A. 241
Wern Farm 241
Weston Mfg. Co. 183
Wetmore, Fred C. 183
Wey Acres 245
Wilburn Farm 251
Willow Brook Farm 241
Windwood Farm 190
Wisconsin Guernseys 232, 233
Wohlgemuth, Dan R. 185
Woodacres 260, 261
Woodvale Farm 246

Entered as Second Class Matter, December 15, 1909, at the Post Office at Peterborough, New Hampshire, under act of March 3, 1879. Acceptance for mailing special rate of postage provided in section 1103, Act of October 3, 1917: Authorized August 9, 1918.

The Cover . . .

A pasture scene at the Curtiss Candy Company Farms, Cary, Ill. The herd was recently classified and eight females were made Excellent. Quail Roost Noble Primrose was officially given a score of 95.5 and St. James Philosopher Barbee scored 95. To date these are the highest scoring cows of the breed. The herd is headed by Green Meads Levity King, A. R., and two of his sons—Curtiss Candy Levity Heir and Curtiss Candy Levity Chum. Otto Schnering is the owner and Delbert Kingston, superintendent.

"A Century"

A CENTURY ago New York harbor was filled with sailing vessels so that their masts pointing to the sky resembled a forest denude of leaves. Pennsylvania was becoming too densely populated for the pioneer and he was heading westward. The rush for gold in California had not begun. The little settlement of Chicago was days removed from the great Southwest. The South had its agricultural plantations, and it required months by ox cart to reach the little known West Coast.

However, five years over a century ago, Guernseys were being shown on the Island of Guernsey, and in 1852 the Royal Guernsey Agricultural and Horticultural Society recorded the winnings at the shows. This year, one century later, fairs are offering over $100,000 in prize money for Guernseys.

The showing of our breed in America undoubtedly began before 1886, but that seems to be our first record, and the Bay State Show, Boston, held in November, brought out a good showing. It was reported that "by all odds the best ever made in this country."

Madison Square Garden, New York, held a dairy and cattle show in May, 1887, with eight classes filled. Ninety head were shown in the Garden in 1895 and outclassed all other breeds.

At the Trans-Mississippi Exposition, Omaha, Neb., in 1898, two exhibitors filled all the classes, while at the Pan American Exposition, Buffalo, in 1901, it is reported that, "never before in the history of the Guernsey interest has there been so much enthusiasm centered around the Guernsey." The G. B. A. of Philadelphia, 127 strong, attended by special excursion.

From that time on, Guernseys have taken their place in the shows of the country.

The American Guernsey Cattle Club

OFFICERS AND EXECUTIVE COMMITTEE

John S. Clark, Huntington, L. I., New York, President.
Kent B. Hayes, Oklahoma City, Okla., Vice-President.
John S. Ames, Boston, Mass., 2nd Vice-President.
Karl B. Musser, Secretary-Treasurer.
James B. Sweeney, Attorney.
William H. Caldwell, Secretary Emeritus.
George W. Emde, P. O. Box 319, Lodi, Calif.
Wm. A. Frew, Paradise, Pa.
Granville H. Hibberd, Brooklandville, Md.
George Watts Hill, 111 Corcoran St., Durham, N. C.
Otto H. Liebers, Lincoln, Neb.
Robert F. Loree, Florham Park, N. J.
J. M. McDonald, Cortland, N. Y.
Gavin W. McKerrow, Pewaukee, Wis.
George M. Newlin, Farmington, Mich.
B. Royce, R. I, Box 128, Vancouver, Wash.
Fred C. Siess, Lebanon, Ind.
L. V. Wilson, Excelsior, Minn.

Central Office

Karl B. Musser, Secretary-Treasurer.
Robert D. Stewart, Asst. Secretary.
C. M. Cummings, Office Supervisor; Asst. Treasurer.

ADVANCED REGISTER

Clarence W. Greenie, Superintendent.
Irving E. Nichols, Assistant.

GUERNSEY BREEDERS' JOURNAL

Lincoln R. Lounsbury, Managing Editor.
R. G. Price, Advertising Manager.
Stevenson W. Close, Asst. Advertising Manager.

HERD REGISTER

J. E. Cunningham, Superintendent.
Elmer H. Shattuck, Assistant.

ACCOUNTANT

F. Russell Abbott.

TYPE CLASSIFICATION

Elmer N. Hansen, Ames, Iowa.

PROMOTION

E. W. Bunce, Supervisor.

EXTENSION

Earl N. Shultz, Supervisor; Performance Register.
George W. Chambers, Lewiston, Minn.
Floyd Greenburg, 410 Walnut Bldg., Des Moines 9, Iowa.
R. L. Holden, Room 300, 125 North 4th Street, Lafayette, Ind.
J. McK. Jeter, Little Bldg., Second Floor, Box 162, Union, S. C.
Fred W. Madden, Room 216, 905½ West Jefferson, Dallas, Texas.
Elmer J. Meadows, Ray L. West, Asst. — Room 302, Corbett Bldg., Portland 4, Ore.
Robert D. Stewart, 10 King St., Middletown N. Y.

Golden Guernsey, Inc.

Officers

John S. Clark, Huntington, L. I., N. Y., President.
Kent B. Hayes, Oklahoma City, Okla., Vice-President.
Karl B. Musser, Secretary-Treasurer.
Vera B. Westover, Chief Accountant.

Directors

Wm. A. Frew, Paradise, Pa.
Gavin W. McKerrow, Pewaukee, Wis.
Fred C. Siess, Lebanon, Ind.

Advisory Council

W. W. Fitzpatrick, Chairman, Quail Roost Farms, Rougemont, N. C.
Henry M. Brown, 491 French Rd., Utica, N. Y.
Oliver M. Burton, Lake Forest, Ill.
William H. Gould, Burkeville, Va.
N. H. Hill, Chagrin Falls, Ohio.
W. C. Locke, Kalamazoo, Mich.
John Lyman, Middlefield, Conn.
R. H. McMurtrie, Huntingburg, Ind.
S. C. Price, Hazleton, Pa.
Dudley P. Rogers, Danvers, Mass.
Clarence Sheridan, Fond du Lac, Wis.
Harold Wakefield, Adohr Milk Farms, 1901 S. LaCienega Blvd., Los Angeles 35, Calif.
Lloyd Wescott, R. 3, Clinton, N. J.
John D. Worthington, Bel Air, Md.

MILK MARKETING
J. Frank Johnson, Supervisor

STATE REPRESENTATIVES

CALIFORNIA
Arthur W. Telfer, Sec., California G. C. C., Inc., Room 401, Calif. Fruit Bldg., Sacramento 14, Calif.

CONNECTICUT
Lucius Nanning, Field-Sec., Room 500, 151 Court St., New Haven, Conn.

ILLINOIS
George A. Campbell, Jr., Field Sec., Illinois G. B. A., Inc., 107 E. 3rd St., Kewanee, Ill.

INDIANA
E. T. Wallace, Sec., Indiana G. B. A., 821 Lafayette Life Bldg., Lafayette, Ind.

MARYLAND
Arthur L. Mulford, Field-Sec., Maryland G. B. A., 103 West Chesapeake Ave., Towson 4, Md.

MASSACHUSETTS
James E. Harper, Sec., Massachusetts G. B. A., 146 Summer Street, Boston, Mass.

MICHIGAN
A. P. Cole, Field-Sec., Michigan G. B. A., 212 Abbot Bldg., East Lansing, Mich.

NEW JERSEY
William M. Nulton, Jr., Field-Sec.
Weston L. Dangler, Asst.
New Jersey G. B. A., New Jersey Agricultural Exp. Sta., New Brunswick, N. J.

NEW YORK
B. J. H. Rikert, Business Manager
Maynard B. Abbott, Asst.
John A. Sims, Asst.
New York G. B. Co-Op., 1606 E. Erie Blvd., Syracuse, N. Y.

NORTH AND SOUTH CAROLINA
Mack H. Alman, Field-Sec., North and South Carolina G. B. Associations, Little Bldg., Second Floor, Box 162, Union, S. C.

OHIO
Floyd S. Barlow, Field-Sec.
H. E. Denlinger, Field-Sec.
Robert W. Bishop, Field-Sec.
Ohio G. B. A., Public Sq., Wooster, Ohio.

PENNSYLVANIA
William H. Juzi, Field-Sec.
John B. Blyholder, Jr., Northeastern Field-man, R. D. No. 1, New Cumberland, Pa.
Lloyd R. Eyler, Southeastern Field-man, Pennsylvania G. B. A., 1211 Payne-Shoemaker Bldg., Harrisburg, Pa.
Francis L. Fulton, Western Field-man, 404 Coulter Bldg., Greensburg, Pa.
Samuel G. King, Field-man, Douglassville, Pa.

VIRGINIA
K. M. Mace, Field-Sec., Virginia G. B. A., 914 Capitol St., Room 903, Richmond, Va.

WISCONSIN
George D. Britts, Sec., Wisconsin G. B. A., 2206 N. 30th St., Milwaukee, Wis.

GUERNSEY BREEDERS' JOURNAL

Devoted to the advancement of the Guernsey breed . . .

VOLUME 72 — *July 15, 1947* — No. 2

COVER ILLUSTRATION

Pasture Scene at Curtiss Candy Company Farms, Cary, Ill.

Photograph by Strohmeyer & Carpenter, Inc.

FEATURE ARTICLES

Fair Gates Open Again 145
On Parade—By Dr. R. C. Klussendorf 149
Gardenville Sale—By S. W. Close 153
Henderson County Sale 159
Happyholme Farms Invitational Sale—By A. W. Telfer 160
Mort Woods Promotional Sale—By Fred W. Madden 161
Beaty's Sale 162
Lititz Sale—By Wm. H. Juzi 163
Lamoreaux Dispersal 164
Wildwood Farms Heifer Sale 164
Illinois Valley Sale 165
Ohio Consignment Sale—By Ohio G. B. A. 165
4th Virginia Heifer Sale—By K. M. Mace 166
Lancaster Promotional Sale 167
Great Elm Dispersal 167
Second Fort Payne Sale 168
Kansas Spring Shows—By Floyd Greenburg 169
Union County Arkansas Youth Program 171
Whatcom County Banquet—By Elmer J. Meadows 171
Stanislaus County Show—By A. W. Telfer 173
Gossip From Old Guernsey Island—By Basil C. de Guerin 174
Juniors in Mississippi—By Arlis Anderson 179
Mercer County, Pa., Organizes—By Wm. H. Juzi 183

DEPARTMENT INDEX

Advertisers' Index 139
Changes Among the Leaders:
New Leaders in the 305-Day Division (3x Milking) 178
Applicants for Membership 178
What the Cows are Doing in the Advanced Register ..... 262—277
State Champions 278

Subscription Price: United States, South America and Central America, $2.00 for 1 year; $3.00 for 2 years; $6.50 for 5 years. Canada, 60c additional per year; Foreign, $4.50 per year

CLOSING DATES FOR ADVERTISING COPY
7th of the month preceding for issue of the 1st.
23rd of the month preceding for issue of the 15th.

Published the first and fifteenth of each month by The American Guernsey Cattle Club, Peterborough, New Hampshire

Copyright, 1947, by The American Guernsey Cattle Club.

Dams of Our Young Herd Sires

KLONDIKE MOLLIE

←—Klondike Mollie 585004

13478—584—G, 15417—693—DD,
17126—710—A
2 A. R. daughters:
KLONDIKE KONNIE
14413—713—GG, 16259—792—Sr4—365C
Sold $4,200 in 1943 Klondike Sale to Renabie Farm.
KLONDIKE KELLA
12774—642—GG
Next Dam: KLONDIKE MARY
10058—441—GG, 11944—565—DD
3 A. R. daughters
3rd Dam: KLONDIKE GAY COUNTESS
11865—609—GG
4 A. R. daughters, 1 A. R. son
Gr. Champ. Piedmont Dairy Show and S. C., 1930.

MOLLIE SONS

KLONDIKE RAYMOST 341826, by Argilla Knight, is a full brother to Klondike Konnie, 14413—713—GG, 16259—792—Sr4—365C (sold $4,200 in the 1943 Klondike Sale to Renabie Farm, Berryton, Ga.); Klondike Kella, 12774—642—GG, and Klondike Fashion, herd sire at Spring's Farm, Fort Mill, S. C.

KLONDIKE COUNTMOST 384301, by McDonald Farms Predictmost. He is a 3/4 brother to Klondike Pearl, 12678—668—Jr2—365 (pending). Countmost, just past a year old, is being bred to some of our best cows and heifers.

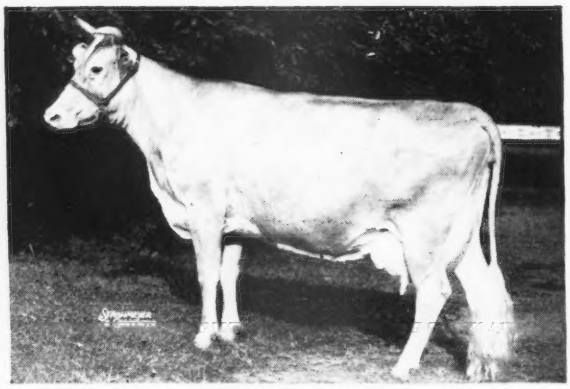

APPIN'S KITTY

←— Appin's Kitty 611469

10214—488—FF, 14033—663—A
16555—753—AA
2 A. R. daughters:
APPIN'S PRIMROSE
12056—606—FF
KLONDIKE DOUBLE FERN
9016—413—G
Next Dam: LITTLE FERN OF APPIN
8335—436—F, 14424—690—CC
15507—742—A
5 A. R. daughters, 1 A. R. son
3rd Dam: FERN OF GLENVILLE
8657—470—DD, 12628—693—B
15157—815—AA
2 A. R. daughters, 3 A. R. sons

KITTY SON

KLONDIKE HOLLIRAIDER 366137, by Klondike Hollimost. The first Holliraider calves arrived last winter and are really classy.

T. B. Accredited No. 540411 ... Bang's No. 6

KLONDIKE FARM • Elkin, North Carolina

THURMOND CHATHAM, Owner — T. F. COOLEY, Manager

Sales...

July 25. 15th Glenburnie Sale, Glenburnie Farm, Trenton, N. J. Sale managed by the Pate Sales Co., 2064 Lawrence Rd., Trenton, N. J.

August 7. Richmond G. B. A. Sale, Atlantic Rural Exposition Grounds, Richmond, Va.

Aug. 18. Louis McL. Merryman's 58th Sale, Timonium, Md. Sale managed by Louis McL. Merryman & Sons, Sparks, Md.

Aug. 21. Second Annual Sale of the Tidewater G. B. A., Fair Grounds, Warsaw, Va. Sale managed by the Salley Sales Service, Orangeburg, S. C.

Aug. 25. 6th Annual Butler-Lawrence County Guernsey Sale, managed by the Pennsylvania G. B. A., 1211 Payne-Shoemaker Bldg., Harrisburg, Pa.

Aug. 26. 6th Annual Jefferson-Clarion County Guernsey Sale, managed by the Pennsylvania G. B. A., 1211 Payne-Shoemaker Bldg., Harrisburg, Pa.

Aug. 29. Frank McVaugh Estate Dispersal, McVaugh & Lenderman, owners, Hockessin, Del. Sale managed by the Pennsylvania G. B. A., 1211 Payne-Shoemaker Bldg., Harrisburg, Pa.

Sept. 1. Colorado State Invitational Sale, Roosevelt Park, Longmont, Colo. Max C. Grandy, Sec. Sale Committee, 326 Elizabeth St., Fort Collins, Colo.

Sept. 5. Papciak Dispersal, Zygmunt Papciak, Quakertown, Pa. Sale managed by the Pennsylvania G. B. A., 1211 Payne-Shoemaker Bldg., Harrisburg, Pa.

Sept. 5. 1st Edinham Farm Sale, Ravenna, Ohio. Sale managed by the Ohio G. B. A., Wooster, Ohio.

Sept. 6. Windwood Farm, Dispersal, owned by J. Judson Morgan, Canandaigua, N. Y. Sale managed by Louis McL. Merryman & Sons, Sparks, Md.

Sept. 8. Maine-New Hampshire Sale, Lewiston, Maine. Sale managed by Louis McL. Merryman & Sons, Sparks, Md.

Sept. 9. Chatham County Sale, Siler City, N.C.

Sept. 10. Connecticut State Guernsey Sale, Pharos Farm, Simsbury, Conn.

Sept. 12. Vermont Guernsey Sale, Fair Grounds, Rutland, Vt. Sale managed by Dunn & Harwood, Schoharie, N. Y., and Cordaville, Mass.

Sept. 13. New York State Sale, Dutchess County Fair Grounds, Rhinebeck, N. Y. Sale managed by Louis McL. Merryman & Sons, Sparks, Md.

Sept. 15. Topsfield Sale, Topsfield, Mass. Sale managed by Louis McL. Merryman & Sons, Sparks, Md.

Sept. 16. Chester County Guernsey Cattle Club Annual Sale, Chester, S. C.

Sept. 18. Second Delaware State Sale, Newark, Del. Sale managed by the Pennsylvania G. B. A., 1211 Payne-Shoemaker Bldg., Harrisburg, Pa.

Sept. 20. Third Southampton County Sale, Franklin, Va.

Sept. 22. Maple Shade Farm, John Brant, Dallastown, Pa. Sale managed by the Pennsylvania G. B. A., 1211 Payne-Shoemaker Bldg., Harrisburg, Pa.

Sept. 25. Fifth Ohio Guernsey Classic, Columbus Riding Club, Columbus, Ohio. Write O. C. Belt., Sec., 288 East Long St., Columbus, Ohio.

Sept. 25. Utah Inter-Mountain Guernsey Sale, Coliseum, Ogden, Utah.

Sept. 29. 9th Pennsylvania State Guernsey Sale, York, Pa. Sale managed by the Pennsylvania G. B. A., 1211 Payne-Shoemaker Bldg., Harrisburg, Pa.

Oct. 6. Curtiss Candy Sale, Cary, Ill. Sale, managed by Louis McL. Merryman & Sons, Sparks, Md.

Oct. 7. C. Sharp Karper, Shippenburg, Pa. Sale managed by the Pennsylvania G. B. A., 1211 Payne-Shoemaker Bldg., Harrisburg, Pa.

Oct. 8. Indiana Fall Sale, Lafayette, Ind. Sale managed by the Indiana G. B. A., 821 Lafayette Life Bldg., Lafayette, Ind.

Oct. 8. Willow Brook Farm Dispersal, E. T. Schimmel, Wrightsville, Pa. Sale managed by the Pennsylvania G. B. A., 1211 Payne-Shoemaker Bldg., Harrisburg, Pa.

Oct. 9. New England Guernsey Sale, Eastern States Exposition Grounds, Springfield, Mass. Sale managed by Dunn & Harwood, Schoharie, N. Y., and Cordaville, Mass.

Oct. 9. Annual Elkhart County Guernsey Sale, Fair Grounds, Goshen, Ind. Sale managed by the Russell George Sales Service, Lebanon, Ind.

Oct. 10. Illinois State Sale, Normal, Ill.

Oct. 10. The Invitational Sale, Trenton, N. J. Sale managed by the Pate Sales Company, 2064 Lawrence Rd., Trenton, N. J.

Oct. 11. New Jersey Guernsey Breeders Annual Sale, Trenton, N. J. Sale managed by the Pate Sales Company, 2064 Lawrence Rd., Trenton, N. J.

Oct. 11. Northwest Wisconsin Sale, Chippewa Falls, Wis. Write Virgil Dickinsen, Augusta, Wis.

Oct. 11. 8th Annual Southern Guernsey Sale, South Carolina State Fair Grounds, Columbia, S. C. Sale managed by the Salley Sales Service, Orangeburg, S. C.

Oct. 13. 5th Klondike Sale, Klondike Farm, Elkin, N. C. Sale managed by the Salley Sales Service, Orangeburg, S. C.

Oct. 13. Louis Merryman's 59th Sale, York, Pa. Sale managed by Louis McL. Merryman & Sons, Sparks, Md.

Oct. 15. Virginia State Sale, Atlantic Rural Exposition Grounds, Richmond, Va. Sale managed by Louis McL. Merryman & Sons, Sparks, Md.

Oct. 18. New York Eastern Guernsey Sale, Emmadine Farm, Hopewell Junction, N. Y. Sale managed by Dunn & Harwood, Schoharie, N. Y., and Cordaville, Mass.

Oct. 20. Maryland State Sale, Timonium, Md. Sale managed by Louis McL. Merryman & Sons, Sparks, Md.

Oct. 21. 4th Texas State Sale, Fair Grounds, Dallas, Tex. Sale managed by Mort Woods, Ardmore, Okla.

Oct. 23. 10th Oklahoma State Sale, Oklahoma City, Okla. Mort Woods, Sale Manager.

Oct. 25. Wisconsin State Sale, Waukesha, Wis.

Oct. 27. Riegeldale Sale, Trion, Ga. Sale managed by Louis McL. Merryman & Sons, Sparks, Md.

Oct. 30. George Salley's 2nd Central Carolina Guernsey Sale, Maegeo Farms, Lexington, N. C. Sale managed by the Salley Sales Service, Orangeburg, S. C.

Nov. 28. Curtiss Candy Bull Sale, Cary, Ill. Sale managed by Louis McL. Merryman & Sons, Sparks, Md.

Nov. 29. 2nd Dairyland Sale, Waukesha, Wis. Sale managed by Louis McL. Merryman & Sons, Sparks, Md.

Dec. 1. George Salley's 3rd Orangeburg Guernsey Sale, Fair Grounds, Orangeburg, S. C. Sale managed by the Salley Sales Service, Orangeburg, S. C.

Meetings and Shows...

July 24. Southwestern Ohio Field Day, Nu-Maid Farms, Cincinnati, Ohio.

July 25. Eastern Ohio G. B. A. Field Day, Cappeldale Farms, Dover, Ohio.

July 26. Okaw Valley G. B. A. Parish Show, Salem, Ill.

July 26. Northern Illinois G. B. A. Dist. No. 2 Parish Show, Dorvillee Farm, Barrington, Ill.

July 30. Field Day, Elm Brook, H. M. Dodge, Perrysburg, Ohio.

July 31. Illinois Valley G. B. A. Regional Show, Fair Grounds, Bloomington, Ill. Prof. C. S. Rhode, judge.

July 31. Vermont Field Day, Howland Farm, Brattleboro, Vt.

Aug. 1. Ohio State Field Day, Franchester Farms, Lyndhurst, Ohio.

Aug. 5. South Central Dairy Day, Litchfield, Ill.

Aug. 5-8. Elkhart County, Ind., Dairy Show, Goshen, Ind., Guernsey Day, August 6, James Hilton, judge.

Aug. 6. North Central Illinois G. B. A. Parish Show, George Montavon Farm, West Brooklyn, Lewis Myers, judge.

Aug. 13. Virginia State Field Day, Burkeville, Va.

Aug. 19. Vermont Parish Show. T. Redfield Phillips Farm, Montpelier.

Aug. 22. New Hampshire Parish Show, Haven Hill Farms, Rochester, N. H.

Aug. 23. Newport County Parish Show, The Priory School, Portsmouth, R. I. George M. White, Coxsackie, N. Y., judge.

Aug. 23. East Central Illinois G. B. A. District Show, Melvin.

Aug. 29. Southern Illinois G. B. A. Parish Show, Red Bud. Jerry G. Cash, University of Illinois, judge.

Sept. 1. Northwestern Ohio District Guernsey Parish Show at Fulton County Fair, Mervin Eby & Son, Elkhart, Ind., judges.

Sept. 6. New Jersey Fall Meeting, Stacy-Trent Hotel, Trenton, N. J.

Sept. 12. Tidewater, Va., Guernsey Show.

Sept. 25. Northeastern Indiana Parish Show, Bluffton, Ind. Ed Pruett, Red Cross Farm, Winchester, Ky., judge.

PENNSYLVANIA FIELD DAYS

July 29. Mercer County at Farm of V. I. Kemp, Mercer.

July 30. Guernsey Breeders of Western Pennsylvania at the farm of Dr. H. H. Meanor, Coraopolis.

July 31. Central Pennsylvania. Location to be announced.

Aug. 1. Lancaster County at the farm of Harry S. Mumma, Landisville.

Aug. 4. Tioga County at the farm of Joseph Eberle, Westfield.

Aug. 5. York County at Lauxmont Farms, Wrightsville.

Aug. 6. Antietam Farm, Chester Lyon, owner, Waynesboro.

Aug. 7. Chester County, Liseter Farm, Newtown Square.

Aug. 8. Bucks County, at the farm of Philip Smith, New Hope.

Aug. 21. Northeastern County, at Grayce Farms, Dalton.

Fairs...

June 2-Sept. 20. Utah Centennial Exposition, Salt Lake City, Utah. Guernseys will be judged on September 2 by Clifford Knight.

July 14-19. Edmonton Exhibition, Edmonton, Alberta, Canada.

July 21-26. Saskatoon Exhibition, Saskatoon, Saskatchewan, Canada.

July 28-Aug. 2. Regina Agricultural & Industrial Exhibition, Regina, Saskatchewan, Canada. Guernseys will be judged on July 31.

Aug. 3-9. Bangor Fair, Bangor, Maine.

Aug. 4-9. North Montana State Fair, Great Falls, Mont. Guernseys will be judged on August 6 by G. E. Gordon.

Aug. 4-9. Ionia Free Fair, Ionia, Mich. Guernseys will be judged on August 5 by Albert Kessler.

Aug. 5-10. Northern Wisconsin District Fair, Chippewa Falls, Wis. Guernseys will be judged on August 6 by George Werner.

Aug. 8-17. Illinois State Fair, Springfield, Ill. Guernseys will be judged on August 13 by Gordon Cairns.

Aug. 9-15. Ozark Empire Fair, Springfield, Mo. Guernseys will be judged on August 12.

Aug. 10-17. Skowhegan State Fair, Skowhegan, Maine. Guernseys will be judged on August 13.

Aug. 11-16. Midland Empire Fair, Billings, Mont. Guernseys will be judged on August 11 or 12.

Aug. 12-17. Tri-State Fair, Superior, Wis. Guernseys will be judged on August 14 by A. O. Collentine.

Aug. 12-17. Mississippi Valley Fair, Davenport, Iowa. Guernseys will be judged on August 13 by Arthur R. Porter.

Aug. 14-17. Marias Fair, Shelby, Mont.

Aug. 16-24. Wisconsin State Fair, Milwaukee, Wis. Guernseys will be judged on August 21 by Harry A. Herman.

Aug. 16-24. San Joaquin County Fair, Stockton, Calif. Guernseys will be judged on August 18-19 by Jack Hale.

Aug. 17-24. Missouri State Fair, Sedalia, Mo. Guernseys will be judged on August 21 by Ralph W. Coarsey.

Aug. 18-23. Central Canada Exhibition, Ottawa, Canada.

Aug. 18-23. State Fair of West Virginia, Lewisburg, W. Va.

Aug. 18-24. Multnomah County Fair, Gresham Ore.

Aug. 19-24. Sioux Empire Fair, Sioux Falls, S. C.

Aug. 19-24. Upper Peninsula State Fair, Escanaba, Mich. Guernseys will be judged on August 20-21.

Aug. 20-29. Iowa State Fair, Des Moines, Iowa. Guernseys will be judged on August 26.

Aug. 21-23. Boulder County Fair & Rodeo, Longmont, Colo.

Aug. 22-Sept. 6. Canadian National Exhibition, Toronto, Canada. Guernseys will be judged on August 28-29 by Wm. K. Hepburn, Jr.

Aug. 23-29. Ohio State Fair, Columbus, Ohio. Guernseys will be judged on August 27 by K. C. Sly.

Aug. 23-Sept. 1. Minnesota State Fair, St. Paul, Minn. Guernseys will be judged on August 27 by Elmer Hansen.

Aug. 25-30. Colorado State Fair, Pueblo, Colo. Guernseys will be judged on August 27 by Hubert E. Geare.

Aug. 25-30. Essex County Fair, Topsfield, Mass. Guernseys will be judged by L. V. Wilson.

Aug. 25-30. Cortland County Fair, Cortland, N. Y. Guernseys will be judged on August 27.

Aug. 25-Sept. 1. Pacific National Exhibition, Vancouver, B. C., Canada. Guernseys will be judged on August 26.

Aug. 25-Sept. 1. DuQuoin State Fair, DuQuoin, Ill.

Aug. 26-29. Cumberland Fair, Cumberland, Md. Guernseys will be judged on August 26 by Floyd Arnold.

Aug. 26-30. Dutchess County Fair, Rhinebeck, N. Y.

Aug. 26-Sept. 1. Heart of Illinois Exposition, Peoria, Ill.

Aug. 28-Sept. 1. North Iowa Fair, Mason City, Iowa. Guernseys will be judged on August 29-30.

Aug. 28-Sept. 7. California State Fair, Sacramento, Calif. Guernseys will be judged on September 3 by Joe Eves.

Aug. 29-Sept. 5. Indiana State Fair, Indianapolis, Ind. Guernseys will be judged on Sept. 3 by George W. Snyder.

(Please turn to page 173)

DAM

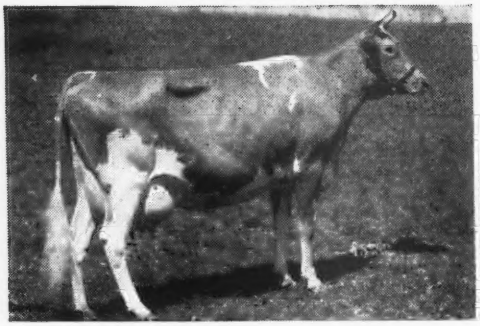

ROCKINGHAM ROYAL ROSE

By: ROCKINGHAM ROYAL HOLLISTON, 18 A. R. daughters, a son of Brilliant Lassie, 12 records average 647, 3 A. R. sons, 2 A. R. daughters:

By LANGWATER HOLLISTON
15335—660—A
13873—652—DD

2 A. R. SONS
ROCKINGHAM PRINCE ROYAL
14 A. R. daughters
ROCKINGHAM PEER
7 A. R. daughters

2 A. R. daughters
ROCKINGHAM HOLLIROSE
10327—498—E
ELK MANOR HEROSE
10201—487—DD

Rockingham Peer

PATERNAL GRANDAM

ROCKINGHAM TWILIGHT

By: LANGWATER HOLLISTON and a daughter of Imp. Starlight of the Fontsines, the dam of 5 A. R. daughters and 4 A. R. sons.
16726—845—D
16020—803—A
12825—664—G

3 A. R. SONS
ROCKINGHAM PRINCE HOLLISTAR
48 A. R. daughters, 10 A. R. sons
ROCKINGHAM PRINCE STAR
26 A. R. daughters
ROCKINGHAM ROYAL SATELLITE
30 A. R. daughters

1 P. R. SON
Rockingham Riegeldale Lad
1 A. R. daughter

1 A. R. DAUGHTER
ROCKINGHAM STARLING
15799—796—DD

N. H. State Champion Class DD.

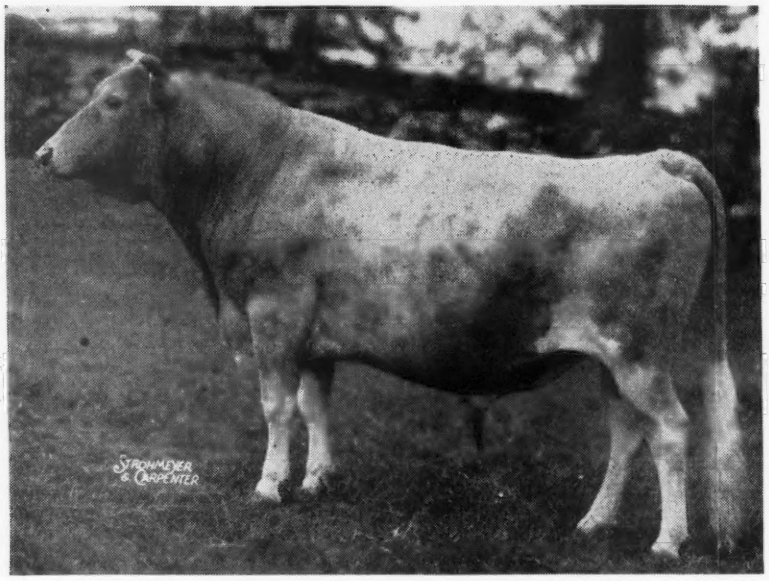

By ROCKINGHAM PRINCE HOLLISTAR
48 A. R. daughters, 10 A. R. sons—By Langwater Holliston
ROCKINGHAM PEER is the sire of 7 A. R. daughters and 1 A. R. son, Rockingham Royal Peer, owned by Edgewood Farms, North Andover, Mass. Royal Peer is the sire of 5 A. R. daughters including:
EDGEWOOD PEER'S DEILA, 11624—653—EE
EDGEWOOD PEER'S CLEO, 13848—635—E
EDGEWOOD PEER'S BELLE, 13157—614—EE
Other daughters on test.

DAUGHTER

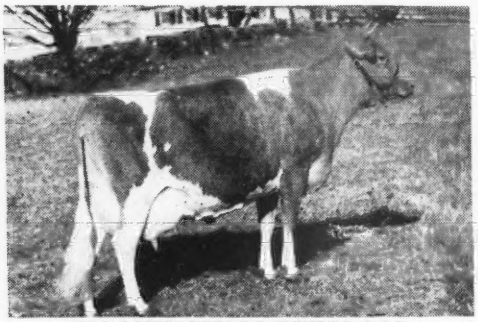

ROCKINGHAM PEERLASS

12921—720—BB, 14281—711—6yrs—365 (pending)
DAM OF 2 A. R. DAUGHTERS
ROCKINGHAM MONILASS 8843—453—GG
ROCKINGHAM RENA 9286—467—4G
12767—638—Jr3—365 (pending)
ANOTHER DAUGHTER
ROCKINGHAM RECOLLECT
Highest priced heifer at 1946 Convention Sale
Sold for $1,150.

BULLS OF Holliston Breeding FOR SALE

We Refer You to Our March 15 and June 15 Advertisements

FULL SISTER

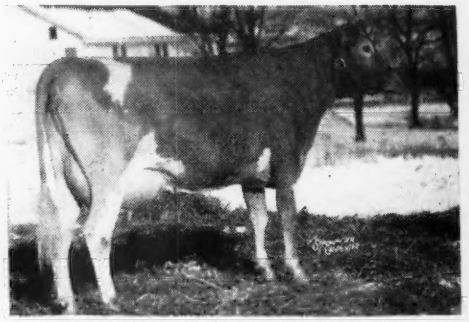

ROCKINGHAM HOLLIROSE

10327—498—E
4 A. R. daughters including
MULHOCAWAY BUTTERFAT HOLLY
14646—669—D
MULHOCAWAY BUTTERFAT HOLLA
14282—659—DD

ROCKINGHAM and GREYCOURT FARMS

SALEM, NEW HAMPSHIRE -- METHUEN, MASSACHUSETTS

FEDERAL ACCREDITED HERD NO. 98457 — MASS. BANG'S ACCREDITED NO. 34

Farms conveniently located five miles apart

N. H. BANG'S ACCREDITED NO. 14 — FEDERAL ACCREDITED HERD NO. 84561

A. M. GOEDECKE, Manager

Address all correspondence to:

D. G. TENNEY, Owner, 535 Fifth Avenue, Room 1002, New York 17, New York

"The SIRE of SIRES"
LANGWATER HOLLISTON, A. R.

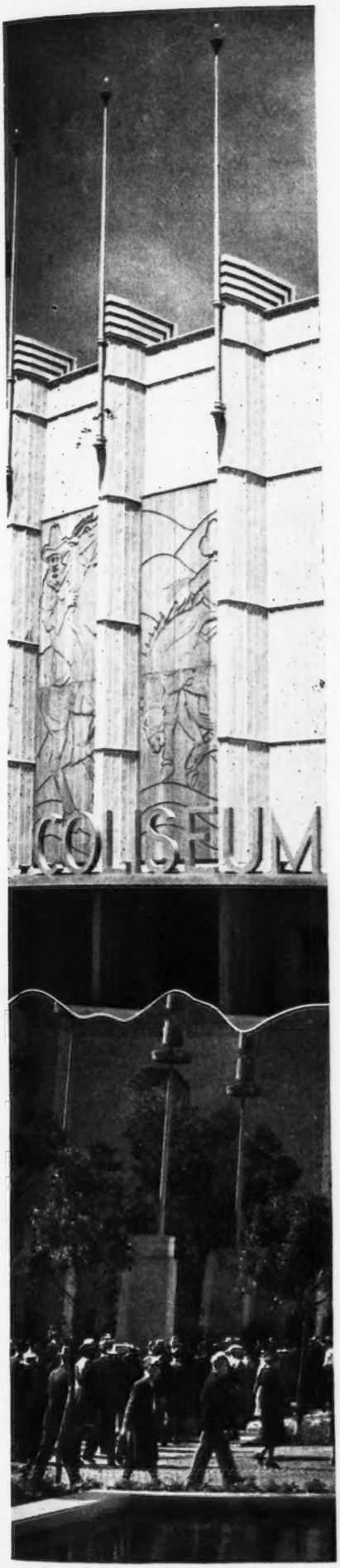

Fair Gates Open Again

When the fair gates open again, breeders can look forward to seeing their favorites following the tanbark trail to a grand climax at the National Guernsey Show. Several years have passed since a National show has been held, but this year The American Guernsey Cattle Club has designated the Dairy Cattle Congress, Waterloo, Iowa, as the National Guernsey Show. The dates are September 29-October 5, with Guernsey judging days September 30 and October 1 under the trained eye of Guy Harmon, Blakeford Farms, Inc., Queenstown, Md.

Already many are planning to make the trip to Waterloo and be present at the tying of ribbons. Interest is increasing in many sections of the country and arrangements are being made to care for the many breeders.

Special Pullman cars from Chicago and return will lay over in Waterloo, September 30 and October 1, to provide sleeping accommodations. Reservations may be made through E. W. Bunce, Promotion Division of The American Guernsey Cattle Club, Peterborough, N. H. This service is due to limited hotel and other accommodations.

Prize money awarded Guernsey breeders at the Guernsey National will amount to $5,850. Of this, The American Guernsey Cattle Club is contributing $2,000. Competition for State herds will be held, with $1,400 to be awarded the herds shown. The Dairy Cattle Congress is supplying $700 as is The American Guernsey Cattle Club. Each donating group will pro-rate their premium money among the herds, with a maximum of $100 going to any one herd. The first prize herd will receive a banner.

In addition to the cash premiums, there will be many special awards. The Douglaston Manor Farm Trophy will go to the first prize Advanced Register Guernsey cow. The Guernsey Perpetual Challenge Trophy will be awarded to the breeder of the grand champion Guernsey cow. The grand champion bull will win the Langwater Perpetual Challenge Trophy. The winner of the first prize get of sire group will get the famous Perpetual Peer Challenge Trophy. The breeder winning the production get of sire class will receive the Quail Roost Maxim Trophy awarded by George Watts Hill. In addition to this trophy, an inscribed plaque is given the winner for his permanent possession. In 1937 breeders' rosettes were awarded for the first time to the breeder of the first three prize animals regardless of whether or not he was the exhibitor. These rosettes will again be presented at this year's National.

As a special recognition of production ability, cows that have produced the equivalent of 450 lbs. of fat in official tests of 305 days on twice-a-day milking will be awarded a 25 per cent increase in the regular premiums.

The exhibitor winning the most money on animals owned by himself will receive a banner, as will the exhibitor winning the most on animals bred by himself.

Two other dairy breed organizations will also hold their official National breed show at the Dairy Cattle Congress. They are the Holstein-Friesian

Guernsey National at Waterloo
September 30-October 1

Peer Challenge Cup
Offered annually for excellence of Get of Sire at the National.

A Breeder's Rosette.

Association of America and the Brown Swiss Cattle Breeder's Association.

All the individual and team championships in national dairy cattle judging competition for the year will be determined at the Congress. This includes competition for the collegiate judging teams, 4-H and FFA members, and for Dairy Herd Supervisors.

In addition to featuring the Nation's largest collection of quality dairy cattle,

Name of Fair	*Date*	*Guernsey Awards*	*Date of Guernsey Judging*	*Name of Judge*
Ak-Sar-Ben Livestock & Horse Show, Omaha, Neb.	Sept. 28-Oct. 5			
Alabama State Fair Birmingham, Ala.	Sept. 29-Oct. 4			
American Royal Livestock Show, Kansas City, Mo.	Oct. 18-25			
Arkansas Livestock Show Little Rock, Ark.	Oct. 6-12			
Arkansas-Oklahoma Livestock Show, Fort Smith, Ark.	Sept. 15-20			
Atlantic Rural Exposition Richmond, Va.	Oct. 6-11		Oct. 7	W. K. Hepburn, Jr.
Bangor Fair Bangor, Maine	Aug. 3-9			
Barrington Fair Great Barrington, Mass.	Sept. 21-27			
Bloomsburg Fair Bloomsburg, Pa.	Sept. 22-28			
Boulder County Fair & Rodeo Longmont, Colo.	Aug. 21-23			
Brockton Fair Brockton, Mass.	Sept. 6-14	$1,200	Sept. 9	James Dodds
California State Fair Sacramento, Calif.	Aug. 28-Sept. 7	$3,618.40	Sept. 3	Joe Eves
Cambria County Fair Ebensburg, Pa.	Sept. 1-6	$529	Sept. 2	
Clay County Fair Spencer, Iowa	Sept. 8-13	$409	Sept. 10	C. Y. Cannon
Chattahoochee Valley Exposition Columbus, Ga.	Oct. 6-11			
Colorado State Fair Pueblo, Colo.	Aug. 25-30	$1,290	Aug. 27	Hubert E. Geare
Cortland County Fair Cortland, N. Y.	Aug. 25-30	$726	Aug. 27	
Cumberland Fair Cumberland, Md.	Aug. 26-29	$640	Aug. 26	Floyd Arnold
Dairy Cattle Congress Waterloo, Iowa	Sept. 29-Oct. 5	$5,850	Sept. 30 Oct. 1	Guy Harmon
DuQuoin State Fair DuQuoin, Ill.	Aug. 25-Sept. 1			
Dutchess County Fair Rhinebeck, N. Y.	Aug. 26-30			
Eastern Idaho State Fair Blackfoot, Idaho	Sept. 9-13			
Eastern States Exposition Springfield, Mass.	Sept. 14-20	$1,700	Sept. 17-18	L. V. Wilson
Essex County Fair Topsfield, Mass.	Aug. 25-30			L. V. Wilson
Garfield County Free Fair Enid, Okla.	Oct. 6-10	$300	Oct. 7	
Grand National Livestock Exposition San Francisco, Calif.	Nov. 1-9	$4,000		
Great Allentown Fair Allentown, Pa.	Sept. 15-20	$537	Sept. 16-17	
Heart of Illinois Exposition Peoria, Ill.	Aug. 26-Sept. 1			
Illinois State Fair Springfield, Ill.	Aug. 8-17	$4,050	Aug. 13	Gordon Cairns
Indiana State Fair Indianapolis, Ind.	Aug. 29-Sept. 5	$3,260	Sept. 3	George W. Snyder
International Livestock Exposition Chicago, Ill.	Nov. 29-Dec. 6	(No Guernsey Classification)		
Ionia Free Fair Ionia, Mich.	Aug. 4-9	$207	Aug. 5	Albert Kessler

Iowa State Fair Des Moines, Iowa.	Aug. 20-29	$2,800	Aug. 26	
Kansas Free Fair Topeka, Kan.	Sept. 6-12	$928	Sept. 9	M. J. Regan
Kansas State Fair Hutchinson, Kan.	Sept. 14-19	$1,500	Sept. 16	J. D. Simmons
Kentucky State Fair Louisville, Ky.	Sept. 7-13		Sept. 11	A. Jardine
Marias Fair Shelby, Mont.	Aug. 14-17			
Maryland State Fair Timonium, Md.	Sept. 1-11	$4,884	Sept. 3	J. H. Hilton
Michigan State Fair Detroit, Mich.	Aug. 29-Sept. 7	$3,833	Sept. 2	Otto Kline
Midland Empire Fair Billings, Mont.	Aug. 11-16	$899	Aug. 11 or 12	
Mid-South Fair & Livestock Show Memphis, Tenn.	Sept. 22-27	$1,250	Sept. 24	George E. Taylor
Mineola Fair Mineola, N. Y.	Sept. 9-13			
Minnesota State Fair St. Paul, Minn.	Aug. 23-Sept. 1	$4,230	Aug. 27	Elmer Hansen
Mississippi-Alabama Fair Tupelo, Miss.	Sept. 30-Oct. 4			
Mississippi Valley Fair Davenport, Iowa	Aug. 12-17	$327	Aug. 13	Arthur R. Porter
Missouri State Fair Sedalia, Mo.	Aug. 17-24	$1,100	Aug. 21	Ralph W. Coarsey
Multnomah County Fair Gresham, Ore.	Aug. 18-24			
Nebraska State Fair Lincoln, Neb.	Aug. 31-Sept. 5	$1,330	Sept. 4	L. R. Rainey
New Jersey State Fair Trenton, N. J.	Sept. 21-28	$2,340	Sept. 24	
New Mexico State Fair Albuquerque, N. Mex.	Sept. 28-Oct. 5	$866		
North Carolina State Fair Raleigh, N. C.	Oct. 14-18			
North Dakota State Fair Minot, N. D.	June 30-July 5	$390	July 1	M. L. Buchanan
Northern Wisconsin District Fair Chippewa Falls, Wis.	Aug. 5-10	$421	Aug. 6	George Werner
North Iowa Fair Mason City, Iowa	Aug. 28-Sept. 1	$560	Aug. 29-30	
North Montana State Fair Great Falls, Mont.	Aug. 4-9	$1,164	Aug. 6	G. E. Gordon
Ohio State Fair Columbus, Ohio	Aug. 23-29	$3,439	Aug. 27	K. C. Sly
Oklahoma Free State Fair Muskogee, Okla.	Sept. 28-Oct. 4	$750	Oct. 1	H. W. Cave
Oklahoma State Fair Oklahoma City, Okla.	Sept. 20-26	$1,500	Sept. 22	
Oregon State Fair Salem, Ore.	Sept. 1-7	$2,697	Sept. 1	G. E. Gordon
Ozark Empire Fair Springfield, Mo.	Aug. 9-15	$920	Aug. 12	
Pacific International Livestock Exposition North Portland, Ore.	Oct. 3-11	$3,500	Oct. 7	
Pennsylvania Farm Show Harrisburg, Pa.	Jan. 12-16 1948	$2,061	Jan. 12	
Pensacola Interstate Fair Pensacola, Fla.	Oct. 13-19			
Piedmont Interstate Fair Spartanburg, S. C.	Oct. 6-11			
Rutland Fair Rutland, Vt.	Sept. 1-6	$651	Sept. 1 or 2	

the Congress will emphasize extensive educational exhibits. They will be sponsored by federal and state departments and national associations.

The Dairy Cattle Congress is a nonprofit educational institution. All the receipts of the Exposition are put back into the Show in the form of premiums, maintenance and expansion.

Visitors at this year's Dairy Cattle Congress will find that some major changes have taken place. A new, modern steel and concrete Exhibition Hall is being constructed to house the Midwest Industrial Exposition. This 200 x 340 foot structure contains 332 units of exhibition space, and will house the most complete exhibit of milking machines and other dairy farm equipment and supplies shown.

Cattle exhibitors will also find even more space available to accommodate entries this year. A new barn is being added to the present battery of eight modern dairy barns. It is 84 x 180 feet in size.

Guernsey Perpetual Challenge Trophy. Awarded to the breeder of the grand champion cow at the National.

Langwater Perpetual Trophy. Awarded for the grand champion Guernsey bull at the National.

Saginaw Fair & Michigan Farm Products Show Saginaw, Mich.	Sept. 7-13	$410	Sept. 9-10	
San Joaquin County Fair Stockton, Calif.	Aug. 16-24	$2,250	Aug. 18-19	Jack Hale
Sioux Empire Fair Sioux Falls, S. C.	Aug. 19-24			
Skowhegan State Fair Skowhegan, Maine	Aug. 10-17	$453	Aug. 13	
South Dakota State Fair Huron, S. Dak.	Sept. 2-6	$801	Sept. 4	S. E. Jones
South Carolina State Fair Columbia, S. C.	Oct. 20-25	$800	Oct. 22	
Southeastern World's Fair Atlanta, Ga.	Sept. 26-Oct. 5	$3,000		Clark Fleming
State Fair of Louisiana Shreveport, La.	Oct. 18-27	$1,467	Oct. 20	P. C. McGilliard
State Fair of Texas Dallas, Tex.	Oct. 4-19	$1,500	Oct. 10	J. D. Simmons
State Fair of West Virginia Lewisburg, W. Va.	Aug. 18-23			
Tennessee State Fair Nashville, Tenn.	Sept. 15-20			
Tennessee Valley Fair Knoxville, Tenn.	Sept. 22-27			
Tri-State Fair Superior, Wis.	Aug. 12-17	$1,500	Aug. 14	A. O. Collentine
Tulsa State Fair Tulsa, Okla.	Sept. 13-20			
Utah Centennial Exposition Salt Lake City, Utah	June 2-Sept. 20	$1,170	Sept. 2	Clifford Knight
Upper Peninsula State Fair Escanaba, Mich.	Aug. 19-24	$1,630	Aug. 20-21	
Virginia State Fair Staunton, Va.	Sept. 1-6	$540	Sept. 2	R. G. Connelly
Western Washington Fair Puyallup, Wash.	Sept. 13-21	$1,400	Sept. 16	G. E. Gordon
Wisconsin State Fair Milwaukee, Wis.	Aug. 16-24	$2,962	Aug. 21	Harry A. Herman
York Interstate Fair York, Pa.	Sept. 9-13	$1,059	Sept. 9	

CANADIAN FAIRS

Canadian National Exhibition Toronto	Aug. 22-Sept. 6	$2,070	Aug. 28-29	Wm. K. Hepburn, Jr.
Central Canada Exhibition Ottawa	Aug. 18-23	(No Guernsey Classification)		
Edmonton Exhibition Edmonton, Alberta	July 14-19	(No Guernsey Classification)		
Exposition Provinciale de Quebec Quebec City, P. Q.	Aug. 29-Sept. 7	(No Guernsey Classification)		
Pacific National Exhibition Vancouver, B. C.	Aug. 25-Sept. 1	$2,122	Aug. 26	
Regina Agricultural & Industrial Exhibition Regina, Saskatchewan	July 28-Aug. 2	$915	July 31	
Saskatoon Exhibition Saskatoon, Saskatchewan	July 21-26			

$100,000 In Awards

The Journal, as in past years, has made a survey of fairs in America and Canada, with the result that a list of 85 fairs has been secured. These will give awards for Guernseys amounting to $93,395 in the United States and $5,107 in Canada. Several of the fairs failed to give the amount of awards which would made the total more than $100,000 in prizes for 1947.

Many fairs are making a speciality of their junior division. For instance, the Mid-South Fair and Livestock Show at Memphis, Tenn., is offering $3,232 as awards in the Junior Dairy Show that will be held on September 22.

The State Fair of Texas, Dallas, has set aside $510 for Guernsey heifers belonging to 4-H club boys and girls and future farmers. This special show will be judged by I. W. Rupel, College Station.

The Upper Penninsula State Fair, Escanaba, Mich., is awarding $1,150 to 4-H Club members, $150 of which will be given to Guernseys. One of the features of the Upper Peninsula Fair is the dairymen's banquet where it is expected over 200 will attend.

The selecting of a dairy queen among the cattle shown will be another feature at several of the fairs. Those that mentioned such a selection

(*Please turn to page 172*)

Douglaston Manor Trophy
Awarded annually for the best A. R. cow at the National.

James E. Dodge Perpetual Trophy
Awarded at the Eastern States Exposition to the winning Get of Sire.

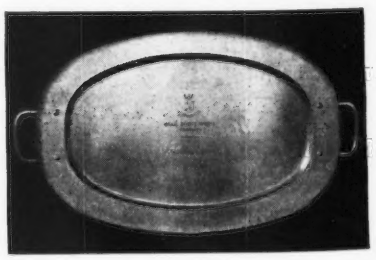

Quail Roost Maxim Trophy
Awarded annually for the breeder of the winning production Get of Sire class at the National.

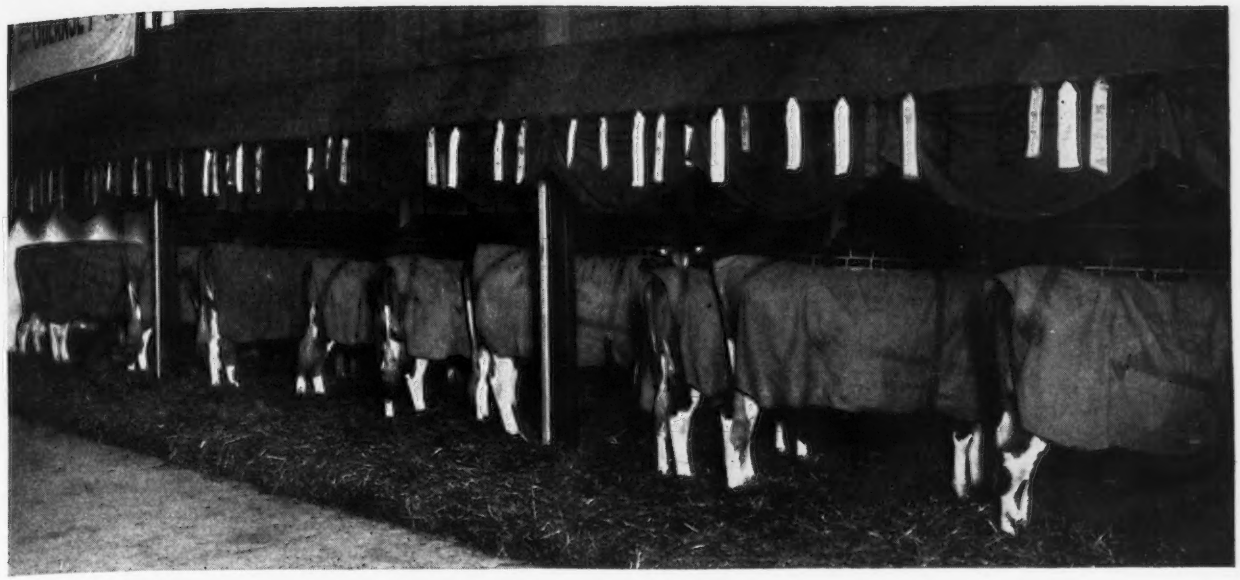

ON PARADE

By
Dr. R. C. Klussendorf

The Technique of Fitting and Showing in preparation for the Ring

TRAINING and feeding Guernseys has done a great deal to interest the modern farm boy in livestock and to keep him on the farm. Down through the years, it has kept him enthusiastically interested when it might have been expected that hard work and long hours would reduce or destroy his enthusiasm.

The fitting and showing of Guernseys has contributed to this persistent interest, for the prospect of being able to help his animal win over those of his neighbors or rivals has acted as a spur to encourage close study of each animal to the end that he might observe and recognize the strong points and the weak points. The normal boy is proud of his pets, and he will extend himself to the utmost to prove that each is the best in its class—by recognizing and emphasizing the strong points, but also by minimizing the weaker points. And, after all, the normal man is only an overgrown boy.

SHOWMANSHIP HELPS IN AMERICA

The system of showing on the Island of Guernsey, tieing all entries in a class in line, reduces the importance of the man behind the cow and it eliminates the atmosphere of competition which Americans love. The adoption of this system in America would detract materially from the energy and enthusiasm with which our young people engage in the work, and the breeding of pure bred cattle would lose some of its fascination. There is great satisfaction in feeding and milking a cow while she makes a world record in production, but for many young persons there is greater satisfaction in holding the halter strap of the animal being awarded the championship ribbon at a district or national show while opponents stand by to see the award presented.

MAKING THE CHAMPIONS

The winning of championship ribbons is a much longer and more laborious process than the spectators see on show day. There is a fitting period of six or eight weeks of intensive work, and before that there are months or years of proper care and feed which lead up to this intensive work. Even before the animal is born there must be foresight and judicious mating of animals capable of producing champions.

The breeding of animals is the work of a lifetime, but it can be given only passing mention in this discussion. Certain animals and certain families "nick" to produce superior offspring, and the determination of these factors is not always by means of definite rules but rather by subconscious or intuitive rules formulated by observing and balancing the results of previous efforts.

The growing-out period, also, is too long a process to discuss in detail, but it is essential that the health of the animal be jealously guarded at all

times—for any set-back in physical development leaves marks which the animal may never outgrow. Health can best be protected by keeping the animal in thrifty, vigorous, growing condition by the proper balancing of liberal amounts of feed. When animals are scantily fed one of the earliest manifestations is a reduced resistance to disease and a lessened power to recuperate from such attacks as would normally be of little importance.

This brings us, then, to the period of intensive work commonly called fitting. The length of this period will vary with the condition of the animal, the care to which it has been accustomed, and the amount of time daily available for grooming and training. Changes, especially changes in feed, should not be made abruptly. Cattle in ordinary fair condition, and accustomed to good care and rather close confinement can usually be fitted in six to eight weeks.

Picking Winners in the Rough

The first step must be the selection of animals which give promise of being worthy of the time and labor necessary to put them in show shape. If the range of selection is small the task narrows down readily by separating the animals into the several show ring classes. If the number of animals available in each class is large, the problem is more difficult and the beginner will profit from the assistance of an experienced showman.

As a rule, the age factor is an important consideration in the younger classes. Size is also important, and the older animal will possess more size as well as the greater development of her age advantage. To equalize this factor, serious consideration is given to size for age at all shows. If an animal can have size for age along with all the age the class allows, it has the ideal combination. Therefore, animals dropped shortly after the "base dates" do hold an advantage. The base date for junior classification is February 1, and for senior classification, August 1.

The judge will be looking for the animal that most closely approaches the type exemplified by the ideal Guernsey bull and the ideal Guernsey cow. This fact must be considered when selecting a show herd. Practice makes perfect, and a beginner must expect to overlook some of the good ones. He should not hesitate to ask and follow the advice of a man who has wide experience. If there is doubt, or if two animals are equally good, fit them both. One may come along more rapidly than the other, so that as the fitting season progresses the difference becomes more noticeable.

The number of animals needed to complete a show herd varies quite widely. Most of the good ones may be found in one or two families, so that when the best prospects have been selected for each of the single classes one can readily make up a get of sire, a produce of dam, and also an entry for each of the herd classes. When this is not true, it may be necessary to carry two entries in certain classes, one with the hope of winning the class and another to meet the needs of one of the group classes.

Very seldom is it necessary for a breeder to show more than fifteen or eighteen head in order to fill the groups, and many breeders can show double entries in some of the groups with fifteen head.

The dotted line shows the border of a bull's neck that is trimmed correctly.

As a general rule, one entry to a class is enough, but there are exceptions. For instance, two animals may be so close that different judges will reverse them, or when there is no junior calf class it is necessary to show two senior heifer calves in order to qualify a calf herd, or as already indicated, the outstanding representative of the class may not qualify for get of sire or produce of dam. Fifteen Guernseys can be carried quite comfortably in one car unless there are more than the usual number of mature animals.

Getting Lined Up

If possible, it is well to get a prospective show herd collected in one row of stalls, or in a separate barn, so that they may become accustomed to each other and not be lonesome when they leave home. Having assembled the pick of the herd, they can be compared many times daily—the strong points and the weak points being weighed and balanced and studied. A beginner should expect to form an opinion which exaggerates the excellence of his own animals, but this daily study of individuals helps to locate some of the weak points so that the disappointment of failure in the show ring will not be too great.

The showman must realize that excellence is difficult to find, and that not all animals in any one herd will be so classified. Comparison of show animals lined up together enables the showman to see that each animal excels in certain characters and is less favorably developed in others, and only after he has learned to be honest with himself regarding the degree of imperfection which still exists will he be able to enter the show ring without prejudice and with complete respect for the excellent characteristics of other animals being shown in the same class.

The dotted line shows border of clipped part of a properly trimmed female head and neck.

Size of The Herd

Having assembled the prospective show herd, line the animals up about as they will stand at the shows so that each animal will become accustomed to its neighbors while at home, rather than being subjected to this additional change at the end of the fitting period. Guernseys are not quarrelsome, but they will have enough changes to

become accustomed to when the show season starts even though everything possible is done to establish at home the routine of the show circuit.

What to Feed

Select a ration that can be used throughout the fitting period and the show season with a minimum of change. This means using the grains which are universally available, and removing such succulent feeds as silage and wet brewers' grains which are not available at the fairs. The hay will be changing every week or oftener, and the animals may be prepared for this by feeding as many kinds as are available during the fitting season. Replace the silage with soaked beet pulp, and add a small amount of molasses. This may best be done by dissolving the molasses in the water with which the beet pulp is soaked.

There seems to be a growing tendency to feed the grain mixture moist, and some feeders like to dissolve the molasses in the water that is added after the grain and the beet pulp have been mixed. There is some slight advantage in this latter method in that the molasses tends to ferment or sour rapidly, but no trouble will be experienced if the entire amount of beet pulp soaked is cleaned up at least once a day. If is preferable to mix just enough beet pulp immediately after feeding to take care of the next feed.

As already mentioned, feeds for the show herd should be so selected that they can be found at every fair. A mixture of wheat bran, ground oats, cornmeal or hominy feed, and linseed oil meal fills this requirement. The proportions may vary, starting the fitting season with equal parts of each ingredient and gradually varying the amounts until there are two parts each of wheat bran and ground oats to one part each of cornmeal and oilmeal. Crushed or crimped oats are preferred by some showmen, and they do make a nicer mixture than ground oats; but they are not always available at the fairs. They may be used when available, and coarsely ground oats used to replace them when necessary. This mixture, fed with a suitable amount of beet pulp three times a day, has proved itself generally successful. Three feeds a day are recommended because the animals remain more contented through the afternoon if they have a noon feed. Experienced showmen water after each grain feed, and then give hay. Any clean, bright hay will do, changing from alfalfa to clover or to mixed hay depending upon what is available. By keeping two kinds of hay on hand they may be alternated, and then it is unlikely that both kinds will be fed out on the same day.

Trim the under part of the body just wide enough to make the veins stand out.

Trim the face on a line from the nostril to corner of eye.

Training

The training of animals should begin early, in fact it is easier to teach young calves to lead and to pose than it is the older animals. If an animal has been taught the use of a halter, the training process is well under way. An animal that knows when to start and when to stop easily learns how to start and how to stop. If permitted to start slowly, an animal will usually move off with a short step. If forced down to a slow walk before stopping, the feet will be well placed when the animal comes to rest. To stop and to start abruptly leads to long steps, and such steps often present the animal in awkward or ungainly positions.

The training, then, should teach the animal when to start, how to start, when to stop, and how to stop. Knowing these four points it will be possible to move the feet after the animal has come to rest, probably by a slight signal on the halter rather than by the more obvious means of touching the animal's foot with yours or with a cane. The frequency with which the animal is taken from the stall and brought back is probably more important than the length of time she is walked, although frequent pauses and efforts at posing while out in the

A stiff brush takes the dirt and scurf out of the hide.

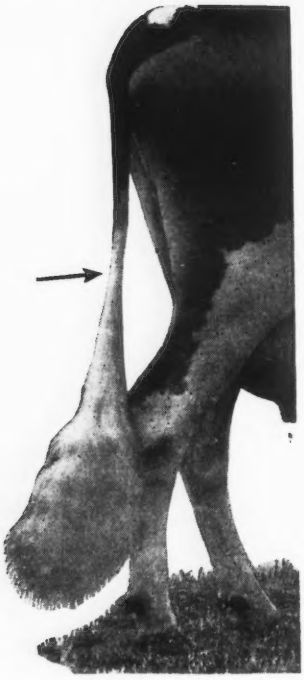

A properly trimmed tail.

open tend to create the same conditions which exist in the show ring. If trained to step off gracefully and come to rest slowly at home, the animal is likely to do so automatically even amid the excitement and distraction of the show ring.

Blanketing

As soon as the show herd has been assembled one should consider the matter of blanketing. For the fitting period, old blankets will be satisfactory, but they should be washed so the dirt which has previously accumulated will not be placed on the animals and then need to be brushed off again.

Another point that should be kept in mind is the cleanliness of the animal when the clean blankets are about to be used. If a warm, sunny day can be selected, and if reasonably warm water is available, it is often advisable to give the cattle a good scrubbing just before the blankets are put on. For this, a fairly good grade of shampoo or liquid soap will prove to be a good investment. If the herd is exposed to a warm, driving thunder shower about the same result will be secured; but the thing to remember is that the animal should be clean when the clean blanket is first used. The blanket most commonly used is a tan or khaki duck, as this is the most serviceable.

Burlap blankets may be purchased or made from sacks, but while they are cheap they are not serviceable. Then, too, they are coarse and may have a tendency to permit dust and dirt to filter through; and on some animals they seem to cause the ends of the hairs to curl so that they do not lie down smoothly. In the long run, the shorter life of such blankets, and the time required to keep them in repair will make them about as expensive as the duck blankets. Sometimes it will be advisable to line the duck blanket, but most of the lined blankets on the market are too heavy. For that reason it is well to buy the unlined blanket and put in the lining when needed.

For a lining, use a light cotton blanket or a light, finely woven woolen blanket. The liner may be held in place with a blanket pin over the shoulders and another over the hips, or by a few stitches at these points. This arrangement has the added advantage of leaving the liner removable so that it can be laundered without the trouble and expense of laundering the heavy duck blanket which does not come in contact with the animal's body.

Grooming

Blanketing is a valuable part of the fitting process when accompanied by a goodly amount of brushing, but it will not replace brushing. By using first a fairly stiff bristle brush much of the scurf and dandruff can be removed from the body. Care must be exercised not to use a brush so vigorously that it raises welts on the body. Such welts tend to toughen the hide rather than soften it.

Follow the coarse brush with a fine hairbrush. Then the animal has had the circulation stimulated so that the skin and hair are certain to be well nourished and at the same time the dirt has been removed and the hair has been trained to lie down smoothly.

If the brushing is followed by a light rub using a turkish towel, much of the dirt that is too fine to brush out will be picked up from the surface. This rub, or better still a hand rub, also brings out the secretions which give the coat that sleek well-fitted appearance. Brushing is one of the essential points in fitting a show herd.

(*Continued in August 1 Journal*)

Applicants for Membership

The following Guernsey breeders have applied for membership in The American Guernsey Cattle Club:

California: A. J. Sturtevant, Modesto, recommended by George W. Emde.

Georgia: Ralph W. Coarsey, Trion, recommended by W. W. Fitzpatrick.

Illinois: Ross D. Siragusa, Barrington, recommended by George O. Fairweather.

Iowa: Marvin L. Mahr, Indianola, recommended by Philip L. Mahr.

Maryland: Albert J. Bailey, Hebron, recommended by B. Frank Adkins.

Nebraska: Wm. T. Wildhaber, Beatrice, recommended by O. H. Liebers.

New York: Earl G. Nisonger, Hopewell Junction, recommended by W. K. Hepburn.

Virginia: S. W. Rawls, Franklin, recommended by J. C. Rawls.

Chat . . .

Visitors in Peterborough following the Annual Meeting were Mr. & Mrs. George Emde and son and daughter from Lodi, Calif., and Mr. & Mrs. B. Royce from Vancouver, Wash. This is the second consecutive year that the Emdes and Royces have visited the Club.

H. R. Penney, Penn Villa Farm, Granville, O. C. Belt, Graceland Guernsey Farms, Pickerington, and Dr. D. G. Arnold, Lone Pine Farms, Bucyrus, the Ohio Classic Committee, visited the Central Office in Peterborough on their trip of selecting Guernseys for the coming sale.

At Douglaston Manor Farm, Pulaski, N. Y., Superb's Flower is still going strong at 18 years of age. At the Gardenville Dispersal 13 of her progeny brought a total of $109,675. Bob Smith is in charge of the herd at Douglaston Manor.

Theron Johnson, formerly of Hamptonburgh Farms, Inc., Goshen, N. Y., is the herd manager at Begeacres Farm, Ithaca, N. Y., owned by Gordon Begent. There are 15 daughters of Langwater Victor in the herd, all in milk. The herd now numbers 175 head, and the milk is retailed in Ithaca.

Gardenville Farm Dispersal

271 Head Average $1,640.31

GUERNSEY breeders fortunate enough to attend the Gardenville Dispersal on June 13 and 14 will long remember it for all its thrills and history making prices. Approximately 1,500 people traveled for hundreds of miles and from the Mid-West, Southwest, South and all over the East to be present and buy, if possible, some of the Gardenville cattle that had been bred strongly through Douglaston Manor and Coronation blood lines.

This was the greatest dispersal in all Guernsey history for total dollars realized when 271 head sold to 108 breeders for $444,525, an average of $1,640.31. The sale average was exceeded only by the Langwater and Argilla Dispersals.

Captain J. N. Matthews founded this great herd and in 1941 secured A. "Tony" Jardine as his manager. In their development of the herd they secured some of the best of Douglaston Manor and Green Meadow-Coronation breeding and in 1944 purchased half of the Pine Manor herd. Their herd sires were bred largely through the Superb's Flower family.

Tony Jardine, in cooperation with Louis Merryman and Harry Pate, had everything in top shape to accommodate the large audience. A huge tent was erected with bleachers on either end which proved a great aid to those required to sit far away. A loud speaker system was fully appreciated.

When Afton's Golden Keepsake was led into the ring at ten a. m. sharp, and was struck down several minutes later for $6,200 to Oliver Burton, Burton Lane Farm, Lake Forest, Ill., the audience knew that the last few weeks of swiftly rising enthusiasm for this sale was going to culminate in real news by the end of the day. And so it did, for a top price was established for a Guernsey bull sold

Greatest amount of money for any dispersal. Highest priced Guernsey-$45,000-ever sold at auction.

Second and fourth highest priced females. 13 descendants of Superb's Flower bring $109,675. 37 sons and daughters of Coronation King of Pine Manor sold for $106,380.

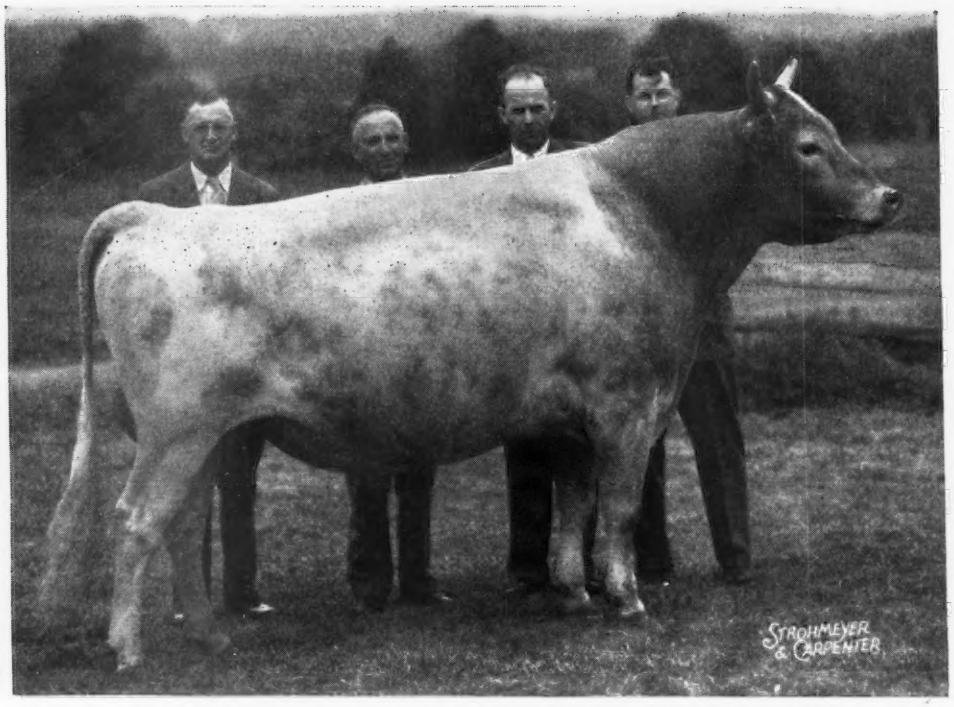

Gardenville Coronation King, record price at auction $45,000, purchased by Arthur Youngs, Wilgorlan Farm, Titusville, N. J. Left to right: Arthur Youngs, Capt. Matthews, Tony Jardine and Joe Adams.

either at public auction or at private treaty, when Gardenville Coronation King was purchased for $45,000 by Arthur M. Youngs, Wilgorlan Farm, Titusville, N. J. The second and fourth high prices for females, for all time, were made when Pine Manor Courtesy and Pine Manor King's Divine sold for $20,000 and $18,000, respectively, to S. H. Golding, Sterling Farms, Inc., Stamford, Conn.

Superb's Flower, a great old brood matron, still going strong at 18 years of age at Douglaston Manor, had 13 descendants sell for a total of $109,675.

A two weeks' old bull calf, out of Pine Manor Crown Jewel, sold for $8,000 to Philip Baur, Witchwood Farm, Spring House, Pa. Likewise, during this first day nine animals brought over $10,000, and in all 136 head sold for an average of $2,362.49, bringing a total figure of $321,298. This was truly an event in the selling of Guernsey cattle and a day all present will long remember. The second day was good and a heavy rainfall in the afternoon failed to slow the buying or dim the bidding.

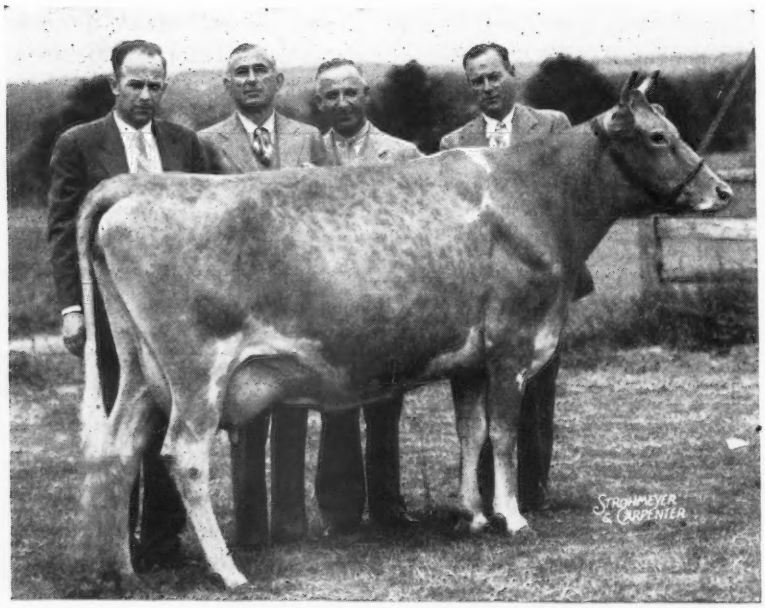

Pine Manor Courtesy, top cow $20,000, bought by Sterling Farms, Inc., Stamford, Conn. Left to right: A. Jardine, S. W. Golding, Capt. Matthews and Robert Kinross.

Immediately after dinner, the first day, Gardenville Coronation King was led into the sale ring by Graham Foster, the competent Gardenville herdsman. This extremely well-bred bull was in excellent shape and showing everything that goes to make a show bull. He is a son of Coronation King of Pine Manor, sire of Curtiss Franchester Levity Ace, $37,000, and out of Douglaston King's Charlotte, 15228 lbs. of milk and 828 lbs. of fat, Sr2—365C, class leader third place, and 19751 lbs. of milk and 988 lbs. of fat in AA, she dam of Douglaston Baroness Darling, 15755 lbs. of milk and 701 lbs. of fat in AA, $8,800, and Douglaston Baroness Charlotte, 15054 lbs. of milk and 790 lbs. of fat in BB.

Bidding on "King" was brisk and $20,000 passed by with bids coming from all over the audience. Several breeders stayed on to $30,000, while Paul M. Jones, Mount Ephraim's

Farm, Snow Hill, Md., dropped out at $32,000. It remained between Fairlawn Farms, Inc., with manager Mike Seath bidding, and Gordon Hall bidding for Mr. Youngs. The audience was spellbound and was loosened a little now and then only by Louis Merryman's expressions of salesmanship and Harry Pate reminding them of the breeding behind the bull. When Mort Granger announced, "I am going to sell this bull for $45,000," everyone sat silently and wondered if it was the end and looked, as did Mort, to see if that was all. Would Mike or anyone else go higher? "Sold for $45,000 to Arthur M. Youngs, Wilgorlan Farm, Titusville, N. J.," said Mort. All was quiet, and then realizing it was actually true, the crowd broke out in thunderous applause, honoring Mr. Youngs, the new owner, Mr. Matthews and Tony Jardine and all who had a part in the breeding and selling of the bull. Louis Merryman's pleadings not to let the bull go cheaply, were rewarded. It later was noted when the sale was over that the Get of this bull brought $58,725, or an average of $1,432.31.

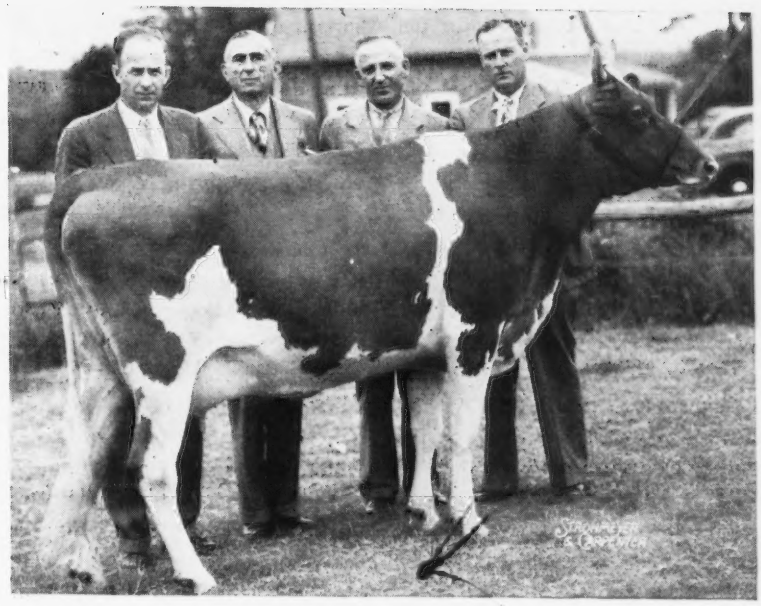

Pine Manor King's Divine, $18,000, purchased by Sterling Farms, Inc., Stamford, Conn. Left to right: A. Jardine, S. H. Golding, Capt. Matthews and Robert Kinross.

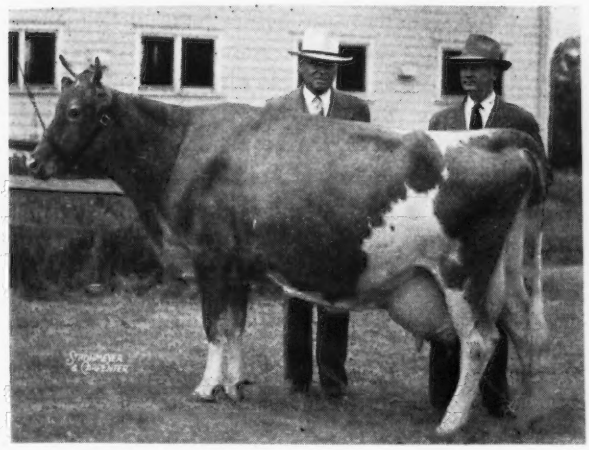

Douglaston Baroness Darling, $7,200, purchased by Burton Lane Farm, Lake Forest, Ill. Left to right: Oliver M. Burton and Prof. C. S. Rhode.

The sale was continued with the selling of the Superb's Flower family. A maternal sister of Gardenville Coronation King was next in the ring. She was Douglaston Baroness Darling, a daughter of Douglaston Crown Prince, he by Imp. Financier of Myrtle Place out of Shuttlewick Mirth, and sire of five daughters with over 800 lbs. of fat. "Darling" looked tops for the buyers, being safe in calf to her half-brother, Gardenville Coronation King, and due June 21. She has a record of 15755 lbs. of milk and 701 lbs. of fat in AA, and had been sold for $5,000 and resold for $8,800, in addition to proving herself a great brood cow having one son by Riegeldale Melba's Emory and two sons and two daughters in the sale. Oliver Burton, Burton Lane Farm, Lake Forest, Ill., who purchased Afton's Golden Keepsake, the first animal in the sale, came in strong to get "Darling" at $7,200 and to leave Charles Lang, Langvalley Farm, Glenarm, Md., the runner-up.

Gardenville Coronation Prince, a Douglaston Baroness Darling son by Pine Manor King Kenfleur, followed his dam in the auction. "Coronation Prince" was dropped November 12, 1944, and carries the blood of two great cows, Green Meadow Minuet and Douglaston King's Charlotte—his grandams. Paul Jones, a runner-up on Gardenville Coronation King, was top bidder on "Coronation Prince" at $10,000. Glen Farm, owned by Mrs. G. J. Guthrie Nicholson, Newport, R. I., was the runner-up.

The top heifer of the day was Gardenville Melody Charlotte that had a right to be proud since most of the top prices were paid for bulls and cows. "Melody Charlotte" is out of Douglaston King's Charlotte and by Pine Manor King Melody Master, a son of Coronation King of Pine Manor and Coronation Melody, she by Green Meadow Melba. "Melody Charlotte" an extremely good type heifer, was born August 22, 1945, and was bred to Gardenville Coronation Prince. Fairlawn Farms, Inc., Port Chester, N. Y., O. T. Fowler and Zeb V. Gambill, Pfafftown, N. C., and Paul M. Jones were the three parties who withstood the opening bidding and raced to the owning of the heifer with Mike Seath making the last bid of $10,000 and Zeb Gambill and Paul Jones runners-up.

The "Old Lady" was held to the last of the Superb's Flower family. She had seen her descendants extremely well appreciated and Douglaston King's Charlotte wasn't in the ring long before everyone knew that she would likewise be honored. The "Old Lady" is now 12 and one-half

years old and well preserved for her age. She is bred to Gardenville Coronation Prince. This grand old cow has records of 15228 lbs. of milk and 828 lbs. of fat, Sr2—365C, class leader third place, and 19751 lbs. of milk and 988 lbs. of fat in AA. She is the dam of such well-known progeny as Douglaston Baroness Darling, Douglaston Baroness Charlotte, Pine Manor King's Challenger, and Gardenville Coronation King. Her last son, born November 3, 1946, was sold to Witchwood Farm for $12,500.

Many breeders bid on this cow with the idea and hope of getting a bull calf from her for a herd sire. Fairlawn Farms, Inc., being extremely interested in this whole family was an early bidder and with many others ran the bidding up quickly. When Mike Seath got this great cow for $11,000, it was found Charles Lang, Langvalley Farm, Glenarm, Md., was the runner-up. Douglaston King's Charlotte is the highest priced female of her age sold at public auction.

Quick bidding and selling of these two cow families was evident throughout. In all, Fairlawn Farms bought three descendants of the Superb's Flower family and two daughters of Gardenville Coronation King. Thus a total of 13 descendants of Superb's Flower sold for the amazing total of $109,675. This is a record at auction for the descendants of one female.

The order of sale then entered into the selling of the Coronation Coronet family, which likewise provided some extremely valuable animals. To start the family, a beautiful daughter of Pine Manor Crown Jewel, Pine Manor Courtesy, was offered, she by Coronation Count and out of Pine Manor Crown Jewel, 14550 lbs. of milk and 833 lbs. of fat in DD, (sold for $8,000), a daughter of Coronation Coronet. "Courtesy" has a record of 8410 lbs. of milk and 465 lbs. of fat in 4G and is in calf to Gardenville Coronation King. The bidding was swift, and like the "Coronation King" bull, many breeders desired this cow. When the smoke had died away, S. H. Golding, president of Sterling Farms, Inc., Stamford, Conn., was bidding against Delbert Kingston of Curtiss Candy Company Farms, Cary, Ill. When Delbert bid $19,000 Mr. Golding came back with $20,000, the purchase price. The audience was sure of one thing, these two great cow families, Coronation Coronet and Superb's Flower, were going to bring real Guernsey money if it was Friday, the 13th.

"Courtesy" was followed in the ring by her son, Gardenville Rose King, he by Pine Manor Melody Master, a son of Coronation King of Pine Manor and Coronation Melody. This bull was an August, 1946, calf and a good type, deep bodied individual. Mr. Golding, interested in this family, was the first and last bidder for he secured "Rose King" for $10,000. Joe Broadhurst, bidding for Abbott's Dairies, Inc., Westville, N. J., was the runner-up.

One of the particular features of the sale took place when a son of Pine Manor Crown Jewel, born May 31, 1947, sold for $8,000. This calf was by Gardenville Coronation King and brought forth many interested bidders. The bull sold to Philip J. Baur, Witchwood Farm, Spring House, Pa. Mr. Baur had only recently purchased a young son of Douglaston King's Charlotte by Gardenville Coronation Prince.

Last of the Coronation Coronet family to sell was Pine Manor Crown Jewel. It is interesting to note the great family from which this cow comes, the Jean Du Luth Coronet family. It has been a producing family and one always in demand straight back to and including "Jean" herself, for she had 20004 lbs. of milk and 952 lbs. of fat in AA and sold for $8,000. Of worthy mention at this time is the fact that three of the Coronation Coronet family went to S. H. Golding.

When the bidding was opened Mr. Golding again was an early bidder and was joined in the pricing of this cow by many others. At $14,000 no one would go higher so Mr. Golding had bought "Crown Jewel" and Mrs. F. L. Weyenberg, Wey Acres, Thiensville, Wis., with Otto Kline bidding, was the runner-up. Altogether, five animals descended from Coronation Coronet sold for a total of $56,000.

One of the females slated to be highly appreciated and sought after was the daughter of Merry Top's Primrose, 16350 lbs. of milk and 720 lbs. of fat in A, first aged cow and reserve grand champion in the National Dairy Show in 1941, (shown that year by Tony Jardine), and by Coronation King of Pine Manor. This heifer was Pine Manor King's Divine, on test and due September 23 to the service of Gardenville Coronation King. "King's Divine" was a top heifer in every sense and looked the part in the ring where she was well presented and shown to good advantage. S. H. Golding was a starting bidder with Delbert Kingston bidding for the Curtiss Candy Company Farms. When the excitement was over, Mr. Golding had "King's Divine" at $18,000 and Delbert Kingston was the runner-up.

The last animal of the nine to bring $10,000 or over was Coronation King of Pine Manor. It can truly be said that Coronation King of Pine Manor did his part to make the sale a success, as 37 of his Get sold for a total of $106,380, an average of $2,875.13 per head. Coronation King of Pine Manor, although in his 11th year, was in demand. Breeders knew that he was the sire of Curtiss Franchester Levity Ace, Pine Manor Levity Sovereign, Pine Manor King's Eden and Pine Manor King's Thor, besides many others sold elsewhere and in this sale. His daughters, in the ring just before him, had sold for $18,000, and the world record Pine Manor bull had just been sold a short while previous for $45,000. "Coronation King" is the sire of the first and second highest priced bulls in the Guernsey breed for all time at private and public auction. The daddy of high priced sires was desired by many. This was brought out by the fact that the bidding moved along slower than on the younger cattle but was persistent and people kept bidding until at $11,500 Henry D. Mercer, Hominy Hill Farm, Colts Neck, N. J., owned Coronation King of Pine Manor, and Mrs. Francis V. Crane, Basquaerie Farm, Millis, Mass., and Jacob Tanis, Ideal Farms, Augusta, N. J., were the runners-up. It is of interest to note that this is the 13th highest priced bull at auction of all time for the breed.

Of the 271 head sold in the sale, 95 head sold for $1,000 or over, 18 head

sold for $5,000 or over, and nine head sold for $10,000 or over.

Animals from the sale went to 21 States with 74 staying in Pennsylvania and 47 going to New York. The high buyers were: Sterling Farms, Inc., Stamford, Conn., five head for $68,500; Arthur M. Youngs, Titusville, N. J., three head for $49,800, and Fairlawn Farms, Inc., Port Chester, N. Y., five head for $30,400.

No small credit is due the sale managers, Louis McL. Merryman and Harry M. Pate, for their part in promoting and handling the sale and to Tom Brodix for the job of cataloging. Likewise, Graham Foster and his associates are to be congratulated for the condition and presentation of the cattle. Louis, Jr., and John Merryman and Milton Dance worked the ring. Lizzie Merryman and Mrs. John Merryman passed the slips, while Josie Merryman, Kenyon G. Brown and Edward J. Roslon clerked the sale.

Following is the sales list:

Abbotts Dairies, Inc., Westville, N. J.
- Gardenville Gay Princess $500
- Blossom's Son's Jeanette 500
- Gardenville Crocus 650
- Gardenville Rose Ellen 1,000
- Gardenville King's Edith 800
- Gardenville Queen Lona 1,000
- Quincy May Noma 850

R. L. Adair, Urbana, Ill.
- Alfacrest's A. C. Phyllis 1,000
- Skyline Cinderella 325
- Pine Manor King's Wanda 450

W. W. Alman, Jonesville, S. C.
- Merry Top Wynora of Hill Girt 1,600
- Gardenville King's Justina 825
- Gardenville King's Heranna 2,100

Dr. D. G. Arnold, Bucyrus, Ohio
- Bull Calf 3,500

Carter Bache, Stillwater, Pa.
- Gardenville H. Fashionette 3,100
- Gardenville King's Rosamond 1,000
- Gardenville Melody May 1,150

Hugh Barclay, Pulaski, N. Y.
- Pine Manor King's Fashion 6,500
- Gardenville Princess Blossom 1,300

Mrs. Hugh Barclay, Pulaski, N. Y.
- Gardenville Princess Content 1,400

Dr. H. H. Bauckus, Town Line, N. Y.
- Gardenville H. Crystal 725
- Gardenville King's Maida 550

Philip J. Baur, Spring House, Pa.
- Calf 8,000
- Gardenville King's Donita 3,100

R. D. Becker, West Berne, N. Y.
- Heifer 250
- Heifer 200

W. J. Biever & Son, Schuylkill Haven, Pa.
- Gardenville Princess Merry 775
- Gardenville Queen Proda 500
- Gardenville King's Regina 725

A. S. Blanchard, Webster, N. Y.
- Lockshore Chancellor's Alberta 2,300
- Floranda Princess 675
- Gardenville Autocrat's Rose 525
- Alfacrest's Q. V. Starlene 625
- Gardenville Melody Ann 2,300

H. A. Brandtjen, Farmington, Minn.
- Gardenville Supreme's Miranda 475
- Gardenville Donna May 500

Joseph P. Broadhurst, Westville, N. J.
- Edith's Blue Bell of Agridor 400

Oliver Burton, Lake Forest, Ill.
- Douglaston Baroness Darling 7,200
- Gardenville Charlene 2,700
- Afton's Golden Keepsake 6,200

Alvin C. Bush, Muncy, Pa.
- Pine Manor King's Romance 3,500

Dewey Carr, Ferndale, N. Y.
- Pine Manor King's Justice 500
- Gardenville Princess Loretta 500
- Gardenville Autocrat's Nell 650
- Gardenville King's Memoir 500

W. H. Champlin, Rochester, N. H.
- Gardenville Princess Annette 550

Henry I. Christal, Yorktown Heights, N. Y.
- Bull Calf 675
- Gardenville Melody Judy 1,600
- Skyline Mystery 700
- Heifer Calf 275

George P. Clark, Shannock, R. I.
- Calf 2,000
- Gardenville King's Capitola 2,000

Mrs. George P. Clark, Shannock, R. I.
- Gardenville Queen Agnes 700

William C. Clark, Lahaska, Pa.
- Quincy Mahomet Water Lily 675

Mrs. William J. Clark, Shannock, R. I.
- Gardenville Supreme's Luxury 1,050

Anthony Clemente, Salem, N. J.
- Quincy Starshoot Agnes 750

Cloverland Guernsey Farm, Phoenix, Md.
- Gardenville Anna Lee 1,075
- Gardenville Princess Leona 1,200

Coker's Pedigreed Seed Co., Hartsville, S. C.
- Calf 1,750

University of Connecticut, Storrs, Conn.
- Gardenville Brocade 800
- Gardenville Donna Lotus 400
- Heifer 525
- Gardenville Autocrat's Lila 650
- Gardenville Supreme's Sandra 525
- Gardenville Gay Memory 650

Francis V. Crane, Millis, Mass.
- Gardenville King's Lorie 850
- Pine Manor Levity Lark 675

George R. Debnam, Agent, Rock Hall, Md.
- Gardenville King's Elaine 800
- Gardenville King's Beth 425

Doral Farms, Stamford, Conn.
- Gardenville Autocrat's Leanna 500
- Skyline Donna 1,550
- Gardenville King's Sally 1,000
- Pine Manor King's Luxury 2,300
- Gardenville Queen Astrid 525
- Gardenville Princess Flora 1,550
- Gardenville King's Crocus 1,100
- Gardenville King's Charming 600
- Gardenville King's Charmaine 650
- Gardenville King's Eden 1,000
- Supreme's Madame 1,350
- Gardenville King's Mandi 2,000
- Gardenville King's Cinderella 1,100

Richard Dowley, Newfane, Vt.
- Gardenville Autocrat's Ada 400
- Gardenville Melody Esther 450

Harvey C. Dreibelbis, Pine Grove, Pa.
- Broadland Elaine 850
- Heifer Calf 250

Dunwalke Farm, Inc., Far Hills, N. J.
- Gardenville King's Dawn 1,050

Edelweiss Farms, Inc., Wickatunk, N. J.
- Gardenville Supreme's Glorious 375

Sherman K. Ellis, Redding Ridge, Conn.
- Gardenville King's Gloria 725

Lee D. Embich, Milford, Conn.
- Gardenville Autocrat's Goldie 450
- Gardenville Princess Begonia 425

Fairlawn Farms, Inc., Port Chester, N. Y.
- Douglaston King's Charlotte 11,000
- Gardenville Melody Charlotte 10,000
- Gardenville Melody Darling 6,000
- Gardenville King's Fairy Lee 1,300
- Gardenville King's Mademoiselle 2,100

Foremost Guernsey Association, Inc., Hopewell Junction, N. Y.
- Gardenville Queen Wynona 600
- Gardenville Autocrat's Elsa 750
- Gardenville Queen Jeannie 675
- Gardenville Queen Valinda 775
- Gardenville Queen Starlight 725
- Gardenville Donna Lona 675

Fowler & Gambill, Pfafftown, N. C.
- Maxwelton Capitola Lenore 2,000
- Gardenville King's Cheryl 1,500
- Gardenville Melody Crystal 1,700

Arthur G. Galusha, Williamstown, Mass.
- Pine Manor Taurine Daisy 1,025
- Coronation Aurora 475
- Pine Manor King's Memory 400
- Gardenville Autocrat's Tranquil 850
- Gardenville Princess Joan 650
- Gardenville Golden Vanity 450

H. M. Gans, Gans, Pa.
- Bull Calf 400
- Heifer 325

R. L. George, Lebanon, Ind.
- Gardenville King's Thor (Bull) 1,000

William R. German, Monkton, Md.
- Pine Manor King's Fairlie 1,300
- Gardenville Queen Florine 825
- Gardenville King's Ellen 750
- Riegeldale Emory's Bobolink 2,250
- Gardenville Autocrat's Lillian 800

Clyde Gobble, Cleveland, Tenn.
- Gardenville King's Princess 1,250
- Gardenville Golden Lulu 375
- Gardenville Supreme's Wynora 400
- Gardenville Golden Delinda 350
- Gardenville H. Paula 375
- Gardenville H. Lil 425

Raymond Goeringer, Dallas, Pa.
- Gardenville Melody Cynthia 800
- Gardenville Princess Judith 425
- Gardenville Princess Eloise 525
- Lockshore Goldie 3,600

Elmdale Alert Prudence..... 800
Rockingham Ultra Lil..... 1,225

V. L. Graf, Imlay City, Mich.
Quincy Mahomet Regina..... 600
Brookmead's Charming..... 625

Bowman & Gordon Gray, Winston-Salem, N. C.
Pine Manor King's Surprise..... 750
Capitola's Hidden Hand..... 1,550

Gordon Gray, Winston-Salem, N. C.
Florham Crystal..... 6,100

Earl Groth, Ossian, Ind.
Pine Manor King's Donna..... 975
Pine Manor King's Madonna... 975
Pine Manor King's Cora..... 675

Harry Hank, Monongahela, Pa.
Gardenville Golden Bell..... 575

Clarence H. Harnish, Lancaster, Pa.
Maple Lawn Maris..... 150

Clarence F. Hartman, Westover, Md.
Blossom's Son's Henrietta..... 225

H. G. Haskell, Chadds Ford, Pa.
Gardenville Queen Mary..... 1,100
Gardenville Supreme's Isabel.... 550
Gardenville Melody Golda..... 1,000

R. C. Haxstun, Fort Edward, N. Y.
Bull Calf..... 425

T. Holt Haywood, Clemmons, N. C.
Gardenville King's Belinda..... 625
Provost's Busy Bee..... 550
Gardenville Golden Bea..... 450

Herbert's Hill Farm, Inc., West Chester, Pa.
Gardenville Princess Amour..... 450
Gold Branch G. Raider Rose..... 425
Gardenville Autocrat's Carol..... 500

Henry Jenner, Ridge Farm, Ill.
Gardenville Autocrat's Lena..... 425
Bull Calf..... 50
Bull Calf..... 50

Paul M. Jones, Snow Hill, Md.
Gardenville Coronation Prince (Bull)..... 10,000
Pine Manor King's Fancy..... 3,100
Glenburnie Princess Hera 3d.... 2,750
Gardenville Princess Hera..... 900

David Kemp, Hendersonville, N. C.
Gardenville Golden Maid..... 825
Gardenville Golden Charm..... 650

Est. M. B. Kingsley, Schoharie, N. Y.
Gardenville King's Ambler (Bull)..... 200

Dr. Joseph B. Kleinhans, Herbster, Wis.
Gardenvile Melody Daisy..... 875

E. G. Kroger, Grand Island, Nebr.
Gardenville Supreme's Jester (Bull)..... 150

Joseph & Frank Kuma, Belle Vernon, Pa.
Gardenville Melody Maid..... 575

Charles G. Lang, Glenarm, Md.
Gardenville Lustre's Coronet.... 2,200
Pine Manor Golden Glow..... 4,600

R. A. Loeb, Clinton, N. J.
Lincoln Sadie..... 750
Kenfleur's Princess Belle..... 1,900
Mulhocaway Sabbath..... 375
Majesty's Queen Rose..... 750

H. B. Lukken, Elbridge, Ill.
Bull Calf..... 100

Frank J. Mackey, Agent, Chicago, Ill.
Gardenville Princess Lenora..... 500

Vera Martin, Trail, Oregon
Calf..... 1,000
Gardenville Gay Larkspur..... 1,300
Gardenville Supreme's Stella..... 1,200
Gardenville King's Wynette..... 1,900

John H. May, Jr., & George H. May, LaGrangeville, N. Y.
Gardenville H. Bess..... 300
Invercroft King's Belle..... 375
Gardenville Autocrat's Rebecca.. 300

J. M. McDonald, Cortland, N. Y.
Pine Manor Taurine Iris..... 2,000
Heifer..... 325
Gardenville Donna Fleur..... 725
Gardenville Donna Amy..... 1,000
Gardenville Donna Coral..... 800

E. W. Meisenhelder, York, Pa.
Lockshore Merry Maid..... 350
Gardenville Supreme's Bettina... 400
Valor's Cherry Blossom..... 1,000

Henry D. Mercer, Colts Neck, N. J.
Coronation King of Pine Manor (Bull)..... 11,500
Pine Manor King's Desire..... 3,000
Gardenville Queen Phyllis..... 625
Gardenville Queen Prudence..... 1,175

Louis McL. Merryman, Sparks, Md.
Pine Manor King's Serene..... 425

George H. Meyer, Loganton, Pa.
Gardenville Autocrat's Queen... 400
Gardenville Leota..... 325

Mossman Dairy, El Dorado, Kans.
Bull Calf..... 200

Homer L. Nelms, Altamont, N. Y.
Gardenville King's General (Bull)..... 525

Paul L. Nelms, Downingtown, Pa.
Gardenville Princess Actress..... 500
Pine Manor Golden Dawn..... 475

Northeast Pennsylvania Artificial Breeders' Association, Tunkhannock, Pa.
Gardenville Melody Dictator (Bull)..... 650

H. M. Pate, Trenton, N. J.
Gardenville Supreme's Della..... 400

H. R. Penney, Granville, Ohio
Gardenville King's Heroine..... 3,000

William O. Peterson, Greensburg, Pa.
Gardenville King Coronet (Bull). 4,000
Blossom's Son's Judy..... 500
Gardenville Bright Rose..... 400
Gardenville King's Joy..... 750
Pine Manor Golden Charm..... 475

Carmen H. Phillips, Ottsville, Pa.
Gardenville Supreme's Chime... 550

Mrs. Arturo P. Ramos, Rushland, Pa.
Pine Manor King's Delight..... 550

Albert Reinfeld, Scobeyville, N. J.
Gardenville Melody Pearl..... 650

Reinfeld Farms, Inc., Scobeyville, N. J.
Pine Manor King Melody Master (Bull)..... 6,100
Pine Manor Golden Daphne.... 900

Mabel & Franklin J. Renchenfork, Quakertown, Pa.
Gardenville Princess Mermaid... 375

Edward C. Riley, Lumberville, Pa.
Leader's Symphony of Waverly 525
Pine Manor Royal Astrid..... 550
Heifer Calf..... 125
Gardenville Autocrat's Sabina... 250
Gardenville Melody Milkmaid... 375
Gardenville Melody Delores..... 450

D. W. Robertson, Belle Vernon, Pa.
Gardenville H. Rosanne..... 375

V. J. Rova, Montoursville, Pa.
Clearland Butterfat Charity..... 950
Gardenville Princess Rose..... 1,000
Gardenville Autocrat's Rosita.... 750

Herman Samuels, Jamison, Pa.
Gardenville Autocrat's Design... 325
Gardenville Princess Coy..... 475

Harold S. Schutt, Chadds Ford, Pa.
Gardenville Taurus (Bull)..... 3,600
Pine Manor Taurine Tina..... 4,350

F. N. & T. M. Shaw, Doylestown, Pa.
Gardenville Queen Rhoda..... 250
Gardenville Supreme's Caroline.. 400

Woodard Shaw, Gloversville, N. Y.
Heifer..... 625

V. S. & F. M. Shelley, Perkasie, Pa.
Kenfleur's Princess Greta..... 475
Wonder's Foremost Leona..... 350

Charles W. Shierer, Glenloch, Pa.
Gardenville Prince Lee (Bull).... 225

Sterling Farms, Inc., Stamford, Conn.
Gardenville Rose King (Bull).... 10,000
Pine Manor Crown Jewel..... 14,000
Pine Manor Courtesy..... 20,000
Pine Manor Supreme's Lustre.... 6,500
Pine Manor King's Divine..... 18,000

A. C. Stickel, Mill Run, Pa.
Gardenville Princess Charlotte... 1,100
Pine Manor King's Brocade..... 1,000
Pine Manor Levity Lure..... 500
Gardenville Princess Fancy..... 775
Gardenville Princess Ruby..... 450
Gardenville Princess Jeanette.... 425
Gardenville Princess Ann..... 500
Gardenville Princess Roxana.... 825

M. E. Stoudt, Riegelsville, Pa.
Amoret..... 500

Jacob Tanis, Augusta, N. J.
Gardenville Supreme (Bull)..... 7,600
Gardenville Charmer (Bull)..... 600

H. L. Wadsworth, Romeo, Mich.
Vallora..... 1,000
Hardwick's Simone..... 800
Antietam Queen Rose..... 1,000

Charles H. Weigel, Princeton, N. J.
Gardenville Uriah (Bull)..... 525

Dr. M. L. Weldy & Harold C. Yoder, Goshen, Ind.
Gardenville Delight..... 500

E. C. Welliver, Bloomsburg, Pa.
Quincy Mahomet Milkmaid..... 1,025

L. B. Wescott, Clinton, N. J.
Tranquility..... 3,200

John D. Worthington, Bel Air, Md.
Janet's Hardwick's Starlight..... 325

Arthur M. Youngs, Titusville, N. J.
Gardenville Coronation King (Bull)..... 45,000
Gardenville Melody Roberta.... 3,000
Pine Manor Creole..... 1,800

O. David Zimring, Lombard, Ill.
Gardenville Levity Ann..... 600
Camp's Golden Princess..... 750
Hominy Hill Alida..... 725

Gardenville King's Mollie	1,000
Minuet's Mollie Betsey	1,000
Douglaston Maharanee Mandi	1,000
Bull Calf	525
Theo A. & Theo J. Zornow, Pittsford, N. Y.	
Gardenville H. Elizabeth	500
Gardenville Donna Bella	500
Gardenville Count (Bull)	175
Gardenville King's Adaline	675

Henderson County Sale

37 Head Average $1039

AMID beautiful surroundings on one of the best Guernsey farms in the South, the Third Henderson County Sale was held at Hendersonville, N. C., on May 27. Thirty-seven head sold for $38,475, an average of $1,039.86. This was only slightly under the average of last year which brought $1,074.-24. It was a most even consignment sale as the top was $3,000 and the low $400, with 14 out of the 37 head, or over one-third of the animals, selling for $1,000 or better.

The sale was started by President M. D. McNaughton, of the local group, greeting the breeders and thanking H. R. Playford for his kindness in donating the grounds and accommodations for the sale. At the close of the sale, President McNaughton expressed himself as follows: "We were glad that the average was not attained by a few very high priced, and possibly overpriced, animals. We think that it is a much better sale where the spread between the high and the low animals is not so great and where the majority of the animals sold bring up the average. We have no ambition to have our sale top the list. If we can continue to hold a county sale that will be of national prominence and that is good enough to attract buyers from a distance so that they can see the kind of Guernseys that we raise in Henderson County, we are satisfied."

Top honors were divided between an 18-month-old heifer and a four-year-old cow each selling for $3,000. The heifer, Bryn Du Golden Nicole, was bred and consigned by Mrs. Sallie J. Sexton, Bryn Du Farm, Granville, Ohio, and was purchased by H. R. Playford, Sky Brook Farm, Hendersonville, N. C., for $3,000. The contending bidder was W. M. Camp, Franklin, Va. "Nicole" was sired by Quail Roost Golden King, a son of Quail Roost Maxim King, and out of Quail Roost Maxim's Natola, a daughter of High Point Prince Maxim.

W. W. Alman, Pleasant View Farm, Jonesville, S. C., consigned P. V. Maxim Debbie that was purchased by L. G. Traxler, Traxdale Farms, Spartanburg, S. C. The contending bidder was Dr. Grady N. Coker, Canton, Ga. "Debbie" was bred by Fairlawn Farms, Adelphia, N. J., and sired by Fairlawn Maxim's Ensign and out of Fairlawn Maxim's Debbie, thus making her a double granddaughter of Quail Roost Rose Maxim. The dam topped the 1946 Henderson County Sale for $5,100.

Second high honors went to Fairlawn Maxim's Gay Girl, consigned by A. L. Brown, Clear Springs Farm, Concord, N. C. She was sired by Quail Roost Rose Maxim and out of Bournedale Flirt. L. G. Traxler paid $2,500 for "Gay Girl." George S. Coble, Coble Dairy Farms, Lexington, N. C., wanted her badly and was willing to pay $2,400.

Croasdaile's Max's Lannie, consigned by H. R. Playford, was purchased by George Watts Hill for his Wakefield Farm at Wake Forest, N. C., for $2,000.

The sales committee consisted of M. D. McNaughton, Ivan W. Byers, Gaden Corpening and J. D. Elrod. At the parade of the animals, prior to the sale, Dr. James Hilton, Mac Jeter and the managing editor of the Journal, were chosen as a committee to pick the best fitted animal. The job was a hard one because nearly all the animals consigned to the sale were in excellent condition. Finally, first place was awarded to H. R. Playford on Croasdaile's Max's Lannie. Second place was given to Grassy Grove Maxim's Posey, consigned by M. F. Shore, Grassy Grove Farm, Cycle, N. C., and reserve to Jean's Oakhurst Clara, consigned by M. D. McNaughton.

The breeders in Henderson County make a great effort to help the sale. Everything is done to encourage people to attend and to make them welcome while they are in the county. Mr. and Mrs. McNaughton enter-

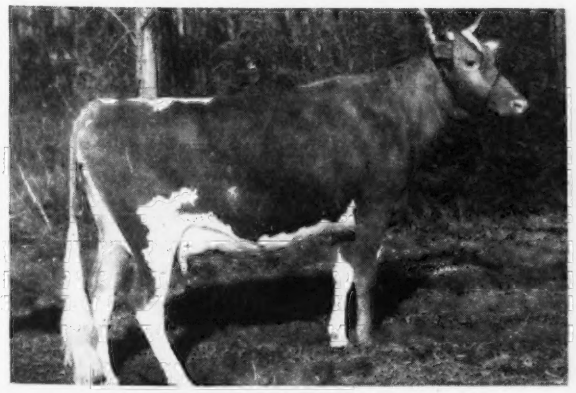

Fairlawn Maxim's Gay Girl, consigned by A. L. Brown and purchased by L. G. Traxler for $2,500.

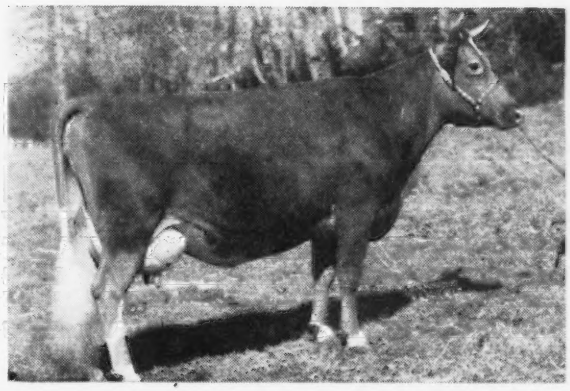

Croasdaile's Max's Lannie, consigned by H. R. Playford and purchased by George Watts Hill for $2,000.

tained a group on Sunday evening, prior to the sale on Tuesday, and Mr. and Mrs. Flayford, and Mr. and Mrs. Corpening, held open house nearly all day prior to the sale. In the evening The Henderson County Guernsey Cattle Club entertained at Mr. and Mrs. David Kemp's Shoal Falls Farm, Hendersonville, where a large group of visitors and breeders enjoyed their delightful location and partook of an excellent barbecue dinner. This was followed by an hour or two of dancing in Mr. Kemp's hay barn and later that evening a barn dance was given at H. R. Playford's. Gaden Corpening and the North Carolina Champion Square Dance Team gave an excellent demonstration of square dances in that section of the country.

The sale was managed by George B. Salley of the Salley Sales Service, Orangeburg, S. C., with Glenn Lecky, Holmesville, Ohio, as auctioneer. Swinton Gramling and Arthur Brantley assisted in the ring and Walter Salley passed the slips.

Following is the sales list:

W. W. Alman, Jonesville, S. C.	
Traxler's Medford's Cricket	$1,600
A. L. Brown, Concord, N. C.	
Grassview Maximost's Authoress	800
W. M. Camp, Franklin, Va.	
Grand View Noble Eva	1,000
Arlo Golden Rose	750
Benjamin's Choice Bellona	700
Thurmond Chatham, Elkin, N. C.	
McNaughton's Prudence	650
George S. Coble, Lexington, N. C.	
Grassy Grove Maxim's Posey	1,150
Belmont View Ned's Oasis	625
Dr. Grady N. Coker, Canton, Ga.	
Jean's Oakhurst Clara	1,550
M. M. Crowder, Richburg, S. C.	
Sunshine's Lucky Fern	1,150
L. W. Fort, Great Falls, S. C.	
Bryn Du Maxim Reverie	600
Sonnylaine Queen Joyous	575
Graceland La Noce Frieda	475
J. B. Harris, Stony Point, N. C.	
Maxim's Supreme Ruth	1,000
George Watts Hill, Wakefield Farm, Wake Forest, N. C.	
Croasdaile's Max's Lannie	2,000
Hamhurst Danny Boy's Artis	825
L. C. Langford, Nashville, Tenn.	
Gay Laddie's Dot	1,200
Dr. Charles S. Norburn, Biltmore, N. C.	
Croasdaile Princess Rosell	650
Jack Parks, Arden, N. C.	
Annette of Rosewood	450
H. R. Playford, Hendersonville, N. C.	
Bryn Du Golden Nicole	3,000
Bryn Du Maxim Priscilla	800
Bryn Du Maxim Dana	800
Hickory Hill V. Matilda	650
Robin Roost Farm, Lebanon, Tenn.	
Notla Haywood's Adeline	400
Sedgley Noble's Irene	1,600
Elliott Springs, Fort Mill, S. C.	
Klondike Hollilie	1,100
L. E. Stroud, Great Falls, S. C.	
Pecan Hill's Veleanor	700
Woodvale Choice Queen Linda	675
O. P. Suber & R. H. Lemmon, Jr., Whitmire, S. C.	
Graceland La Noce Pansy	600
L. G. Traxler, Spartanburg, S. C.	
Dukes Dale Maxim Shirley	850
Glen Echo's Louisville Lou	975
P. V. Maxim Debbie	3,000
Fairlawn Maxim's Gay Girl	2,500
C. C. Vaughan, III., Franklin, Va.	
Sky Brook Rose Maxim's Valear	825
Bryn Du Maxim Caprice	900
Clear Springs' Maxim A. Joyce	1,000

Happyholme Farms First Invitational Sale

On May 3, California led the West Coast again in its First Invitational blood lines sale when George W. Emde at Lodi successfully instituted Happyholme Farms First Invitational Sale. It was a longtime dream of George Emde's that some day Happyholme Farms would be able to give purchasers of their blood lines a

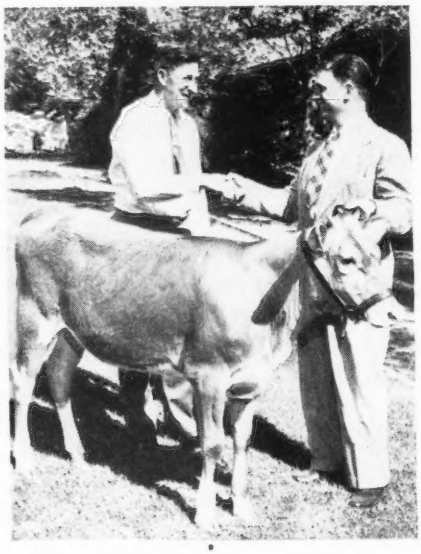

Russel E. Doty purchases Happyholme Andy's Bee for $1,500 from George W. Emde.

merchandising outlet for their Guernseys comparable in the West to the famous Quail Roost Sale of the South. Feeling that the time was auspicious for a beginning, arrangements were made, and in spite of a comparatively impromtu sale, considering the time elapsing from the date of decision until the date of the sale, the affair was a success from every standpoint. Happyholme Invitational Sales will be definitely continued as an important event of their breeding program.

Fifty-six head totaled $23,985, or averaged $428.30, including calves and only three females in milk. From the time the first animal was led into the ring, the sale progressed at a lively clip and bidding was spirited and snappy.

Happyholme Laura Blend led the sale and went to Kern County Union High School at Bakersfield for $825. With her, Howard Dickson, the school agricultural director, took Tuolumne Acres Zoela, a maternal granddaughter of Highland Royal Prince, for $1,125, the second high female of the sale and the top guest consignment entered by Wallin Brothers at Turlock in their premier appearance in the sale ring. Wallin Brothers, in turn, were the high purchasers of the sale both in number and price, taking seven head for $2,385, topped by Santa Ynez Fearless' Bride, a daughter of Coronation Fearless.

The real top of the sale in price and interest, as well as breeding, was Happyholme Andy's Bee, a member of the California "Honey" family. As suspected where a "Honey" is concerned, Russel Doty and his manager, Dave Bowser, took her for the Doty daughter, Lucy, for $1,500. Rancho Nicasio Roamer's Bee, the dam of Happyholme Andy's Bee, has a record of 14857 lbs. of milk and 817 lbs. of fat in B, and is the dam of the Doty herd sire, Rancho Nicasio Valor's Jack. A daughter of this bull that is doing a good job at the Doty Ellwood Dairies went to George I. Ellsworth of Grass Valley for $675. The other top buyers of the sale were John L. Knight, the guiding hand behind the FFA boys at Kern County Union High School, who took four head for $1,975; Fred Anderson of Fresno who took four head for $1,545; and a new-comer to the Guernsey ranks, Edward O'Neill Coalinga, who took four head for $1,125.

The Happyholme Farms Guernsey superintendent, C. W. Robinson, did a masterly job of reading pedigrees, and Charles Adams cried the sale, assisted by George Billings in the ring. The

sale was managed by the California Guernsey Cattle Club, Inc.

Following is the sales list:

Fred Anderson, Fresno, Calif.
- Faretti's Farm Princetta ..... $ 410
- Rival's Nankeen of Idora 500
- Paradise Norma 250
- Paradise Nora 385

S. W. Beckman, Lodi, Calif.
- Happyholme Cardinal R. Rambler (Bull) 160

Marion T. Bradford, Modesto, Calif.
- Santa Ynez Fearless' Claudine 235

Donald R. Breazeale, Modesto, Calif.
- Faretti's Farm Roxine 475

George H. Clever, Tracy, Calif.
- Santa Ynez Magician's Dawn 550

Louise R. Clever, Tracy, Calif.
- Santa Ynez Andy's Charlene 350

Francis L. and Maurine Dobbas, Newcastle, Calif.
- Santa Ynez Andy's Delight 260
- Happyholme Regal Luke (Bull) 250
- Happyholme Red Bet (Bull) 700
- Happyholme Andy's Dana 325

Lucy Doty, Goleta, Calif.
- Happyholme Andy's Bee 1,500
- Santa Ynez Andy's Claudette 360
- Santa Ynez Andy's Damsel 275

Gilbert Elder, Bakersfield FFA, Bakersfield, Calif.
- Santa Ynez Andy's Carolee 675

George I. Ellsworth, Grass Valley, Calif.
- Happyholme Lilac 675

Oliver Galland, Florin, Calif.
- Santa Ynez Andy's Crystal 350

R. Gambonini, Petaluma, Calif.
- Santa Ynez Fearless' Candy 425

G. O. Griffith, Auburn, Calif.
- Santa Ynez Andy's Clara 325
- Boyd Farm Treasure's Lepus 425

H. H. Grimes, Tracy, Calif.
- Happyholme Andy's Clarissa 285
- Santa Ynez Andy's Dove 200
- Santa Ynez Andy's Durene 175

J. E. Haine, Ceres, Calif.
- Happyholme Magic Daffodil 325
- Happyholme Magic Lavine 500
- Boyd Farm Cal's Letitia 525

Kern County Union High School, Bakersfield, Calif.
- Happyholme Laura Blend 825
- Tuolumne Acres Zoela 1,125

John L. Knight, Bakersfield, Calif.
- Happyholme Lily Royola 350
- Santa Ynez Magician's Coral 700
- Muscio Royal's Baby Ruth 375
- Happyholme Ernest (Bull) 550

Claude Merritt, Lincoln, Calif.
- Santa Ynez Andy's Carlotta 210

Arnold Nissen, Ferndale, Calif.
- Santa Ynez Andy's Cora and Bull Calf 500
- Santa Ynez Fearless' Beauty 425

Edward O'Neill, Coalinga, Calif.
- Santa Ynez Andy's Dimples 350
- Santa Ynez Magician's Dec 250
- Happyholme Magic Betona 210
- Valley Oaks Bluebell 325

Desiree M. Rahlmann, Newcastle, Calif.
- Palmway's Royal Gracious 950

F. R. Schoellerman, Galt, Calif.
- Santa Ynez Magician's Della 400

John Suglian, Fresno, Calif.
- Happyholme Lily Gladys 475
- Santa Ynez Randor's Dream 375

Adele D. Tillson, Modesto, Calif.
- Santa Ynez Magician's Cordelia 335

Janet Tillson, Modesto, Calif.
- Happyholme Magic Quolona 225

J. L. Vincent, Chico, Calif.
- Happyholme Andy's Bethel 450

Wallin Brothers, Turlock, Calif.
- Santa Ynez Andy's Dutchess 275
- Santa Ynez Andy's Duenna 235
- Santa Ynez Andy's Carmen 300
- Santa Ynez Fearless' Bride 700
- Happyholme Magic Flonless 250
- Santa Ynez Magician's Carnavor 250
- Valley Oaks Perf's Flora 375

Ernest C. Warren, Loomis, Calif.
- Santa Ynez Fearless' Buttercup 325

Woods' Second Promotional Sale

MORT Woods' Second Promotional Sale was held "on the Sunny Side of the Arbuckles," at Primrose Farm, Ardmore, Okla., on April 28. Despite the "sunny" location, the sky was overcast most of the day, but the threat of rain did not dampen the bidding from the crowd that filled the large sales tent to capacity.

A total of 47 head brought $21,020 for an average of $447.23. Thirty-nine animals were sold in the open sale for an average of $489.62 and eight head restricted to 4-H and FFA buyers averaged $240.63. Eight cows averaged $700, seven bred heifers averaged $564.29, 13 open heifers averaged $240.63, and 11 bulls sold for an average of $360.

Three animals sold for the top price of $1,000. A beautiful bred heifer consigned by L. B. Wescott, Mulhocaway Farm, Clinton, N. J., was purchased by W. B. Kent and Associates, Gayoso Farms, Horn Lake, Miss. Earl M. North, a new breeder at Houston, Tex., bought the other two top animals. One of these was consigned by Tom Cooper and the other by Mort Woods, both of Ardmore, Okla. Both cows had A. R. records and were excellent individuals. Top bull of the sale was purchased by L. H. Smokler, Dallas, Tex., and consigned by W. S. Cherry, Jr., North Farms, Bristol, R. I.

Earl M. North, Houston, Tex., was the top buyer purchasing three head for a total of $2,510, C. S. Lankart, Waco, Tex., J. B. Harden, Ponca City, Okla., and L. D. Williams, Brenham, Tex., also purchased three animals each. Buyers from 10 different states made purchases with Texas taking 21 head, Oklahoma, 11, Arkansas, five, Kansas, three, Missouri, two, and one each to Mississippi, New Mexico, Wisconsin, Georgia, and Iowa. The club heifers were evenly divided with four head going to Texas and four to Oklahoma.

Horse Shoe Foremost's Marquette, top bull, consigned by W. S. Cherry, Jr., Bristol, R. I., purchased by L. H. Smokler. Left to right: Homer Morris and Mr. Smokler.

Following is the sales list:

R. A. Bass, Smackover, Ark.
- Gaylord's Golden Ora ..... $ 600

Tom Cooper, Ardmore, Okla.
- Paramount Bettys Yvonne 310

Bert Drake, Bolivar, Mo.
- Repelmar H. I. Clarence (Bull) 290

J. A. Garner, Denison, Texas
- Wethersfield Bellarion's Prince (Bull) 305

E. K. Gaylord, Oklahoma City, Okla.
- Horse Shoe F. Tootsie 525

Primrose Ranchers Uppercrust and Cooper's Marjorie, top cows of the sale, purchased by Earl M. North, Houston, Texas.

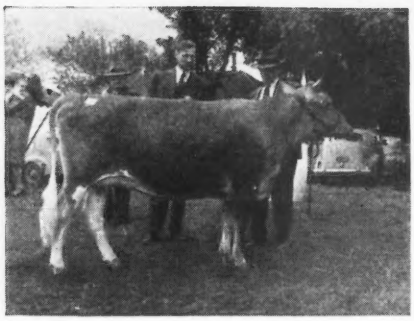

Mulhocaway Butterfat's Jetta, top bred heifer at $1,000. L. B. Wescott, Clinton, N. J. and Bob Murray, Gayoso Farms, Horn Lake, Miss.

Gayoso Farms, Horn Lake, Miss.
Mulhocaway Butterfat's Jetta..... 1,000
N. L. Hagan, Pine Bluff, Ark.
Glencliff A. Pet..... 325
L. C. Hall, Norman, Okla.
Cooper's Marhi (Bull)..... 300
Joe H. Harbin, Levelland, Texas
Sun Farms Esquire's Bonnie..... 265
Ralph Harbin, Levelland, Texas
Douglaston Maharanee Marpa.... 525
J. B. Harden, Ponca City, Okla.
Woodacres Royal Coronation (Bull)..... 450
Foremost Acme's Lillian..... 800
Kitchener Fearless Mona..... 550
Kent B. Hayes, Oklahoma City, Okla.
Riegeldale Emory's Editha..... 600
A. G. Hutton, Gainesville, Texas
Riegeldale Emory's Charmer (Bull)..... 300
H. W. Ingram, Tucumcari, New Mexico
Foremost Eminent's Modiste..... 450
C. S. Lankart, Waco, Texas....
Strongheart's Proda..... 475
Seco Ultra Star..... 450
Meadow Lodge Dominator (Bull)..... 325
Earl N. North, San Antonio, Texas
Cooper's Marjorie..... 1,000
Meadow Lodge Climax's Q. Judith..... 510
Primrose Ranchers Uppercrust.... 1,000
Jimmie Nowlin, Farmington, Ark.
Meadow Lodge Queen R. Delight 525
Sunbright Western Dottie..... 500
O. K. Feed Mills, Fort Smith, Ark.
Lucy's Lodge of Pleasant View... 850
O. N. Porter, Denison, Texas.....
Kitchener Fashions Patrick (Bull). 230
Riegeldale Farm, Trion, Ga.
Lotus Lilac Rouge..... 700
R. Lane Farms, Bassett, Wis.
Gayoso Peer's Rosa..... 325
Ruth B. Scott, Milo, Iowa
Lily Lane Starlite..... 310
J. M. Shaw, Ft. Worth, Texas
St. Albans Grandee Bocto..... 340
L. H. Smokler, Dallas, Texas
Horse Shoe Foremost's Marquette (Bull)..... 650
William B. Steward, Anthony, Kan.
St. Albans Grandee Mark (Bull).. 235
Sun Farms, Inc., Parsons, Kan.
Bondwick's Foremost (Bull)..... 450
Sun Farms, Inc., and R. W. Feess, Parsons, Kan.
Seco Imperial Vogue (Bull)..... 425
Sunnymede Farm, Bismarck, Mo.
Seco Golden Gem..... 450
Clifford E. Throckmartin, Levelland, Texas
Ransom Lilly's Lana..... 500
Leslie D. Williams, Brenham, Texas
St. Albans Glamour V. Lass..... 450
Ransom Aletha's Adria..... 450
Gaylord Bom's Peach..... 350

Club Heifer Sale

Donald Guerkink, Enid, Okla.
Ransom Jacqueline's Joy..... $ 200
John W. Guerkink, Chickasha, Okla.
Meadow Lodge Krilla..... 290
Albert Herrod, Denison, Texas
Gayoso Laddie's Worthy..... 150
Ray Hiser, Denison, Texas
Paramount Cynthia's Dairy Maid. 210
Billie Williams, Denison, Texas
Sunbright Princes Marie..... 205
David Williams, Denison, Texas
Unnamed heifer calf..... 230
Johnnie B. Wright, Marlow, Okla.
Cooper's Majesty Goldie..... 355
Primrose Double's Vestal..... 285

Beaty's Sale

One of the few pretty days that Indiana has enjoyed this spring blessed the consignment sale of Everett R. Beaty on May 20 and brought out about 200 people. The sale was held in Mr. Beaty's new sale pavilion, six miles south of Huntington, Ind. Thirty-eight head brought a total of $16,970, an average of $446.58. This compares with an average of $525.63 for 40 head at what he called his Second Annual Sale last fall, and $299.49 for 49 head at his first sale in November, 1945.

The four bulls averaged $665 with the top bull and the top of the sale, Golden Grange R. Rosamond, bringing $860. This was a son of Meadow Lodge King's Raider out of Golden Arrow Rose Mary, consigned by Mr. Beaty himself and purchased by Ward Stilson and O. V. Harris & Sons, Anderson. Herbert Pagel, Marion, was the runner-up. Meadow Lodge King's Raider is a son of Langwater King of the Meads out of Meadow Lodge Rex's Trilby, 11727 lbs. of milk and 537 lbs. of fat, class GG, a daughter of Bournedale Rex. Golden Arrow Rose Mary has three A. R. records, two of which exceed 800 lbs. of fat. She has two A. R. daughters, both with good records, one of them with 18718 lbs. of milk and 859 lbs. of fat in A.

The second high bull was the Meadow Lodge consignment that brought $775 from the Preacher's Aid Society, Muncie, with Henry Leffler, Marion, the runner-up. This bull, Meadow Lodge Marathon, is by Meadow Lodge King's General, full brother to Meadow Lodge King's Oklahoma, for which Mr. Beaty himself paid $13,200 in the 1945 Indiana Spring Sale. Meadow Lodge Marathon is out of Cooper's Western Martha with three records up to 673 lbs. of fat in class AA, three tested daughters and two more to be tested, one of the good brood cows in the Meadow Lodge herd.

The top female brought $820 from Earl Groth, Fort Wayne. She was a September, 1946, heifer, Sunny Meadows Okla's Janice, consigned by Mr. & Mrs. Walter H. Ball, Huntington. She is by Meadow Lodge King's Oklahoma and out of McDonald Farms Jamina, reported to be on test, a daughter of Myhaven King and full sister to McDonald Farms Hildie with 513 lbs. of fat in class G. Walter L. Young & Son, Greentown, were the runners-up.

Roy Parmerlee, Huntington, paid $735 for the second high female, Sun-Blest Farms Anita, consigned by Sun-Blest Farms, Celina, Ohio, a daughter of Langwater Esquire out of Antietam Queen Frances, a 433 lb. class GG daughter of Langwater Vagabond out of Hardwick's Frances Rose. Jacob Solms, Gas City, was the runner-up.

The 34 females averaged $420.88. There were 25 different buyers. Wayne Paul & Son, Modoc, in Randolph County, were the leading buyers. They took six head for $2,190. Eleven females in the sale brought $500 or more.

The sale was well handled. The facilities of Everett Beaty's new sale barn appear to be excellent. Mr. Beaty himself read the pedigrees, Roy Johnson called the bids, Garl Rudicel and Emerson Mithoefer worked the ring, James O'Keef handled the slips, and Walter Ball served as clerk.

Following is the sales list:

Dale L. Baker, Huntington, Ind.
Johnanna King's Kay..... $320

Walter L. Ball, Huntington, Ind.
Cooper's Majesty Hay..... 400
Richard Beard, Danville, Ill.
Ken Ver Wonder's Ramona..... 380
Emanuel Bicky & Sons, Kouts, Ind.
Johnanna King's Flora..... 210
Creek Valley Alice Jane..... 315
Fred Biederwolf & Son, Monticello, Ind.
L. P. Gem of Nosker Farm..... 300
Ephraim Cecil, Huntington, Ind.
Cornalfa's P. Rosylin..... 425
Lynworth Queenie..... 560
Earl Groth, Ft. Wayne, Ind.
Sunny Meadows Okla's Janice..... 820
Claude Maple, Swayzee, Ind.
Golden Arrow Emcella..... 250
Mr. & Mrs. J. Douglas McKillip, Muncie, Ind., and Otis P. Ritchie, Eastorr, Ind.
Sun-Blest Farms Aristocrat (Bull).. 675
R. P. Moore & Sons, Sharpsville, Ind.
Arbobess Peerless Cookie..... 650
Solm's Mahout Melba..... 315
Solm's Mahout Melissa..... 370
James and Lillian O'Keefe, Huntington, Ind.
Clover Meads Snow Flower..... 540
Graceland Eclipse's Lassie..... 650
Francis Orsburn, Kokomo, Ind.
Velma of D. C. Manor..... 305
Roy Parmerlee, Huntington, Ind.
Sun-Blest Farms Anita..... 735
Wayne Paul & Son, Modoc, Ind.
Clover Meads Charm..... 400
Trojan's Rosebell B..... 440
Upland Farm Lisa..... 230
Walnut Arbor Gay Gretchen..... 360
Lincoln Home Jewel..... 360
Sunny Meadows Karena..... 400
Preachers' Aid Society of N. Indiana, Muncie, Ind.
Meadow Lodge Marathon (Bull)... 775
Valor's A. Valor's Nita..... 290
Earl E. Reinnakee, Converse, Ind.
Ken Ver Wonder's Nancy..... 215
George L. Smith, Marion, Ind.
Shona Gem..... 300
Golden Grange Queen Portia..... 520
Mr. & Mrs. Kenneth Smock, Noblesville, Ind.
Windale Leader's Josie..... 575
Woodrow Gordia Stepp, Marshall, Ill.
Nu-Maid Royal Duvaux (Bull).... 350
Ward Stilson and O. V. Harris & Sons, Anderson, Ind.
Golden Grange R. Rosamond (Bull)..... 860
Mr. & Mrs. V. L. Stine, Goshen, Ind.
Kneipp Spring Gondolier's Mary.. 400
H. O. Stouder, South Whitley, Ind.
Meadow Lodge Climax's Q. Marie. 610
Dr. Herbert F. Thurston, Indianapolis, Ind.
Broadland Ramona..... 600
Ringgold Gay Girl..... 650
Hillis D. Wickizer, Argos, Ind.
Joaquin's Queencastle's Belle..... 275
George Wilson, Galveston, Ind.
Heifer Calf..... 140

Lititz Sale

THE 12th Special Lititz Guernsey Sale was held at Lititz, Pa., on April 23. Fifty-six head sold for a total of $13,315, an average of $237.77. The sale consisted of two bulls, only five cows and a few heifers just fresh were in milk, while the balance were bred and open heifers.

Highest priced animal sold was a bull, Alpha Juliet's Romulus, consigned by W. J. Biever and Son, Schuylkill Haven, Pa. He is a son of Coldspring's Beauty's Romulus and out of Coldspring's Roumulus' Juliet, 10757 lbs. of milk, 572 lbs. of fat in class GG, on retest in 90 days, 225 lbs. of fat. The next dam, Coldspring's Hardwick's Janice has 708 lbs. of fat in EE. "Alpha" was purchased by Dan Tau, Washington, Pa., for $480. Contending bidder was A. M. Kennel, Honey Brook, Pa.

Top price for a female was paid for a late entry from George E. Beechwood, Chester Springs, Pa., and was purchased by J. C. Robinson, Muncy, Pa., who was also the high buyer taking home 14 head for a total of $3,750. Next high buyer was George Malin, Jr., Malvern, Pa., who bought eight heifers for a total of $1,780.

April 23 was one of the few nice spring days Pennsylvania has experienced so far and pressing farm work probably caused the very light attendance at the sale. Some heifers went for bargain prices.

Wm. H. Juzi and Lloyd Eyler of the State Association read pedigrees. Dupes and Hess, Elizabethtown, Pa., were the auctioneers. The sale was managed by the Pennsylvania G. B. A.

Following is the sales list:

C. E. Cassel & Sons, Hershey, Pa.
Gwynllan Ranger's Topsy..... $285
Joseph Datesman, Wrightstown, Pa.
Quarry Valley's Quartz..... 390
Harry F. & Laura T. Deitrich, Valley View, Pa.
Fairlea Buttercup's Petunia..... 260
Itasca's Beauty..... 230
Prince Herald's Beauty..... 200
Howard Delong, Quarryville, Pa.
White Plains Janice..... 300
White Plains Victoria..... 310
White Plains Mattie..... 330
B. Frank Eshelman, Landisville, Pa.
Alpha Alert Ethelda..... 305
John M. Gingrich, Lancaster, Pa.
L. Royal Select's Norma..... 180
Royal Prince's Girlie..... 285
William E. Glosser, Bernville, Pa.
Katty's Polly..... 165
Tyrone Edith's Edna..... 190
C. Stanley Hess, Lancaster, Pa.
Smoketown Chester's Minerva.... 175
Willis B. Huber, Lititz, Pa.
Fair Field Amy C. P..... 145
Fair Field Good Hope..... 105
Fair Field Lalla Rex..... 175
W. Elliot Jones, Cochranville, Pa.
Fairlea Florence's Felicia..... 180
Fairlea Hollystar's Regina..... 185
Fairlea Nora's Nancy..... 180
Elam B. Kauffman, Parkesburg, Pa.
Marlene of Penn View..... 250
Peggy Queen's Beauty..... 200
A. M. Kennel, Honey Brook, Pa.
Flying Hill Mystic Opal..... 250
Gwynllan Ranger's Pauline..... 205
Smoketown Chester's Leona..... 180
Isaac G. Kennel, Parkesburg, Pa.
L. Golden Star's Pearl..... 235
George G. Malin, Jr., Malvern, Pa.
Fairlea Antoinette's Amada..... 145
Fairlea Doretta's Dorinda..... 160
Fairlea Pam's Pauline..... 175
Georgia of Overbrook..... 160
Gwynllan Susan..... 295
L. Royal Select's Rosebud..... 265
White Plains Beulah..... 280
Gwynllan Betty..... 300
J. C. Pownall, Quarryville, Pa.
Fair Field Patsy D..... 115
Acquilla E. Riehl, Lancaster, Pa.
Alpha Searchlight's Lettie..... 160
J. C. Robinson, Muncy, Pa.
Calder Farm Memoir..... 385
Flying Hill Good Form..... 280
Gwynllan Molly..... 300
Hammer Creek Karolyn..... 230
Hammer Creek Rosanna..... 250
June's Royal's Sally..... 280
Joyce Sunny Charm..... 435
Louise's Katty..... 180
Nadia of Gingko Lane..... 180
Penn View Maisie..... 260
Pleasantview Progressor (Bull).... 200
Quarry Valley's Hematite..... 330
Royal Nancy's Pet..... 210
Royal Dimple's Goldie..... 230
Henry W. Stauffer, Manheim, Pa.
White Plains Thelma..... 375
Dan Tau, Washington, Pa.
Alpha Juliet's Romulus (Bull).... 480
John Vogt, Reading, Pa.
Fair Field Glenrose..... 125
Fair Field Theda..... 140
James R. Wood, Nottingham, Pa.
Flying Hill Royal Tulip..... 195
Penn View Donna..... 300

Herbert Willy, a partner with Mr. Vollmer in City Dairy until the latter part of 1945, now has 15 head of registered Guernseys on his farm at Eden, Md.

Lamoreaux Dispersal

EIGHTY-FOUR head of Guernseys belonging to J. Neal Lamoreaux were dispersed at Comstock Park, Mich., on May 3 for a total of $18,450, an average of $219.64.

Langmeadow Rocket, a daughter of Langwater Redemptor, topped the sale at $950 going to Edwin & Raymond Alles, Rockford. R. F. Locke, Hickory Corners, Mich., purchased Marvel's Dairy Maid Irene for $725, the second top.

Charles A. Benson, Lansing, was high buyer with five head for $1,525; Charles E. Snyder, Jenison, secured seven head for $1,375, and Holleman Brothers, Byron Center, purchased nine head for $1,250.

The sale was managed by the Michigan G. B. A., with C. B. Smith, auctioneer, and H. W. Wigman in the box, Clarence L. Cole and Alden P. Cole working the ring, and Clifton Derr and Marigene Snyder clerking the sale.

Following is the sales list:

Adrian Alles, Rockford, Mich.
- Marvel's Clarabell $250
- Marvel's Bonny Lee 310

Clifford Alles, Rockford, Mich.
- Knight's Dairy Maid Angela 210

Edwin Alles, Rockford, Mich.
- Willowbrook Crown Roselin 350

Edwin & Raymond Alles, Rockford, Mich.
- Langmeadow Rocket 950

Madge Alles, Rockford, Mich.
- Marvel's Bluebell Molly 180

Raymond Alles, Rockford, Mich.
- Knight's Wilma Bell 250

John E. Apsey, Jr., Grand Rapids, Mich.
- Knight's Bertell Bula 200
- Knight's Bonny Ruth 250
- Marvel's Lady Pearl 165

Charles A. Benson, Lansing, Mich.
- Marvel's Dairy Maid Hazel 400
- Knight's Dairy Maid Louise 175
- Marvel's Pride Laura 300
- Marvel's Daisydale 300
- Marvel's Juliet Aggie 350

Charles A. Brigham, Sand Lake, Mich.
- Knight's Nellie Grace 225

Alan Jack Carter, Grant, Mich.
- Juliet Aggie Patricia 110

Lambert Cook, Coopersville, Mich.
- Lula Emory's Judy 160

Marilyn Cook, Coopersville, Mich.
- Hazel's Dairy Maid Betsy 230

Clarence J. Cordes, Comstock Park, Mich.
- Mona's Betsy Madge 30

Vernon Dunn, Rockford, Mich.
- Marvel's Bonny Lass 305

Roy Eagle, Sault Sainte Marie, Mich.
- Lady Pearl's Jane 200
- Lady Pearl's Janice 200

Fred S. Ellis, Marne, Mich.
- Bull calf 35

Ed Endres, Comstock Park, Mich.
- Hilsondale's Dairy Maid 165
- Green Vale Coronet's Kedoria 120
- Marvel's Lula Lee 175

Ray Feuerstein, Belding, Mich.
- Marvel's Coronet Ethel 240
- Marvel's Coronet Ginny 305

Holleman Bros., Byron Center, Mich.
- Amy's Betsy's Melba 120
- Wilma's Bell-Marion 160
- Lady Janice Kaleda 80
- Knight's Nellie Doris 200
- Leola Emory Lee 170
- Knight's Leona Lee 155
- Betsy's Susie Queen 185
- Emory's Nellie's Pearl 100
- Betsy's Nettie Anita 80

Lyle Hunsberger, Grand Rapids, Mich.
- Emory's Betsy's Virginia 185
- Marvel's Betty Bell 240
- Maybelle Beauty Betsy 145

Andrew Johnson, Wyman, Mich.
- Knight's Bluebell Emily 270

Betty Jean Johnson, Alto, Mich.
- Fanny Fern's Maida 215

William Jorgensen, Edmore, Mich.
- Marvel's Maxine Flora 335

Raymond Jost, Comstock Park, Mich.
- Villa Crest Victor (Bull) 675

Otto Jury, Jr., Saint Johns, Mich.
- Betsy's Emory Jessie 85

E. A. Kellogg, Rockford, Mich.
- Hilsondale's Maida 175
- Marvel's Fanny Fern 220

Robert C. Lamoreaux, Comstock Park, Mich.
- Jacquelin Emory 240

Lawrence Langeland, Marne, Mich.
- Knight's Dotty Mayflower 145

R. F. Locke, Hickory Corners, Mich.
- Marvel's Dairy Maid Irene 725

Paul Melgaard, Jr., Edmore, Mich.
- Betsy's Emory Coronet 220

Ray N. Morlock, Hersey, Mich.
- Marvel's Norine 180

Robert L. Peterson, Edmore, Mich.
- Green Vale Coronet's Krysta 200

L. W. Ranney, Belding, Mich.
- Marvel's Coronet Dorothy 220
- Knight's Coronet Florine and calf 300

Arthur Rehbein, Montague, Mich.
- Knight's Coronet Connie 160

I. P. Smith, Maumee, Ohio
- Knight's Dairy Maid Beatrice 170
- Betsy's Maid Beatrice 50
- Marvel's Jessica 195
- Bula Bertell Emory 170
- Emory's Maxine Florence 155

Charles E. Snyder, Jenison, Mich.
- Betsy's Irene Emory 165
- Marvel's Coronet Paula 135
- Aggie's Cleopatra 210
- Knight's Martha M. 145
- Marvel's Mona G. 285
- Marvel's Maxine Julie 260
- Nellie's Betsy 175

John Stencil, Jr., Ionia, Mich.
- Marvel's Susie Q. 265
- Betsy's Emily 130

Jolley Stratton, Edmore, Mich.
- Pickett Maid Alicia 135
- Farofield Cherry 255
- Knight's Lola Lee 300

William Van Frank, Montague, Mich.
- Heifer calf 80
- Bonny Lee Emory 120

George Weber, Byron Center, Mich.
- Marvel's Amy E. 210

C. E. White, Ravenna, Mich.
- Knight's Beauty Bell 170

Earl G. Woodworth, Grand Rapids, Mich.
- Marvel's Maybelle Beauty 310
- Marvel's Maud P. 250
- Knight's Nellie Pearl 260
- King's Iris of Belmont 260

Clarence R. Yoder, Midland, Mich.
- Marvel's Bessie B. 130

Homer C. Yoder, Midland, Mich.
- Knight's Clarabell Cherry 135

Wildwood Farms Heifer Sale

THE Wildwood Farms Guernsey Sale was a somewhat unusual event in that it was made up largely of heifers. There were 62 heifers from a few days to three years of age, 11 bulls and one 12-year-old cow. M. J. and Fred Eberlein, the owners, have bred Guernseys for about 35 years. During much of that time the herd has been A. R. tested. The Shawano sale was virtually a heifer dispersal. The cows will be sold at separate sales at the various farms.

The overall average, including all baby calves, was $211.53.

The sale was ably handled by Charles Hill & Son, and Bud Seitz was the auctioneer.

Following is the sales list:

Roy Baker, McAllister, Wis.
- Wildwood Rosalie's Sarah $135

Clarence Birkholz, Seymour, Wis.
- Wildwood Carmen's Rosebud 245
- Wildwood's Levity Maud 250

John Birkholz & Son, Seymour, Wis.
- Wildwood Charm's Blue Bird 245

Stanley F. Blahnik, Algoma, Wis.
- Wildwood Levity Iris Babette 270
- Wildwood Resolute's Rose 260
- Wildwood Resolute's Judy 200

Anthony J. Borlen, Hubertus, Wis.
- Wildwood's Levity Mae & Bull Calf 390
- Wildwood Stella's Oriole 270

Norton J. Braetzman, Oconto Falls, Wis.
- Wildwood Master's Polar Star (Bull) 115

Vernon Buetner, Clintonville, Wis.
Wildwood Resolute's Fern..... 165
Delmar Buttles, Black Creek, Wis.
Wildwood Corsair's Dreamer..... 130
J. S. Daugherty, Suring, Wis.
Wildwood Flora's Swan..... 205
Wildwood Master's Renown (Bull). 185
Wildwood Levity Elzena..... 265
Wildwood Violet's Kit..... 300
Wildwood's Mila..... 160
Wildwood Patsy's Dawn..... 245
Charles E. Dunn, Harmony, Minn.
Wildwood's Master Canary..... 200
Wildwood Julia's Pigeon..... 300
Wildwood Rosalie Eve's Missy.... 170
Gordon C. & Lavonne I. Ely, Endeavor, Wis.
Wildwood Corsair's Zenith..... 120
Anton Figlinske, Bonduel, Wis.
Lucinda's Toby of Wildwood..... 185
A. W. Hargrave, Ripon, Wis.
Wildwood Lucy's King Pin (Bull). 200
Stanley Harrison, Endeavor, Wis.
Wildwood Mary's Robin..... 185
Wildwood's Master Pewee..... 205
Wildwood's Levity Florence..... 150
Ronald L. Herman, Manawa, Wis.
Wildwood Greta's Golden Girl.... 220
John D. Hill, Rosendale, Wis.
Flying Horse Music Master (Bull). 350
H. M. Jacklin & Son, Plover, Wis.
Heifer Calf..... 75
Heifer Calf..... 50
Lawrence H. Johnson, Algoma, Wis.
Wildwood Carmen's Marion..... 170
Harvey H. Kitzerow, Greenleaf, Wis.
Wildwood Cornelia's Thrush..... 150
Wildwood Levity Valery Salome & Bull Calf..... 285
Wildwood Dellora's May Flower... 185
Lewis F. Klann, Greenleaf, Wis.
Wildwood Darling's Flicker..... 245
Wildwood Ultralight's Sherry..... 260
Wildwood Lucy's May Queen..... 335
C. A. Larson, Iola, Wis.
Wildwood Lucinda's Swallow..... 265
Wildwood Ultra Addie's Seta..... 280
A. E. Lee & L. M. Swigert, Donovan, Ill.
Wildwood's Master Gloria..... 230
Wildwood Mabel's Lark..... 215
Wildwood Lydia's Swallow..... 200
Wildwood's Master Viola..... 220
Wildwood Florrie's Warbler..... 270
Wildwood's Levity Jane..... 310
Wildwood Marna's Dream..... 220
Wildwood Mae's Saleen..... 230
Wildwood Rosalie Lois Gem..... 290
Wildwood Dennis's Helen..... 120
Albert Lichtenberg, Bear Creek, Wis.
Wildwood LaVerna's Chief (Bull).. 235
Ellis M. Mahon, Suring, Wis.
Wildwood Star Gazer (Bull)..... 220
Emory C. Meltz, Appleton, Wis.
Wildwood Master's King Bee (Bull) 160
W. R. Scheider, Shawano, Wis.
Heifer..... 140
Gill's Elvie of Wildwood..... 160
Wildwood Rosalie's Amy..... 130
Seitz Bros., Waukesha, Wis.
Wildwood Master Jennie Wren.... 255
Wildwood's Levity Corliss..... 245
Wildwood's Silvia Rose..... 155
Wildwood Mary's Darling..... 245
Wildwood's King's Darsie..... 175
Wildwood's King Mamie..... 230
Wildwood Reta's Rosalie..... 215
Wildwood's King Shirley..... 215
Melvin Snyder, McAllister, Wis.
Wildwood Master's Supreme..... 130
Alvin Sprister, Appleton, Wis.
Wildwood Rosalie Ada Sharon.... 295
Frank Stempa, Shawano, Wis.
Wildwood Blanche's King (Bull).. 100
Charles Van de Hie, Pulaski, Wis.
Wildwood Rebecca's Master (Bull) 150
M. L. Welles, Rosendale, Wis.
Wildwood Majesty Sweet Heart.... 255
Wildwood Judy's Queen..... 245
Wern Farms, Waukesha, Wis.
Wildwood Leading Lady..... 225
Herbert Wussow, Bonduel, Wis.
Wildwood Dennis's Blue Bell..... 125

Illinois Valley Sale

THE first annual Spring Consignment Sale of the Illinois Valley G. B. A. was held on April 29 at Normal, Ill., with 32 head bringing $9,510, an average of $297.18. Two animals topped the sale at $500 each. Rosymorn Lady Beth, consigned by Rosymorn Farm, Macomb, was purchased by C. E. Hacklander, Naperville, for $500, and Boulder Bridge Noteworthy, consigned by W. T. Hawkins, Marhawk Farm, Batavia, was purchased by Arthur Weyhrich, Green Valley, for $500. The top bull was Curtiss Candy Heir's Fashion, consigned by Curtiss Candy Company Farms, Cary, and purchased by Loren Spesard, Ridgefarm, for $450.

The sale was managed by L. E. Dennis, Sr., Farmington, with Garold Kepple, J. M. Dennis, Glenn Rader, L. E. Dennis, Ed. Strickfaden and Ralph Quinton as the sale committee. Louis Carius, Morton, and H. P. Miller, Danvers, were the acutioneers.

Following is the sales list:

R. L. Adair, Urbana, Ill.
Rader's Angelina Lou..... $410
Beulah Lane Templar's Deluxe..... 350
A. G. Anderson, Bloomington, Ill.
Warrior Della's Nancy..... 175
Harry Bachman, Metamora, Ill.
Spirea of Orchard Glen..... 305
Harold Baker, Bushnell, Ill.
Ferdinand's Honoria's Valentia..... 240
Master's Thankful of Plainview Farm 255
Heifer..... 210
Roy Campbell, Clinton, Ill.
Laesch's Dorothy Ann..... 300
Lancresse Griselda..... 225
Dennis Brothers, Farmington, Ill.
Dot-Mar Ferdinand's Honora..... 360
Ernie Erhart, Naperville, Ill.
Finchley Manor Almond..... 250
Marilee's Royal Lassie..... 435
C. A. Grotevant, Odell, Ill.
Templar's De Luxe's Ten Spot (Bull)..... 40
C. E. Hacklander, Naperville, Ill.
Rosymorn Lady Beth.....500
Edward J. Hartzed, Danvers, Ill.
Doreen of Hedgeview..... 300
Elmer Hillman and Sam Getz, Fremont, Ill.
Baird's Bell Challenger..... 330
Garold Kepple, Canton, Ill.
Kenfleur's Stardust..... 250
Ruth Meachum, Avon, Ill.
Marhawk Midnight's Duke (Bull).. 170
Keith R. Milligan, Smithshire, Ill.
Rosymorn Sunny Joan..... 400
H. C. Nickus, Bloomington, Ill.
Marhawk Royal's Fearless (Bull).... 220
Tory Phillips, Monticello, Ill.
Lancresse Hertha..... 245
Glenn Rader, Bloomington, Ill.
Ger Gar Levity Lad (Bull)..... 320
Molly Queen's Diana..... 290
Richard Rader, Carlock, Ill.
Director's Nancy Beauty..... 180
Roberts Dairy Co., Omaha, Neb.
St. James Champion Sirius (Bull)... 295
C. E. Seaton, Heyworth, Ill.
Ger-Gar Dolly..... 390
H. J. Schumacher, Toluca, Ill.
Perilla of Orchard Glen..... 390
Loren Spesard, Ridgefarm, Ill.
Curtiss Candy Heir's Fashion (Bull). 450
George Strickfaden, Peoria, Ill.
Spring Rock Ult's Dora..... 280
John Strickfaden, Peoria, Ill.
Lancresse Julia..... 320
Arthur Weyhrich, Green Valley, Ill.
Boulder Bridge Noteworthy..... 500
Harry Wilson, Rushville, Ill.
Heifer Calf..... 125

Ohio Consignment Sale

GUERNSEY breeders of Ohio had their 46th consignment sale on the Wayne County Fair Grounds, Wooster, on May 23. Thirty breeders sold 47 animals for a total of $17,675, an average of $376.06. While this price was somewhat lower than last year, it was considered a successful sale. The good breeding animals were received as well as in recent years. The lower price of milk was reflected in lower prices for the cows calculated to supply GOLDEN GUERNSEY milk in the nearby cities. More than half of the cattle went to breeders within a radius of 50 miles of Wooster.

The interest in the three bulls of the sale was just as noticeable as in 1945 and 1946, when a change in policy took place. It was decided to select calves

the fall before with the understanding that they were not to be sold at private treaty, but held for the spring sale. In other words, they are top breeding bulls.

The yearling bull, Bryn Du Golden Standard, consigned by Mrs. Sallie J. Sexton, Granville, topped the sale at $1,025. The buyer was R. W. Peterson, Clive, Iowa. The sire of this animal was Quail Roost Golden King, for which Mrs. Sexton paid $5,000 as a proved sire. The dam recently completed a record of 15208 lbs. of milk and 766 lbs. of fat as a senior four-year-old (pending).

Franchester Key Ace, consigned by Charles B. Bolton, Franchester Farms, Lyndhurst, sold to Thomas Harville & Son, New Milford, for $750. This bull's sire is Curtiss Franchester Levity Ace, that sold for $37,000. The dam is Raemelton Triumph Kindness, that has a record of 11059 lbs. of milk and 569 lbs. of fat in class G.

Clyde Marsh & William McCormick, Hamilton, were the purchasers of Sun-Blest Farms Drummer, a nine months old bull calf consigned by H. F. Krimendahl, Sun-Blest Farms, Celina. The purchase price was $600. The dam has two records above 760 lbs. of fat, and is a daughter of Alfalfa Farm Philosopher, A. R., sire of the bull that sold in 1946 for $28,500. Langwater Sun was the sire of this consignment.

Franchester Farms topped the sale for females at $725 for Willow Brook's Bountiful, 14922 lbs. of milk, 634 lbs. of fat in AA, an eight-year-old cow. She was sired by Langwater Triumph, A. R. Mrs. Sallie J. Sexton, who owns 24 "Triumph" daughters, was the purchaser. Clyde Marsh paid $600, second high priced female of the sale, for Sun-Blest Farms Sunrise, consigned by Sun-Blest Farms. The cow in this sale from this breeding establishment, Sun-Blest Farms Camille, a daughter of Myhaven King, sold to S. J. Reeves, Dover, for $500.

The sale was managed by the Ohio G. B. A. Harry C. Kuns was chairman of the sales committee with Luther Laymon and Raymond C. Sidle. Roy S. Johnson, Glenn G. Lecky and John F. Andrews were the auctioneers.

Following is the sales list:

Alfred O. Aulabaugh, Waynesville, Ohio
- Evalon Doris $260

O. C. Belt, Columbus, Ohio
- Caswell's Royal Daisietta 500

Leland C. Bingham, Ravenna, Ohio
- Greenfield K. Doris 500

George R. Bower, Millersburg, Ohio
- Sunnyside's Dictator's Penney 315
- Elmbeth Lucky Zelma 335

Paul B. & Frank B. Davies, Lisbon, Ohio
- Pine Ridge Elaine 300
- Clearfield Dolly 350

Ralph Diffendorfer, Ashland, Ohio
- Lone Pine Pride 325
- Glenco Royal Pat 275
- Seven Maples Berdie 285

Simon S. Frey, Plain City, Ohio
- Edinham M. Glory 225

J. C. Gorman, Belleville, Ohio
- Pine Ridge Trixie's Queen 260
- Coronet's Bonnie of Avalon 300
- Campus Meadow Royal Corine 300
- KoKosing's Natalie 310

L. C. Hanna, Jr., Mentor, Ohio
- Linda Lou of Spreading Elm 525

Harold F. Hansen, Bellevue, Ohio
- Campus Meadow Argo's Tranquil 250

Thomas Harville, New Milford, Ohio
- Franchester Key Ace (Bull) 750

Merritt E. Hatch, Vanlue, Ohio
- Graceland Crescent 340

Ernest J. Hopkins, Jeromesville, Ohio
- Glenco Royal Dream 240

H. S. Hulit, Mansfield, Ohio
- Clearfield Starlight 360

Ralph H. Hulit, Mansfield, Ohio
- Sunnyside's Goldie 320

E. H. Kestner, Ashland, Ohio
- Woodside M. Jean 340
- Bryn Du Valeska 500
- Evalon P. Duchess 350

W. W. McKitrick & Son, Columbus, Ohio
- Chestnut Ridge Trixie's Kathy 315
- Graceland Lady Belle 435

Leo A. Mammer, Rock Creek, Ohio
- Liberty Bell of Shady Knoll 300
- Ellen of Hickory Nut 275
- Alpine Rose Queen Ann 300

Clyde E. Marsh, Hamilton, Ohio
- Sun-Blest Farms Sunrise 600

Clyde E. Marsh & William McCormick, Hamilton, Ohio
- Sun-Blest Farms Drummer (Bull) 600

Glen S. Oberlin & Sons, North Canton, Ohio
- Noble's Perfect Rose 300

R. H. Peterson, Clive Iowa
- Bryn Du Golden Standard (Bull) 1,025

C. N. Picklesimer, North Lewisburg, Ohio
- Tuland Farms Jill 300

S. J. Reeves, Dover, Ohio
- Sun-Blest Farms Camile 500

William J. Ross, Spencer, Ohio
- Emily of Highland Spring 250

D. E. Scisinger & Earl Studer, Seville, Ohio
- Shirleyanna of Seven Maples 305
- Maplewood Bacchus Belle 340
- Maplewood Brownie Ann 305

Sallie J. Sexton, Granville, Ohio
- Willow Brook's Bountiful 725

I. F. Skeels, Toronto, Ohio
- Millcreeks Rose Marie 325

Dwight L. Swank, Butler, Ohio
- Maplewood Belinda 335

H. E. Wagner, Orrville, Ohio
- Lone Pine Lucretia 355
- Sunnyside's Pollyanna 300

Don W. Workman, Waynesville, Ohio
- Caswell's Matchless Duchess 280

Howard J. Ziegler & Lloyd Burkin, Clyde, Ohio
- Fireside Contessa 390

4th Virginia Heifer Sale

THE Virginia G. B. A. reached a new high average at their 4th Virginia Guernsey Consignment Sale at Orange, Va., on April 24, when 57 animals sold for $23,230, an average of $407.54. This was an increase of $43.24 a head over the 1946 Sale.

Hamhurst Danny Boy's Margie, consigned by T. R. Hamilton, Burkeville, Va., took top price honor, going to George O. Sutton, Washington, D. C., for $1,380. The second top cow, Hamhurst Danny Boy's Tessie, was also consigned by Mr. Hamilton and purchased by Mr. Sutton for $1,325.

George S. Coble, Lexington, N. C., was the heaviest buyer taking nine head for $3,470.

The sale was managed by R. G. Connelly, Blacksburg, Va., with George B. Salley, Orangeburg, S. C., reading pedigrees, and C. B. Smith, Pinconning, Mich., as auctioneer.

Following is the sales list:

John D. Blair, Jr., Richmond Va.
- Palmer Haven's Violet $410

Mrs. E. H. Brockenbrough, Lynchburg, Va.
- Blair's Rest Ann Queen 640
- Hemlock Elsa 460
- Hamhurst Danny Boy's Susie 590
- Holliknoll Royal Maxine 300
- Nutshell Sally Valentine 450

M. P. Burdette, Broadrun, Va.
- Vicor's Fascinator Fairy Queen 275

H. G. Cobb, Franklin, Va.
- Burkeville Stock Farm Roxie 150

George S. Coble, Lexington, N. C.
- Blair's Rest Maxim Vander 460
- Graceland La Noce Cherry 390
- Graceland La Noce Frankey 370
- Rolling Hills Daisy 250
- Elkhardt's Lucy 460
- Elkhardt's Beauty 285
- Midview Majesty's Valentine 635
- Robinlawn Ideal's Louise 270
- Boxwood's Queen Tillie 350

R. W. Crowe, Keezeltown, Va.
Mikella's Pat..... 360
James R. Elam, Baskerville, Va.
Boxwood's Queen Marion..... 270
R. J. Fisher, Gordonsville, Va.
Burkeville Resolute's Judy..... 285
James T. Gearhart, Wellville, Va.
Hollybrook Maxim's Margie..... 430
Glow of Burke's Tavern..... 485
E. L. Howe & Son, Mt. Solon, Va.
Vaughandale's Pandora..... 260
Jean D. Hurst, Manassas, Va.
Bell Crest..... 245
J. W. Kirk, Chase City, Va.
Goldenrod's Princess Christeen.... 470
Goldenrod's May King's Polly.... 525
William H. Lewis, Broadrun, Va.
Butter King's Camila..... 330
D. W. Mason, Pearisburg, Va.
Wilburn Janetta..... 385
Holliknoll Royal Bess..... 310
Rolling Hills Ethel May..... 270
Midview Majesty's Pedro (Bull)... 525
George W. Palmer, Green Bay, Va.
Rena of Beaver Dam..... 390
W. D. Pedigo, Staunton, Va.
Graceland Max Commie..... 330
Midview Golden Lassie..... 400
Robinlawn's Lucky Lady..... 195
Benton's Lucky Maid..... 480
Geraldine F. Pratt, Culpeper, Va.
Ellerslie Fay..... 375
P. B. Reading, Warrenton, Va.
Golden Rod's Beau Sandra..... 400
H. L. Smith, Buchanan, Va.
Princess Emily of Beaver Dam..... 350
Thomas Stark, Jr., Amelia, Va.
Nutshell Dixie Queen..... 350
George O. Sutton, Washington, D. C.
Hamhurst Danny Boy's Tessie..... 1,325
Hamhurst Danny Boy's Margie.... 1,380
Southampton Lucky Bessie..... 725
Dr. A. U. Tieche, Staunton, Va.
Sappho's Tulip of Cherry View.... 145
Robinlawn's Bright Lois..... 190
Bright Fred's Patricia..... 300
Ronald Tree, Greenwood, Va.
Rockwood Scarlet..... 355
Rockwood Archer's Pet..... 350
Prince's Bess of Beaver Dam..... 435
James H. Vaughan, Burkeville, Va.
Holliknoll Maxim Clarence (Bull).. 430
Wilburn Merry Christmas..... 510
Virginia Conference Orphanage, Richmond, Va.
Freegrove Prince's Dawn..... 220
J. L. Wagstaff, Redoak, Va.
Whippernock's Susie..... 225
Curles Susanna's Ollie..... 410
Burkeville's Resolute's Louise..... 440
George Watkins, Franklin, Va.
Salem Farms Max's Alice..... 225
E. C. C. Woods, Hanover, Va.
Danny Boy's Lana..... 400

C. W. Condon, of Rockford, Ill., was instrumental in getting his dealer, Mullers Dairy, of Rockford, Ill., to handle GOLDEN GUERNSEY milk.

Lancaster County Promotional Sale

THE Second Lancaster County Promotional Sale at Lancaster, S. C., on May 7, placed 34 pure bred Guernseys in the hands of 27 farmer-breeders in that county and surrounding counties of Union County, N. C., including Chesterfield, Kershaw, Lexington, Darlington, Cherokee and Fairfield Counties in South Carolina. The 34 head brought a total of $8,615, an average of $253.38.

The top animal of the sale at $440 was Edisto Farm's Penelope, the two-year-old daughter of Edisto Farm's junior herd sire, Edisto Farm's Nero, and out of Edisto Farm's Patricia, that was purchased by R. B. Caldwell, Chester, S. C. Second high animal at $430 was Sunshine's Viscount's Daisy, by Riegeldale Emory's Viscount, and out of Sunshine's Maxim Dollie, consigned by L. E. Stroud, Great Falls, S. C., and purchased by L. W. Fort, Chester, S. C.

The Lancaster County Association and the South Carolina Guernsey breeders were pleased over the number of cattle that remained in the vicinity of Lancaster County, because the purpose of this sale was to make available pure bred Guernseys to the farmers and to build a foundation for the dairy industry in Lancaster.

This sale was sponsored by the Lancaster County Guernsey breeders and managed by the Clemson College Extension Service, with the County Agent, F. W. Cannon; Assistant County Agent, T. B. Lee; Extension Dairyman, C. G. Cushman, and Assistant Extension Dairyman, C. M. Lomas, selecting the cattle and making the sale arrangements.

George B. Salley, Salley Sales Service, Orangeburg, S. C., read pedigrees, Glenn Lecky, Holmesville, Ohio, was the auctioneer, and P. D. May, T. C. I. & R. R. Co., and Tom Stallworth, Chester County Agent, worked the ring.

Following is the sales list:

C. B. Alexander, Lancaster, Pa.
Ivadale's Rose Rena..... $200
J. R. Bagby, Chester, S. C.
Hazelwood's Hollijule..... 260
Hazelwood's Maxim Cal..... 250
Mack Barnes, Lancaster, S. C.
Lucky Vista's Belleflower..... 150
R. B. Caldwell, Chester, S. C.
Edisto Farm's Penelope..... 440
Caughman Bros., Lexington, S. C.
Valla's Designer Leading Lady..... 250
W. M. Clowney, Winnsboro, S. C.
King's Mary Sue..... 220
G. W. Curry, Blackstock, S. C.
Stroudcrest Improver's Lilly..... 255
J. M. Eddy, Manning, S. C.
Funderburk's Lucky Susie..... 210
Klingsor's Odell of Sunset..... 260
L. W. Fort, Chester, S. C.
Valla's Designer's Maudine..... 235
Sunshine's Viscount's Daisy..... 430
Stroudcrest Maxim Champion..... 160
E. B. Funderburk, Lancaster, S. C.
Commander's Lady Daisy..... 275
Roy Funderburk, Lancaster, S. C.
Holliston's Memorial..... 170
J. H. Gevin, Blackstock, S. C.
Golden Glow Faithful Prince (Bull) 210
E. B. Haney, Lancaster, S. C.
Edisto Farm's Bessie..... 250
Ideal Lucky Girl..... 405
J. R. Hanvy, Marshville, N. C.
Clear Springs' Maxim Audacity.... 300
Humphrey-Coker Seed Co., Hartsville, S. C.
Bull Calf..... 320
R. M. Jenkins, Pageland, S. C.
Funderburk's Lucky Bell..... 215
James G. Knox, Jr., Richburg, S. C.
Coker Fancy King's Genevieve.... 225
James Ray McKown, Gaffney, S. C.
Beaver Creek Janice..... 270
I. W. Parker, Lancaster, S. C.
Calf..... 100
Robert S. Roberson, Monroe, N. C.
Jessie's Belle of Rodman..... 155
R. D. Simpson, Lancaster, Pa.
Gwindale's Sarah Jane..... 250
D. R. Starting, Heath Springs, S. C.
Golden Glow Cavalier Gretchen... 280
Gwindale's Frisco..... 275
L. O. Stevenson, Winnsboro, S. C.
Lucky Slogan's Pat..... 225
Rockford's Patsy..... 235
W. B. Stringfellow, Chester, S. C.
Sonnylaine Supreme Violet..... 270
Crawford Stroud, Richburg, S. C.
Sunshine's Lucky Duchess..... 300
R. E. Weaver, Richburg, S. C.
Annette of Pee Dee Farm..... 270
Robert E. White, Waxhaw, N. C.
Beaver Creek Lois..... 295

Great Elm Dispersal

THE Great Elm Farm herd, owned by George K. Campbell, Newton, N. J., was dispersed at Glenburnie Farm, Trenton, N. J., on May 28. The 65 head offered, including consignments from Abbott's Dairies, Inc., Westville; Boyd Fullerton, New Brunswick; R. F. Loree, Florham Park; D. R. Weiser,

Lawrenceville, and Arturo Peralta Ramos, Rushland, Pa., brought $16,150, an average of $248.46.

Hill Girt Perky topped the sale at $775 going to R. W. Cleveland, Jr., Eatontown, N. J. Marguerite M. and Ray R. Trainer, Quakertown, Pa., purchased the second top for $700, Coldspring's Romulus' Veda.

Bryon N. Armstrong, Columbus, N. J., was the high buyer purchasing nine head for $1,950. Marguerite M. and Ray R. Trainer purchased three head for $1,615, and R. B. Stafford, Jr., Haddonfield, N. J., purchased seven head for $1,600.

The sale was managed by the Pate Sales Company, Trenton, N. J., with Dupes & Hess, Elizabethtown, Pa., the auctioneers. Harry Pate read pedigrees, Kenyon B. Brown passed the slips and Edward J. Roslon clerked the sale.

Following is the sales list:

Ellis D. Anders, Lansdale, Pa.
- Fritzlyn Dairy Queen 2d $360
- Majestic's Fanny of L. G. 300

Byron N. Armstrong, Columbus, N. J.
- Campbell's Pride of Great Elm 160
- Wilgorlan's Dorothy 300
- Wilgorlan's Doris 300
- Campbell's Peggy Siren 135
- Keshequa's Anna Lee 200
- Witchwood Donna 355
- Beaverbrook Queenie 310
- Afton's Blanchflower 190

John Bill, Monroeville, N. J.
- Campbell's King Kong (Bull) 50
- Campbell's Betty Lou 150
- Campbell's Fairy Lady 150

W. P., P. L. & Angie Brundige, Columbus, Ohio
- Fairlawn L. Fairy 430

R. W. Cleveland, Jr., Eatontown, N. J.
- Hill Girt Perky (Bull) 775
- Krystal of Birch Brae 410
- Flirt of Birch Brae 140
- Laurel Locks Tony's Lorentina 270

J. A. Guild, Allentown, N. J.
- Campbell's Butterfat Boy (Bull) ... 230

J. H. Mantel, New Egypt, N. J.
- Campbell's Prince Valiant (Bull) ... 25
- Campbell's Don Juan (Bull) 35
- Kitchener Sweet Pepper 185

H. M. Pate, Trenton, N. J.
- Blossom's Bright Frances 240

Emil E. Perona, Andover, N. J.
- Pine Grove Farms Judy 320
- Hominy Hill Velma 275

Reeve Schley, Jr., Whitehouse, N. J.
- Bethany Shah's Merrymaid 300

Harry B. Shenk, Strasburg, Pa.
- Hominy Hill Ada 340
- Fair Field Siren 430
- Afton's Keepsake Valentine 175
- Janson's Golden Blossom 400

R. B. Stafford, Jr., Haddonfield, N. J.
- Fairlawn Dale 240
- Pan's Chelly of Gwynllan 255
- Barnby Moor Marion 310
- Hagan Farms Comet's Beauty 175
- Rycklaver Dolly Bloom 305
- Count's Rubina 315

Walter H. Stanton, Plainsboro, N. J.
- Campbell's Chelly 160
- Campbell's Dorothy 140
- Campbell's Anne Lee 160
- Campbell's Beauty Queen 50
- Campbell's Velma 135
- Hominy Hill Cynthia 300
- Fritzlyn King's Antoinette 100

Ted Steele, Perkasie, Pa.
- Campbell's Dale 200
- Campbell's Mary Lee 105
- Campbell's Merry 175
- Campbell's Dixie Lee 40
- Campbell's Ada 80
- Campbell's Judy 185
- Campbell's Peggy Ann 65

Walter V. Torbet, Preakness, N. J.
- Campbell's Priscilla 45
- Warrior's Frieda 260
- Demon's Hero Freida 95
- Jenson's Marie Antoinette 215

Marguerite M. & Ray R. Trainer, Quakertown, Pa.
- Coldspring's Romulus' Veda 700
- Kilmac Pat's Tarquinie 700
- Foremost Stantia 470

Alfred M. & Nelson B. Watton, Chalfont, Pa.
- Beatrice Ann of Green Acres 400

Henry I. Winner, Mount Holly, N. J.
- Fairlawn Cheryl 265
- Bethany Star of the East 300
- Mill Creek's Dixie Girl 295

John Worthington, Bel Air, Md.
- Marshallvale Sunrise 370
- Demon's Helene of Pine Grove 270
- Witchwood Doxy 375
- Proson's Peony 210

Second Fort Payne Sale

THE Second Fort Payne, Ala., Sale was held on April 7. Louis McL. Merryman, Jr., and John Bussey managed the sale at which 36 head sold for $7,740, an average of $215. Every effort was made to select good, sound cattle for the dairy herds of Alabama and the Deep South.

Riegeldale Maxim's Coed Dolly, consigned by Riegeldale Farms, Trion, Ga., was the high priced animal sold bringing $455 from E. F. Randall, Marion Junction, Ala.

Louis McL. Merryman, Jr., read pedigrees, Tom McCord was the auctioneer, John W. Bussey worked the ring and Cornelia Bussey clerked the sale.

Following is the sales list:

W. R. Bradford, Cullman, Ala.
- King George's Patricia $225
- Maplehurst Lorna 255

Lee Chambers, Ft. Payne, Ala.
- Maplehurst Lorna Bell 205

Webb Chestnut & Sons, Gaylesville, Ala.
- Supreme's Majestic Francine 320
- Daisy Lee Star 165

T. B. Chisholm, Marion Junction, Ala.
- Admiral's Homestead's Louise 140

Dr. Grady Coker, Canton, Ga.
- Presto's Alicia of Homestead 225
- Lynbeth's Cherie 260

Clyde J. Cox, Rome, Ga.
- Riegeldale Conqueror's Beau (Bull). 250
- Nejasco King's Belle 160

W. D. Hart, Cullman, Ala.
- Pleasant View Maxim's Emory (Bull) 265
- Martin's Nellie May 225

W. B. Hood, Pearl Lake Dairy, Trussville, Ala.
- Riegeldale Maxim's Leader (Bull) ... 155

G. W. Hughes, Madison, Ala.
- Riegeldale Emory's Victory (Bull) .. 225

R. L. Hurt, Ft. Payne, Ala.
- Magician's Oakhurst Florence 175

Harry A. Marion, Lindale, Ga.
- Overhill Canadian Irene 150

Henry Martin, Cullman, Ala.
- P. V. Maxim Caprice 185
- Glen Echo King's Katie 165

Dr. John Martin, Chattanooga, Tenn.
- Sonnylaine Supreme Karolet 365

W. H. Noah, Wellington, Ala.
- Overhill Canadian Bonnie 170
- Grace's Dot of Twin Oaks 240

R. G. Peterson, Long Island, Ala.
- P. V. Noble Fran 220

Elmo Phillips, Nashville, Tenn.
- Lynbeth's Lucky Alice 150
- Nejasco's Rilma 185

H. L. Price, Ft. Payne, Ala.
- Betty Folly's Minuet 285

E. F. Randall, Marion Junction, Ala.
- Riegeldale Maxim's Coed Dolly ... 455

G. P. Reece, Lyerly, Ga.
- Springtime's Maxim's Stella 245

Curtis Reid, Cullman, Ala.
- Heifer 170

Arlie Sanford, Cordova, Ala.
- Whittemore Frost Steady 160

J. W. Shaw, Holly Pond, Ala.
- Lynbeth's Lucky Lad (Bull) 105

S. Ross Smith, Trussville, Ala.
- Laura Jean 175

Edward L. Strasser, Jr., Nashville, Tenn.
- Douglas Manor Bridget 200

John Hughes Strasser, Nashville, Tenn.
- Douglas Manor Shirley Temple 155

Bryan McKinney Vann, Thomasville, Ga.
- Pecan Hill's Volliamber 205

H. H. Wilson, Ft. Payne, Ala.
- Riegeldale Maxim's Lady 350

H. M. Windsor, Cullman, Ala.
- Lynbeth's Lucky Luciana 155

Kansas Spring Shows

SPRING Shows in Kansas have been a major activity of the State and district associations for many years, and this year was no exception. Four of the districts, namely Northeast, Kaw Valley, Southeast and Southern, of the five Kansas districts, held their shows the week of May 22.

Even though the farmers were weeks behind with their crops, they took time off to fit and show over 200 head of good Guernseys. The 200 head shown came from over 50 breeders in the four districts named. The quality from show to show was about the same. One breeder said: "What this great State of Kansas needs is more good Guernsey cattle, and we wouldn't have to plow the land, therefore the wind wouldn't carry Kansas away." Over 1,000 people witnessed the four shows.

At each show there was an adult judging, 4-H and FFA contest. Kaw Valley had 223 contestants; Southeast Kansas had 173 entries; Northeast had 78 judging, and the Southern district had 55, or a total of 529 in four judging contests.

Bill Hitz, owner of Rosebud Farm, Polk City, Iowa, and Secretary of the Iowa G. B. A., acted as official judge for the shows. Bill did a fine job and met with the approval of exhibitors and ringside with his excellent set of reasons for placing the various classes.

Ribbons were furnished each show by the Kansas G. B. A.

Northeast Show

The Northeast Show was held on Monday, April 21, at Sabetha. Cosponsor of the show was the Sabetha Chamber of Commerce. Working as the show committee was Keith Van Horn, Fred Marsh and Max Dickerson. A most excellent program had been printed with the entries, and the committee is to be congratulated. County Agent Wendell Moyer of Nemaha County acted as ringmaster. County Agent W. W. Duitsman of Brown county was clerk, and Vocational Instructor Raymond Latimer of Sabetha was in charge of the judging contest.

The highlight of the show was the winning of the junior championship for females by Stanley Hastings of Robinson. Also, Bill Schilling of Hiawatha showed his three-year-old cow for first place and near championship.

The two above mentioned boys are 4-H members who purchased their calves in previous Kansas State Sales.

Comedy for the day was a milking contest between members of the Chamber of Commerce. After two minutes of hard work on the part of the contestants, the milk had to be weighed on a set of scales graduated in ounces.

The following is a list of awards:

BULL CALF (3 in class)

1, Entry; 2, Entry; 3, Entry.

YEARLING BULL (5 in class)

1, Skyline Challenger's Commander, C. E. Norrie; 2, Sunrise L. Laddie, Howard Longfellow; 3, Vansdale Reliance's Charmer, Charles Dornes.

BULL, 2 YEARS AND OVER (2 in class)

1, Vansdale Jewel's Major, Fred Frehe; 2, Meadow Lodge Double King, Sunrise Farm.

HEIFER CALF (9 in class)

1, Entry; 2, Entry; 3, Entry.

HEIFER, 1 YEAR AND UNDER 18 MONTHS (3 in class)

1, Entry; 2, Beachy Farm Dorothy's Thelma, Forrest C. Johnson; 3, Paramount Delight's Dream, Melvin Cashman.

HEIFER, 18 MONTHS AND UNDER 2 YEARS (6 in class)

1, Glencliff M. LaBelle, Stanley Hastings; 2, Entry; 3, Cooper's Majesty Mony, Bill Schilling.

COW, 2 YEARS OLD (3 in class)

1, Vansdale Hercules' Grace, Keith W. Van Horn; 2, Hopkins' Parter Dimples, Sunrise Farm; 3, Sun Farms Hope's Susie, Forrest C. Johnson.

COW, 3 YEARS OLD (4 in class)

1, Chevalier Artichoke Artelia, Bill Schilling; 2, Rock Creek Lassie, Sunrise Farm; 3, Vansdale Hercules' Charm, Keith W. Van Horn.

COW, 4 YEARS OLD (1 in class)

1, Vansdale H. Stardust, Keith W. Van Horn.

AGED COW

1, Roemul Leota, Sunrise Farm; 2, Gray Oaks Fern, Fred Marsh; 3, Vansdale Crusader's Scarlet, B. R. Tobiason.

JUNIOR CHAMPION FEMALE

Glencliff M. LaBelle, Stanley Hastings.

SENIOR CHAMPION FEMALE

Vansdale Crusader's Scarlet, B. R. Tobiason.

GRAND CHAMPION FEMALE

Roemul Leota, Sunrise Farm.

GET OF SIRE

1, Sunrise Farm on get of Meadow Lodge Max's Lad; 2, Keith W. Van Horn on get of Skyline Challenger's Reliance; 3, Keith W. Van Horn on get of Skyline Challenger's Majesty.

PRODUCE OF DAM (2 in class)

1, Keith W. Van Horn on produce of Vansdale Hercules Mirth; 2, Charles Dornes on produce of Sycamore Sue.

BEST 3 FEMALES

1, Sunrise Farm; 2, Keith W. Van Horn; 3, Charles H. Dornes.

Kaw Valley

The Kaw Valley Show was held at Gardner on April 22. The ringside was provided with a program giving the name of entries and exhibitors. The hard working show committee was composed of Walter Babbit, Dean Hyer and Dr. H. A. Riley. Every detail had been looked after by the above committee.

Winners of the adult judging were Eldon White, Ed Eckman and F. L. Eckman.

Floyd Greenburg and Tom Hall acted as ringmen for the show.

Following is a list of awards:

BULL CALF (2 in class)

1, Ransom Arta's Ambassador, W. G. Ransom; 2, Entry.

YEARLING BULL (3 in class)

1, Ransom Greta's Grant, W. G. Ransom; 2, Boehle's King's Glamour Boy, W. O. Boehle & Son; 3, Entry.

BULL, 2 YEARS OLD (2 in class)

1, Boehle's King's Africander, W. O. Boehle & Son; 2, Two Brooks Butterfat Herald, H. Dean Hyer.

BULL, 18 MONTHS AND UNDER 2 YEARS

1, Meadow Lodge Modeler, W. G. Ransom.

AGED BULL

1, Ransom Figet's Fireman, W. G. Ransom; 2, Ransom Mary Ann's Master, Walter W. Babbitt.

HEIFER CALF (12 in class)

1, Boehle's Queen's Jeannie, W. O. Boehle & Son; 2, General Lee's Suzette, Mrs. J. H. Bennett; 3, Batdorf's Hope, Lois Ann Batdorf.

HEIFER, 1 YEAR AND UNDER 18 MONTHS (6 in class)

1, Entry; 2, Entry; 3, Green Acres Olivette, Doyle Reichard.

HEIFER, 18 MONTHS AND UNDER 2 YEARS (2 in class)

1, Boehle's Queen's Betty, W. O. Boehle; 2, Boehle's Queen's Donna, Gerald Boehle.

HEIFER, 2 YEARS OLD (2 in class)

1, Ransom Ann's Abigail, W. G. Ransom and E. F. Thompson; 2, Boehle's Queen's Lily, T. M. Benton & Son.

COW, 3 AND 4 YEARS OLD (6 in class)

1, Boehle's Queen Rose Mary, W. O. Boehle; 2, Boehle's Damsel's Queen, W.

O. Boehle & Son; 3, Ransom Angel's Annella, W. G. Ransom.

AGED COW (4 in class)

1, Ransom Alma's Adele, W. G. Ransom; 2, Springdale Babs, W. O. Boehle & Son; 3, Ransom Alta's Arta, W. G. Ransom.

SENIOR AND GRAND CHAMPION BULL

Boehle's King's Africander, W. O. Boehle & Son.

JUNIOR CHAMPION BULL

Ransom Arta's Ambassador, W. G. Ransom.

SENIOR AND GRAND CHAMPION FEMALE

Ransom Alma's Adele, W. G. Ransom.

JUNIOR CHAMPION FEMALE

Boehle's Queen's Betty, W. O. Boehle.

GET OF SIRE

1, W. G. Ransom on get of Argilla Fisherman; 2, W. O. Boehle on get of Quail Roost King Beau's Maxim; 3, Walter Babbitt on get of Argilla General Lee.

PRODUCE OF DAM

1, W. O. Boehle on produce of Springdale Babs; 2, W. G. Ransom on produce of Ransom Fanny's Fidget; 3, W. O. Boehle on produce of Springdale Shirley Mae.

COW WITH RECORD (4 in class)

1, Ransom Alma's Adele, W. G. Ransom; 2, Springdale Babs, W. O. Boehle & Son; 3, Ransom Alta's Arta, W. G. Ransom.

Southeast District Show

The Southeast District Show was held on April 23 at Erie. Co-sponsor was the Erie Chamber of Commerce. The show managers were Dr. L. G. Atkinson and Clark M. King, with a show committee composed of Ivan Green, Guy Taylor and J. D. Hill. A fine program for the day had been prepared with the entries shown and exhibitors listed.

Model cows for the owners of the grand champion cow and bull were donated by the Erie Chamber of Commerce.

Following is a list of awards:

BULL CALF (4 in class)

1, Glencliff A. Charm, Paul R. Johnson; 2, Entry; 3, Mueller's Lucky Strike, Dean Mueller.

BULL, 1 YEAR AND UNDER 18 MONTHS (1 in class)

1, Glencliff King's Challenger, Roy Neher.

BULL, 18 MONTHS AND UNDER 2 YEARS (2 in class)

1, Langwater James, Paul R. Johnson; 2, Dairyman Andy, Merle Mueller.

AGED BULL (1 in class)

1, Paramount Thomas Young, A. J. Wagner.

HEIFER CALF (10 in class)

1, Glencliff A. Wonder, Paul R. Johnson; 2, Glencliff A. Pet, N. L. Hager; 3, Entry.

HEIFER, 1 YEAR AND UNDER 18 MONTHS (6 in class)

1, Glencliff A. Mary Ann, Paul R. Johnson; 2, Paramount Eva's Priscilla, R. E. Frees; 3, Myrtle's Valactor's Spot, Roy Neher.

HEIFER, 18 MONTHS AND UNDER 2 YEARS (6 in class)

1, Paramount Eudora's Earlene, R. E. Frees; 2, Glencliff Bobby's Wonder, Paul R. Johnson; 3, Entry.

COW, 2 YEARS OLD (5 in class)

1, Entry; 2, Grace's Primrose Lass, Roy Neher; 3, Entry.

COW, 3 AND 4 YEARS OLD (4 in class)

1, Paramount Vida's Nancy, R. E. Frees; 2, Wenona's Valiant Hart, Roy Neher; 3, Green Farms Dimple Dot, Ivan Green.

AGED COW (4 in class)

1, Lochmead Hope, Paul R. Johnson; 2, Entry; 3, Hill's Nellie Q, J. D. Hill.

SENIOR AND GRAND CHAMPION BULL

Paramount Thomas Young, A. J. Wagner.

JUNIOR CHAMPION BULL

Langwater James, Paul R. Johnson.

SENIOR AMD GRAND CHAMPION FEMALE

Paramount Vida's Nancy, R. E. Frees.

JUNIOR CHAMPION FEMALE

Paramount Eudora's Earlene, R. E. Frees.

GET OF SIRE

1, R. E. Frees on get of Meadow Lodge King's Gladiator; 2, R. E. Frees on get of Meadow Lodge Climax Alert; 3, Ivan Green on get of Meadow Lodge King's Gladiator.

PRODUCE OF DAM (5 in class)

1, Paul R. Johnson on produce of Ransom Wildcat's Wonder; 2, J. D. Hill on produce of Hill's Buttercup; 3, Entry, Ivan Green.

Southern District

Southern District Show was held at Newton on April 24. The show committee was composed of J. E. Sinclair, John Nelson, E. D. Hershberger, Wes Schultz and Joe Graber. A part of the program was the awarding of a fine 4-H heifer calf to Helen Eilert, Furley. Helen won the calf in an essay contest sponsored by Radio Station WIBW and the Kansas State Dairy Association Art Penner was the breeder. Gene Shipley of Station WIBW was present and made a transcription of the presentation as well as the district show.

Following is a list of awards:

BULL CALF

1, Spring Lake Valet's Andy, Joe M. Graber; 2, Hershberger's King's Ferdinand, E. D. Hershberger; 3, Spring Lake Lustre's Sarrett, Joe M. Graber.

YEARLING BULL

1, Repelmar L. May King, Joe M. Graber; 2, Bethany Favor's Count, Hugo H. Hiebert; 3, Meadow Lodge Dexter, Raymond Brown.

AGED BULL

1, Meadow Lodge King's Laddie, E. D. Hershberger; 2, Cooper's Majesty Don; W. W. Graber; 3, Cedar Springs Athlete, Unruh & Sons.

HEIFER CALF

1, Entry; 2, Hillside Judy's Pride, Hugo H. Hiebert; 3, Graber Favor's Sarah, W. W. Graber.

HEIFER, 1 YEAR AND UNDER 18 MONTHS

1, Hershberger's King's Linda, J. E. Sinclair; 2, Twila's Marilyn, Robert Graber; 3, Hershberger's King's Daisy, Norman Nelson.

HEIFER, 18 MONTHS AND UNDER 2 YEARS

1, Rosebud's Golden Dixie, Ronnie Ringer; 2, Entry; 3, Hershberger's Butterfat Alice, E. D. Hershberger.

COW, 2 YEARS OLD

1, Spring Lake's Ladina, Arthur Schrag; 2, Beautie's Favor Polly, E. D. Hershberger; 3, Viking Doll's Delight, Charlene Meinert.

COW, 3 AND 4 YEARS OLD

1, Hershberger's Fawn, W. W. Graber; 2, Absolute's Eva, Duane Taylor; 3, Glencliff Emmaline's Emma, Joe M. Graber.

AGED COWS

1, Fairy Fe's Beta, John Nelson; 2, Chevalier Lassie's Hopeful, Charlene Meinert; 3, Entry.

SENIOR AND GRAND CHAMPION BULL

Meadow Lodge King's Laddie, E. D. Hershberger.

JUNIOR CHAMPION BULL

Repelmar L. May King, Joe M. Graber.

SENIOR AND GRAND CHAMPION FEMALE

Fairy Fe's Beta, John Nelson.

JUNIOR CHAMPION FEMALE

Hershberger's King's Linda, J. E. Sinclair.

GET OF SIRE

1, W. W. Graber on get of Meadowlodge Favor; 2, E. D. Hershberger on get of Evergreen's Butterfat King; 3, Joe M. Graber on get of Stan's Secret Reveler.

PRODUCE OF DAM

1, Joe M. Graber on produce of Meadowlark Valor's Lassie; 2, Entry, W. W. Graber; 3, J. E. Sinclair on produce of Ruthie of Twin Oak's Farm.

Add Guernsey Bull

THE Northern Ohio Breeders' Association farm in Tiffin, have purchased a Guernsey bull according to Donald Wright, Urbana, Artificial inseminator for the Champaign County Dairy Service Unit. The association's farm provides semen for a number of Ohio counties including Champaign and Logan.

The animal, McDonald Farms Fisher, was proved in the David Bachtel herd, Massillon. His full sister, McDonald Farms Dewdrop, has an A. R. record of 13078 lbs. of milk and 718 lbs. of fat on three milkings daily in 365 days as a two-year-old. His sire, Myhaven King, has 46 A. R. daughters. He is the lifetime herd sire at McDonald Farms. McDonald Farms Abbie, his dam, produced 10913 lbs. of milk and 561 lbs. of fat as a two-year-old.

Col. T. H. Barton, El Dorado, president of the Arkansas Live Stock Show and Forge Hill heifers purchased for 4-H and FFA members in Union County, Ark.

Starts Youth Guernsey Program

UNION COUNTY, Ark., has inaugurated one of the best 4-H and FFA project programs in the Southwest. At a dairy show held in El Dorado, April 11-13, a total of 17 registered Guernseys were sold for an average of $375. Twelve heifers were purchased by 4-H and FFA members. The dairy show was sponsored by the El Dorado Lions Club. Others who were instrumental in financing the purchase of these heifers were W. W. Golden, Chairman of the Union County Livestock Development Committee; County Agent H. T. Barber; Joe Dumas, El Dorado, and R. A. Bass, Guernsey breeder of Smackover, Ark.

The cooperative spirit of this group has made possible the planning and completion of the first phase of a long term youth program for this territory. In addition to financing the purchase of the Club heifers, the El Dorado Lions Club has paid shipping costs involved in obtaining the animals, have secured an easy, practical payment plan for the 4-H purchasers, and are supervising the care and management given the heifer after she is purchased. Plans are being made to transport the animals to the local and district shows for exhibition this fall.

Nine of the Club heifers were purchased from Forge Hill Farm, Newburgh, N. Y. This farm is awarding a registered bull calf to the top 4-H and FFA heifer shown at the District Guernsey Show in El Dorado this fall. The other heifers were purchased in Oklahoma.

The El Dorado Lions Club and Union County are to be congratulated. Such a program as this will do much toward improving the dairy industry in this area, and in assisting 4-H and FFA members in obtaining a top quality Guernsey project.

Following is the 4-H sales list:

Lamar Frisby	
Forge Hill Marq Lindy	$225
Ralph Hicks	
Forge Hill Marq Mollyann	225
James McKenzie	
Forge Hill Marq Joyous	200
David Murphy	
Forge Hill Marq Rosann	225
Martha Ann Stone	
Forge Hill Marq Phyllistine	225
Bobby Taylor	
Name Unknown	450
Charles Taylor	
Forge Hill Marq Jandill	300
James Ray Thomas	
Forge Hill Marq Kathie	250
Garry Tinsley	
Name Unknown	250
Jimmy Tinsley	
Name Unknown	400
Wallace Tinsley	
Forge Hill Casa Belucy	300
Ray Wells	
Forge Hill Jan Beulah	350

Herbert C. Taskett is operating the home place at Watertown, N. Y., on shares with his mother. They have 40 registered Guernseys.

Whatcom County Banquet

OVER 175 dairymen and business men gathered at this year's 400 banquet in Whatcom County, Wash., to honor dairymen whose herds made an average fat production of 400 pounds or more in 1946. A total of 12 herds made this creditable production record last year, testing under the standard plan of D. H. I. A. work. George Hinton, Maple Falls, was second high with his herd of Guernseys, with an average production per cow of 469 pounds of fat.

Presentation of certificates was made by Dean E. V. Ellington, Director of the Agriculture Extension Service at Washington State College, Pullman. Dean Ellington presented Mr. and Mrs. Frank J. Loveland with a special certificate on their registered Guernsey that has produced over 4200 pounds of fat in her lifetime, to date.

Master of ceremonies for the occasion was Sol Lewis, Lynden publisher, a man who has had great influence on the development of the Pacific Northwest. His wit, humor and comments were very entertaining, and also gave the entire group much food for thought.

Dr. Wilson Compton, President of Washington State College, gave the address of the evening, outlining the activities of the college, and accepted the obligation of the college not only in training the young people of Washington, but also in building up a reserve of factual information for agriculture so that farmers in the state can have the assistance to which they are justly entitled from their State Agricultural College.

In the afternoon, dairymen and business men dedicated the new building for the Dairy Herd Improvement Association and Artificial Breeding Association. Money for the construction of this building had been borrowed from the Sears Roebuck Foundation. At the close of the 400 Banquet, Arthur Boyd, Chairman Agricultural Committee of the Bellingham Chamber of Commerce, announced, much to the surprise and pleasure of the group, that the loan was being marked "paid in full", and given to the two Associations.

Fair Gates . . .

(*Continued from page 148*)

are the Wisconsin State Fair at Milwaukee where August 22 has been set aside for Dairy Day and the selection of the Queen. North Carolina State Fair, Raleigh, has provided that the grand champion cow of each breed will be made the dairy queen of the breed and the Hon. R. Gregg Cherry, Governor of the State, will crown the queen and they will be placed in stalls of honor for the show.

The Northern Wisconsin District Fair at Chippewa Falls will feature the new model milk house, demonstrating the proper methods of milking. Also, at the State Fair of Texas a new cattle barn, affording 1,106 stalls, will be completed in time for this year's show. It is one of the most modern in the country and will bring the capacity of the fair to 1,854 stalls.

The Pacific International Livestock Exposition at Portland, held October 3 to 11, is one of the big shows of the country. A check-up on classification shows a total of $59,000 will be given in awards for all cattle, with dairy cattle receiving the largest amount, or $18,500.

The Indiana State Fair, Indianapolis, has increased its premiums 25 per cent over last year and will give a total of $39,592 for the cattle division. The first two days of the fair will be devoted to judging 4-H club entries and a large show is expected.

For many years, Litchfield, Ill., has held a South Central Dairy Day. Some of these celebrations have attracted over 50,000 people and August 5 has been set aside for the celebration. The purpose of the event is to encourage and promote dairying in the central section of the State. Prize money will be given to all classes of dairy cattle.

In the East, the show of shows has been the Eastern States Exposition at Springfield, Mass. These gates have not opened since the war and thousands of people have been deprived of seeing one of the best shows in the country. This year's Eastern States Exposition will open its gates on September 14. Among events of interest to dairying will be the intercollegiate student livestock judging contest and the dairy cattle judging by three-student teams which will be held on September 15.

One of the fairs that means much to the West Coast and is not opening is the Los Angeles County Fair, Pomona, Calif. Thousands of people have flocked to this beautiful fair grounds in years past, but the property has not been returned by the Government to the Fair Association that plans to hold its first fair in 1948.

Three Canadian fairs are giving awards to Guernseys. Several other exhibits are being held by the Canadian National Exhibition, Toronto, the Pacific National Exhibition, Vancouver, and the Regina Agricultural and Industrial Exhibition, Regina, that are awarding over $5,100 for Guernseys at this years' shows.

National Guernsey Show

Sept. 30-Oct. 1
Waterloo, Iowa.

Special Pullman Cars from Chicago and return will lay over Sept. 30 in Waterloo providing Sleeping Accommodations Sept. 29, 30, Oct. 1. For reservations write or wire, E. W. Bunce, Promotion Division, The American Guernsey Cattle Club, Peterborough, N. H.

This service is due to limited hotel and other accommodations.

Special To Breeders

All animals to be reported in the Journal and later in the Performance Register must be registered at the time of showing. Where animals are not registered and are shown they will be reported as "entry."

Assistant Secretary

ROBERT D. STEWART becomes the new Assistant Secretary of The American Guernsey Cattle Club. The Executive Committee of the Club, through the Finance Committee that met June 10, in New York City, selected Robert D. Stewart to become assistant to Karl B. Musser, who has been Secretary for 24 years. The selection became effective July 1.

Mr. Stewart is well-known throughout the country, having been connected through the breeding of Holsteins with his father and in showing the Maytag Holstein herd in his earlier days. In October of 1940 he joined the Club as a field representative to take the territory formerly handled by R. L. Holden, including the middle southwest. Mr. Stewart was born in Maynard, Iowa, and was active in 4-H club work from the time he was old enough to own a calf. He showed the Grand Champion Holstein calf at the 1925 Dairy Cattle Congress, as well as receiving the Champion Club Showmanship award of 1926. "Bob" graduated in Dairy Husbandry at Iowa State College in 1932. While taking his college work he was a member of the College judging team that won the National contest in 1930, and was high ranking man at Waterloo and third high in the National contest.

His war work was rather unique as he served his Country in both the Army and Navy. He entered the Army in March of 1941, as a Private at $21.00 a month, was discharged in October of the same year and placed in the Reserves. After being discharged he again went into the employ of The American Guernsey Cattle Club as a field representative, where he stayed until April, 1943, when he joined the Navy as a Lieutenant j.g., later to become a full fledged Lieutenant. He served in the U.S. Navy until October, 1945, spending most of his time in the Pacific, but eventually circling the Globe. After being discharged at the close of the War he came back to the Club and took over the position as field representative for the States of New York, Pennsylvania, New Jersey, Maryland and Delaware. From that position he has been selected to be the Assistant Secretary.

C. M. Cummings, who has been with the Club since 1920, continues as assistant treasurer and office supervisor. Since 1936 he has been acting as assistant Secretary and Treasurer. With the growth of the institution the duties have increased to the point where it became necessary for the Executive Committee to provide for the new office.

Fairs . . .

(Continued from page 143)

Aug. 29-Sept. 7. Michigan State Fair, Detroit, Mich. Guernseys will be judged on September 2 by Otto Kline.

Aug. 29-Sept. 7. Exposition Provinciale de Quebec, Quebec City, P. Q., Canada.

Aug. 31-Sept. 5. Nebraska State Fair, Lincoln, Neb. Guernseys will be judged on September 4 by L. R. Rainey.

Sept. 1-6. Cambria County Fair, Ebensburg, Pa. Guernseys will be judged on September 2.

Sept. 1-6. Rutland Fair, Rutland, Vt. Guernseys will be judged on September 1 or 2.

Sept. 1-6. Virginia State Fair, Staunton, Va. Guernseys will be judged on September 2 by R. G. Connelly.

Sept. 1-7. Oregon State Fair, Salem, Ore. Guernseys will be judged on September 1 by G. E. Gordon.

Sept. 1-11. Maryland State Fair, Timonium, Md. Guernseys will be judged on September 3 by J. H. Hilton.

Sept. 2-6. South Dakota State Fair, Huron, S. Dak. Guernseys will be judged on September 4 by S. E. Jones.

Sept. 6-12. Kansas Free Fair, Topeka, Kan. Guernseys will be judged on Sept. 9 by M. J. Regan.

Sept. 6-14. Brockton Fair, Brockton, Mass. James Dodds will judge Guernseys on September 9.

Sept. 7-13. Kentucky State Fair, Louisville, Ky. Guernseys will be judged on September 11 by A. Jardine.

Sept. 7-13. Saginaw Fair & Michigan Farm Products Show, Saginaw, Mich. Guernseys will be judged on September 9-10.

Sept. 8-13. Clay County Fair, Spencer, Iowa. Guernseys will be judged on September 10 by C. Y. Cannon.

Sept. 9-13. Mineola Fair, Mineola, N. Y.

Sept. 9-13. Eastern Idaho State Fair, Blackfoot, Idaho.

Sept. 9-13. York Interstate Fair, York, Pa. Guernseys will be judged on September 9.

Sept. 13-20. Tulsa State Fair, Tulsa, Okla.

Sept. 13-21. Western Washington Fair, Puyallup, Wash. Guernseys will be judged on September 16 by G. E. Gordon.

Sept. 14-19. Kansas State Fair, Hutchinson, Kan. Guernseys will be judged on September 16 by J. D. Simmons.

Sept. 14-20. Eastern States Exposition, Springfield, Mass. Guernseys will be judged on September 17-18 by L. V. Wilson.

Sept. 15-20. Great Allentown Fair, Allentown, Pa. Guernseys will be judged on Sept. 16-17.

Sept. 15-20. Tennessee State Fair, Nashville, Tenn.

Sept. 15-20. Arkansas-Oklahoma Livestock Show, Fort Smith, Ark.

Sept. 20-26. Oklahoma State Fair, Oklahoma City, Okla. Guernseys will be judged on September 22.

Sept. 21-27. Barrington Fair, Great Barrington, Mass.

Sept. 21-28. New Jersey State Fair, Trenton, N. J. Guernseys will be judged on September 24.

Sept. 22-27. Mid-South Fair & Livestock Show, Memphis, Tenn. Guernseys will be judged on September 24 by George E. Taylor.

Sept. 22-27. Tennessee Valley Fair, Knoxville, Tenn.

Sept. 22-28. Bloomsburg Fair, Bloomsburg, Pa.

Sept. 26-Oct. 5. Southeastern World's Fair, Atlanta, Ga. Guernseys will be judged by Clark Fleming.

Sept. 28-Oct. 4. Oklahoma Free State Fair, Muskogee, Okla. Guernseys will be judged on October 1 by H. W. Cave.

Sept. 28-Oct. 5. New Mexico State Fair, Albuquerque, N. Mex.

Sept. 28-Oct. 5. Ak-Sar-Ben Livestock & Horse Show, Omaha, Neb.

Sept. 29-Oct. 4. Alabama State Fair, Birmingham, Ala.

Sept. 29-Oct. 5. Dairy Cattle Congress, Waterloo, Iowa. Guernseys will be judged on September 30 and October 1 by Guy Harmon.

Sept. 30-Oct. 4. Mississippi-Alabama Fair, Tupelo, Miss.

Oct. 3-11. Pacific International Livestock Exposition, North Portland, Ore. Guernseys will be judged on October 7.

Oct. 4-19. State Fair of Texas, Dallas, Tex. Guernseys will be judged on October 10 by J. D. Simmons.

Oct. 6-10. Garfield County Free Fair, Enid, Okla. Guernseys will be judged on October 7.

Oct. 6-11. Atlantic Rural Exposition, Richmond, Va. Guernseys will be judged on October 7 by W. K. Hepburn, Jr.

Oct. 6-11. Chattahoochee Valley Exposition, Columbus, Ga.

Oct. 6-11. Piedmont Interstate Fair, Spartanburg, S. C.

Oct. 6-12. Arkansas Livestock Show, Little Rock, Ark.

Oct. 13-19. Pensacola Interstate Fair, Pensacola, Fla.

Oct. 14-18. North Carolina State Fair, Raleigh, N. C.

Oct. 18-25. American Royal Livestock Show, Kansas City, Mo.

Oct. 18-27. State Fair of Louisiana, Shreveport, La. Guernseys will be judged by P. C. McGilliard on October 20.

Oct. 20-25. South Carolina State Fair, Columbia, S. C. Guernseys will be judged on October 22.

Nov. 1-9. Grand National Livestock Exposition, San Francisco, Calif.

Nov. 29-Dec. 6. International Livestock Exposition, Chicago, Ill.

Jan. 12-16, 1948. Pennsylvania Farm Show, Harrisburg, Pa. Guernseys will be judged on Jan. 12.

State Champions

SOUTH CAROLINA

Jr3 305C 2x — Sunshine's Lucky Martha 753102, 9284 pounds milk, 500 pounds butter fat (610 T. M.) Breeder and owner, L. E. Stroud, Great Falls.

Jr3 305C 3x — Springtime Maxim's Ruby 752392, 5035 pounds milk, 257 pounds butter fat (915 T. M.) Breeder, H. E. Boswell, Burkeville, Virginia. Owner, James C. Self, Greenwood.

Stanislaus County Show

THE Stanislaus County, Calif., G. B. A., held its annual show at the Turlock Fair Grounds in May, with C. W. Robinson, Guernsey superintendent at Happyholme Farms, as the judge. The number of entries was most gratifying, the affair being held in conjunction with the Stanislaus County 4-H Fair and the Farm Bueau picnic.

Wallin Brothers, of Turlock, took the honors of senior and grand champion bull on Gayoso Coronation Peer, their trim young purchase from the 1945 Western Guernsey Classic, a son of Coronation Fame. They also had the top senior bull calf, Happyholme Musician.

John Haine of Ceres took a good share of the honors, starting with grand champion female on the perennial show winner and favorite, Patsy of El Verano, which at 11 years of age can still stop the judge's eye. She has several very good D. H. I. A. records, including 11688 lbs. of milk and 587 lbs. of fat at 10 years of age. Mr. Haine showed the junior champion bull, Don of Golden Glow, as well, which also topped the junior yearling class. He also had the first prize two-year-old and under three, Santa Ynez Hopeful's Catch; the first senior yearling female, Marala of Golden Glow; the first junior yearling, Elm Lane Nancina, his recent typy Western Guernsey Classic purchase, and first get of sire on Gold Boy of Golden Glow, as well as produce of dam on Maralyn of El Verano.

The Muscio Brothers, of Oakdale, had the junior champion female in Muscio Ambler Hellen. She also topped the senior calf class. A special award went to Jess Ayers of Turlock, who entered the best two-year-old female bred by owner, Honey Lad's Lassie. Other "firsts" were as follows: Senior yearling bull, Mad River Farm's Louie, owned by Lincoln DeWitt, Turlock; junior female calf, Kaweah's Royal Clementine, owned by Darwin Maxon; junior bull calf, Montie Vista Farms Butter King, owned by Charles Crivelli, Turlock; four-year-old and under five, Tillson Ranch Pepena, owned by Warren S. Tillson, Modesto.

Chat . . .

Frank Downing has recently assumed his duties as farm manager for Earl G. Nissonger, Hopewell Junction, N. Y., who has about 50 head of registered Guernseys.

SUMMARY OF 108257 ADVANCED REGISTER RECORDS

Includes all 305-day and 365-day records

		Records	Lbs. Milk	Lbs. B. F.	Per Cent
(A)	Mature	27603	11319	554	4.8
(B)	Sr4	6946	10976	543	4.9
(C)	Jr4	8103	10453	517	4.9
(D)	Sr3	9001	10197	508	4.9
(E)	Jr3	11548	9540	476	4.9
(F)	Sr2	13744	9352	462	4.9
(G)	Jr2	31312	8892	442	4.9
		108257	9997	494	4.9

GOSSIP FROM OLD GUERNSEY ISLAND

BY BASIL C. DE GUERIN

RATIONS for livestock have again been a topic of primary interest for within three weeks there have been two further drastic cuts in these, from 14 lbs. to 10 lbs. weekly of dairy cake for cows, and again to only four lbs. per week.

In announcing these cuts, Jurat Ernest de Garis O. B. E., as president of the Guernsey States Committee for agriculture, pointed out that owing to the very bad weather which prevailed during the early months of the year and in order to maintain a ration to cows, it was found necessary to draw supplies of imported animal feeding stuffs against the quota for the April-June rationing period.

It was, therefore, essential that as grass became more abundant a reserve of concentrates should be built up as a precaution against any possible repetition of the shortage next winter. The announcement also adds that the committee is very perturbed at the large acreage of poor pasture on the island and feels that too much reliance is placed on supplies of imported feeding stuffs. Farmers are urged to take advantage of the stocks of fertilizers available and endeavor to produce all the food they can for their stock.

Unfortunately, there are a number of farmers who are quite willing to take this advice but are unable to do so due to lack of the necessary labor either to plough and re-sow worn out pasture or even to dress and tend it with manure or fertilizers.

In addition to the cut in dairy cake, all rations have been cut for pleasure horses and ponies, and no further registrations will be accepted from poultry keepers.

As from the 19th of May a still more drastic cut to four lbs. weekly for cows has been made, again for the purpose of accumulating a surplus. The inference is naturally drawn that it is not anticipated in high quarters that next winter is going to be any kind of a bed of roses for the poor farmer. But at least, as far as it is possible, we should be prepared for this one as we certainly were not for the last.

The warm weather of the last few weeks has had sufficient effect upon pasturage, such as it is, to step up milk production and no longer does the roundsman come to the door with an armful of tins. The standard weekly allowance of milk for non-priority consumers has been raised as from May 11 to two and one-half pints.

Since allocation of the present quota, export traffic has been lively and as this is written there is a consignment of 80 head, mostly young heifers, but including three bulls, waiting on the quay for shipment to new homes in England. Earlier in the week, O. J. N. Langlois dispatched two youngsters, a bull and a heifer on the first stage of their journey to Kenya Colony. These were 7208 p. s. Champion of Houmets Lodge, born January 4, 1946, owned by H. J. Le Tissier and consigned to O. W. A. Grant, Kitale, Kenya, and 46358 p. s. May Queen of Heemskerk, born April 3, 1946, owned by W. H. Winter, and sent to Major Burrell, Kiambu, Kenya. Other shipments have also been dispatched to breeders in England by local dealers.

While on the subject of young stock, it is pleasing to record progress on the part of Guernsey's Young Farmer's Club. This body is growing in numbers and in enthusiasm and should make its influence felt on farming circles in due course. The last of a series of lectures and social evenings which helped to pass the winter very pleasantly was a talk on judging cattle given by Alfred Le Patourel. That his remarks had aroused enthusiasm and had been carefully attended to was apparent soon afterwards when a competition was held to test the young farmer's knowledge. For this, P. J. Robert of Le Gron, St. Saviours, lent his land and six of his cows and L. Guille and O. J. N. Langlois also contributed one cow each. There were 22 entrants, 14 boys and eight girls, who were divided equally into two classes. And in both these classes the girls secured first place, Miss Madeline Le Poidevin in A and Miss Margaret Ruggles in B in which she actually handed in a card that coincided with that of the judges who were F. W. Browning and H. O. Le Patourel.

There is to be a further competition on similar lines later in the summer when the girls are determined to repeat their victory over the boys, and it is quite likely that in the near future there will be classes for young judges at the open parochial shows. This would not be the first occasion, however, as back in 1912 the R. G. A. & H. Society gave a prize at their annual show for judging a cattle class by members or sons of members, who were under 20 years of age.

It is probable that the award for these or similar competitions of the Young Farmer's Club will be the handsome plaque which has been presented to the Club by the Opechee 4-H Club of Laconia, N. H., U. S. A. This plaque, which was received by Jurat Ernest de Garis from Mrs. W. W. Walker of Laconia, has been greatly admired by all who have seen it and will make an excellent and much-prized challenge Trophy for competition among the boys and girls.

Interesting statistics which reveal

how much it costs the present population of 80,000 persons to live on the Channel Islands, have just been published. They show, among other things, that imports of grain, flour and other foods amounted to $4,050,000 and coal $1,835,000, the latter being only half the quantity of that used in 1938, although the value is $110,000 more. Exports, on the other hand, were valued at £35,625,000, which was approximately three-quarters of the total imports. The bulk of this was accounted for by tomatoes, the value of which was $30,365,000. In comparison, the value of cattle exports are not high enough to be recorded, as of course they have been regulated by quota.

An outstanding event this month has been the official visit to Guernsey of Field Marshal Viscount Montgomery of Alamain who, though only spending five hours on Guernsey, included an inspection of a representative collection of bulls, cows and heifers as part of his tour of the island.

The animals, numbering about 60 head, were paraded in a field at the western parish of St. Peters-in-the-wood, and were all from the neighboring district. Led by their owners, they made a fine display and although there was of course no judging of the exhibits, they were all of first grade standard.

The famous visitor, who was loudly acclaimed by the crowd, confessed that his knowledge of cattle was limited but he was obviously impressed by the quality of what he saw. Incidentally, some of the youngsters present will have the same effect on the visitors to Guernsey whom we hope to welcome this summer.

Preparations are proceeding apace for the Centenary celebrations of the Royal Guernsey Agricultural and Horticultural Society in July and it is hoped that at least 150 breeders will visit the island for that occasion. We are pleased to hear that among these will be several friends from U. S. A. and the society plans to give them all a rousing welcome. There are also a number of journalists of international repute who have accepted invitations to be present and these will insure world-wide publicity for the breed. Publication of the book dealing with the history of the local Society from the year 1817 to 1945, is to be made within a few days of writing this, and should also draw attention to the island and the quality of its cattle.

Alderney is proceeding rapidly with its conversion from communal to individual farming and those who are taking back their own land from the British Government's control are anxious to increase the size of the island herds. These total at present some 156 head, most of which have been shipped there from Guernsey since Liberation, although a number of calves have been born and there were also a few animals of Guernsey origin left behind by the Germans.

The Guernsey Committee for Agriculture has been asked to purchase a further 35 heifers of from six to 20 months of age (not bred) to add to the Alderney stock, and that island's Agricultural Society will also be revived as soon as a secretary can be found to undertake the work of reorganization.

Herm, almost the smallest of the habitable islands of the group, has recently found a new owner who is once again to develop it as the prosperous farm it was a century ago. Since those days it had been allowed to revert to an almost primitive state and had become known only as the site of a remarkable natural beach of shells, and also at one time the home of a herd of imported Australian Wallabies. The latter, having died out, are to be replaced by a small number of Guernsey cattle whose products will be more suitable for the entertainment of the visitors it is now hoped to attract to the island.

"Monty" at a special display of cattle on Guernsey, May 23, 1947. Behind Viscount Montgomery, left to right: The Bailiff of Guernsey, Major Ambross Sherwill, C. B. A., M. C.; Jurat Ernest de Garis O. B. E.; Mr. T. M. Vidamour.

Capitol District Tour

MEMBERS of the Capitol District, Wash., Guernsey Club visited herds in southern Thurston and Lewis Counties recently.

During the forenoon, two relatively new pure bred breeders were visited, Charles Gordon, Bucoda, and Earl Shearer & Son in Zerkner Valley. Both were strictly grade dairymen until recently and they now have good pure bred foundations.

A potluck lunch was enjoyed at noon in Borst Park, Chehalis. During the brief business session, Ray L. West, field representative of The American Guernsey Cattle Club; Allan R. Johnson, Thurston County Agent, and Clinton Okerstrom, Lewis County Agent, spoke.

In the afternoon the entire group visited the Evergreen Breeders' Association bull farm near Chehalis. Manager Ross Coie showed the group the bulls and discussed feeding and handling of bulls, and other problems, as well as plans of the organization. Mr. Schwartz discussed the technical phases of the insemination unit.

Litchfield Meeting

ON Monday, June 9, about 60 members and friends of the Litchfield County G. B. A. met at Sandy Beach, Bantam Lake, Conn., for a picnic supper and informal discussion of Guernsey problems relative to the sale of stock. President Julian Schwabacher led the discussion. The group was fortunate in having with them, R. P. Atherton, Litchfield County Agent, and A. I. Mann, Dean of the Hicks School at the University of Connecticut.

W. L. JOHNSON, Jr., Sec.

We are Proud to List a Number of the Bulls

That have been sold from Flying Horse Farm over the past few years to Guernsey Breeders throughout the country.

G. B. Walker
Walker Farms
Stoneville, Miss.

Weston Howland
Howland Farm
Brattleboro, Vermont

Peter G. Ten Eyck
Indian Ladder Farms, Inc.
Altamont, New York

Alderney Dairy Company
Alderney-Brooklawn Farms
Morris Plains, N. J.

Estate of William Niedner
Rosewald Farm
Hillsboro, N. H.

Charles E. Cotting
Chedco Farm
Berlin, Mass.

Peter G. Ten Eyck
Indian Ladder Farms, Inc.
Altamont, New York

Estate of John H. Philbin
Philcrest Farm
Bolton, Mass.

Mr. & Mrs. Paul Moore
Hollow Hill Farm
Convent, N. J.

Howard H. Colby
Colby Dale Farms
Romeo, Mich.

Miss Ruth V. Twombly
Florham Farm
Madison, N. J.

William H. Champlin
Haven Hill Farm
Rochester, N. H.

A. E. Wisler
Guern-Zalee Acres
Leetonia, Ohio.

Sherman K. Ellis
Farview Farm
Redding Ridge, Conn.

Baumgartener Brothers
Grandvu Farm
Wrightstown, Wis.

Oliver W. Gear
Burlington, Wash.
Carl C. Schroeder
Avalawn Farm, Bow, Washington.

George R. Nixon & George Reed, Jr.
Nixon's Guernsey Farm
Springfield, Mo.

Princeton Mining Company Inc.
Princeton Farms
Princeton, Indiana

Cecil White
Cedarcroft Farm
Mount Vernon, Wash.

Flying Horse Royal Piper
S: Flying Horse Farm Royal
D: Catamount Melody

Flying Horse Bandmaster
S: Alfalfa Farm Select
D: Alfalfa Farm Flute

Flying Horse Royal Patrician
S: Flying Horse Farm Royal
D: Patrician Rose

Flying Horse King's Trumpeter
S: Dunwalke King's Glory
D: Catamount Melody

Flying Horse King's Flute
S: Dunwalke King's Glory
D: Alfalfa Farm Flute

Flying Horse Lute's Colonel
S: Chedco Colonel
D: Alfalfa Farm Lute

Flying Horse Master's Indian
S: Flying Horse Bandmaster
D: Alfalfa Farm Heloise

Flying Horse Beacon
S: Chedco Colonel
D: Flying Horse Rose

Flying Horse Colonel's Prince
S: Chedco Colonel
D: Flying Horse Select Primrose

Flying Horse Master's Monarch
S: Flying Horse Bandmaster
D: Flying Horse Royal Rose

Flying Horse Select's Commando
S: Alfalfa Farm Select
D: Alfalfa Farm Primrose

Flying Horse Drummer
S: Chedco Colonel
D: Alfalfa Farm Lute

Flying Horse Colonel's Philip
S: Chedco Colonel
D: Flying Horse Farm Phyllis 3d

Flying Horse Bandleader
S: Alfalfa Farm Select
D: Flying Horse Royal Lute

Flying Horse Master's Royal
S: Flying Horse Bandmaster
D: Flying Horse Royal Rose

Flying Horse Flute's Colonel
S: Chedco Colonel
D: Alfalfa Farm Flute

Flying Horse Select's Piper
S: Alfalfa Farm Select
D: Catamount Melody

Flying Horse Rose's Captain
S: Flying Horse Amy's Captain
D: Flying Horse Rose

Flying Horse Master's Don
S: Flying Horse Bandmaster
D: Flying Horse Royal Rose

T. B. Accredited . . . Mass. Abortion Free No. 60

FLYING HORSE FARM - South Hamilton, Massachusetts

Please address correspondence to . . . COREY C. GAREY, Manager O. H. WHEATLEY, Herdsman

Home of . . .
High Test and Production

VISIT → **FLYING HORSE FARM**
South Hamilton, Mass.

Erwin K. Wetzel
White Lick Farms
Mooresville, Ind.

Mrs. F. L. Weyenberg
Wey Acres
Thiensville, Wis.

Charles P. Beebe
Eastleigh Farms
Framingham Center, Mass.

Miss Ruth Jackson
Upaway Farms
Ashville, N. Y.

Hugh D. Auchincloss
Hammersmith Farm
Newport, R. I.

Matthew L. Blaesdell, Farm Supt.
University of Massachusetts
Farm Department
Amherst, Mass.

Weston Howland
Howland Farm
Brattleboro, Vermont

Francis V. Crane
Basquaerie Farms
Millis, Mass.

L. M. Adams
Skagit Valley Farms
Sedro Wooley, Wash.

George M. Dynes
Riverview Farms
Mount Vernon, Wash.

Oliver W. Gear
Burlington, Wash.

Carl C. Schroeder
Avalawn Farm, Bow, Wash.

Richard A. Loeb
Spruce Run Farm
Clinton, N. J.

Peter Luczak
Cloquet, Minn.

Harry Hank
Monongahela, Pa.

Byron H. Somers
Somers Farm
Fort Wayne, Ind.

Raymond E. Wing
Twinwing Farm
Putnam, Conn.

George H. King
Kingsholm Farm
Oakville, Ontario (Canada)

Gilbert F. Hansen
New Holstein, Wis.

Kenneth G. Nixon & J. C. Gorman
Maple Leaf Guernsey Farm
Mansfield, Ohio

Alfred M. & Nelson B. Walton
February Hill Farm
Chalfont, Pa.

Flying Horse Amy's Private
S: Chedco Colonel
D: Hilltop Butterfat Amy

Flying Horse Colonel Levity
S: Chedco Colonel
D: Alfalfa Farm Primrose

Flying Horse Piper's Fashion
S: Flying Horse Select's Piper
D: Flying Horse Colonel's Belle

Flying Horse Master's Patrician
S: Flying Horse Bandmaster
D: Flying Horse Rose

Flying Horse Colonel's Hero
S: Chedco Colonel
D: Hilltop Butterfat Ellen

Flying Horse Piper's Major
S: Flying Horse Select's Piper
D: Flying Horse Select's Harp

Flying Horse Melody's General
S: Flying Horse Colonel's Promise
D: Catamount Melody

Flying Horse Select's Drummer
S: Alfalfa Farm Select
D: Alfalfa Farm Flute

Flying Horse Clara's General
S: Flying Horse Colonel's Promise
D: Flying Horse Clara's Melody

Flying Horse Clarise's Colonel
S: Chedco Colonel
D: Hilltop Butterfat Clarise

Flying Horse Clarise's General
S: Flying Horse Colonel's Promise
D: Flying Horse Master's Clarise

Flying Horse Select's Trumpet
S: Alfalfa Farm Select
D: Flying Horse Royal Lute

Flying Horse Colonel's Baron
S: Chedco Colonel
D: Douglaston Baroness Ranfurly

Flying Horse Baron
S: Douglaston His Royal Highness
D: Douglaston Baroness Ranfurly

Flying Horse Rose's Fashioner
S: Flying Horse Colonel's Promise
D: Flying Horse Rose

Flying Horse Belle's General
S: Flying Horse Colonel's Promise
D: Flying Horse Colonel's Belle

Flying Horse Butter Colonel
S: Chedco Colonel
D: Flying Horse Clara's Butternut

Flying Horse Ma Rose General
S: Flying Horse Colonel's Promise
D: Flying Horse Master's Rose

We appreciate breeder confidence in our bulls and many listed here are repeat sales.

Let us know your Bull needs — we can offer young Sire prospects by outstanding Sire from top A. R. Cows up to World Record Cows.

T. B. ACCREDITED . . . MASS. ABORTION FREE No. 60

FLYING HORSE FARM - South Hamilton, Massachusetts

Please address correspondence to . . . COREY C. GAREY, Manager O. H. WHEATLEY, Herdsman

Chat . . .

Sheldegren Farm, Greenfield, Mass., is now in the process of finishing a new barn which they plan to have ready for use this fall. They are increasing the size of their herd and their Guernseys. Harry Koch and his father are the owners, and Harry is the manager.

The Guernsey herd of M. Turner & Son, Schuyler Falls, N. Y., numbering approximately 50 head, traces to Aiyukpa L. Monarch, a son of Aiyukpa Levity King, out of Shuttlewick Happy Girl, their herd sire many years ago.

Wadsworth Farm, Georgetown, Mass., has a number of daughters now of Argilla Royal Pride and 16 daughters of Phillips Peerless Taylor in the herd. "Royal Pride", is being mated to the "Peerless Taylor", daughters.

At Vassar College, S. L. Diedrich has retired as farm manager after many years of service in this job. The college has a large Guernsey herd in which they have been using Foremost bulls. Edward Briggs, who has been Mr. Diedrich's assistant, became manager on July 1.

L. E. Sly, former manager of Pine Grove Dairy Farms, Portsmouth, Va., is the new manager of Grafco Farms, Almont, Mich. V. L. Graf is the owner of Grafco Farms.

Lynbrook Farm, Southboro, Mass., is carrying on with the blood of the great cow Lynbrook Anita, through a son of Argilla Royal Philosopher and a son of Argilla Philosopher out of two "Anita" daughters. Thomas P. Lindsay is the owner and M. W. Bogert the manager.

New Leaders in the 305 Day Division, 3x Milking (formerly 4 Letters)

ROCKINGHAM ULTRA RUBY—8th Jr3—305C
12379—4.94—612—915
Sire: ROCKINGHAM ULTRAIST, A. R.
Dam: ROCKINGHAM HOLLIRU
Breeder: Daniel G. Tenney, Salem, N. H.
Owner: Daniel G. Tenney, Salem, N. H.

GENERAL'S MYRTIE—4th 6yrs—305C
17307—4.43—767—915
Sire: ADMIRAL GENERAL, A. R.
Dam: CORIUM SLOGAN'S MIRTH
Breeder: George McKerrow & Sons Co., Pewaukee, Wis.
Owner: George McKerrow, Pewaukee, Wis.

Kenney Brothers, Kenholm Farm, Winton, Calif., recently objected to the report of the Western Guernsey Classic story in the Guernsey Breeders' Journal. It seems, that in the story, Mr. Telfer reported that Howard Farnsworth was the contending bidder with Dick Ulken on Sierra Manor Supreme. Mr. Kenney states that he and Verne Bennett were the bidders and went to $2,000. Appologies go to the Kenney Brothers and Mr. Bennett, for this inaccuracy. The Journal and the California State Association are always pleased to make corrections when errors are made.

The Associated Seed Growers of Milford, Conn., have sold their entire Guernsey herd of 62 head to Mrs. Lucille Pfeffer, Eight Bells Farm, Brewster, N. Y. This herd under the management of O. S. Cook, has been one of the top producing herds in the state. Mr. C. Hall, manager of Eight Bells Farm, plans to use the Asgrow herd as foundation for a good Guernsey herd.

Looking to the future for a junior sire, Alfalfa Farm, Topsfield, Mass., selected Alfalfa Farm King of the Hills, by Green Meads Pearl Levity and out of Flying Horse Farm Phyllis, she a daughter of Flying Horse Royal Phyllis. Donald E. Fadden is the manager.

E. Lisle Matteson has 40 registered Guernseys on his farm at Brownville, N. Y., all having descended from his original cow.

Edgewood Farms, North Andover, Mass., managed by Rudolph Messerli, has received outstanding production from the Rockingham Royal Peer daughters. They also have a number of daughters of Argilla Belfast, that was sold in the Argilla Dispersal to John Hanes, Millbrook, N. Y.

Applicants for Membership

THE following Guernsey breeders have applied for membership in The American Guernsey Cattle Club:

ALABAMA: T. J. Klumpp, Sr., Fairhope, recommended by Wm. J. Heid.

DELAWARE: J. Dudley Walker, Harbeson, recommended by Clarence Fraim & Daniel E. Harris.

KENTUCKY: Thomas Ballard, Bardstown, recommended by David B. Bell.

NEW HAMPSHIRE: Kenneth E. Gibbs, New Ipswich, recommended by Ernest C. Smith.

NEW YORK: Ruth F. Brinkman, Huntington, L. I., recommended by John S. Clark.

Livestock Sales and Advisory Service

My experience in the selection of quality Guernseys has been profitable to my clients. I can also be of service to you if interested in a progressive breeding program.

Write or Phone **Tel. 1231-W**

STEWART RIVERS

FREDERICKSBURG, VIRGINIA

Juniors in Mississippi

ALTHOUGH Guernseys are not the predominating breed in Mississippi, expansion is indicative by the fact that junior-owned entries were exhibited at five of the six recent district spring shows.

Premiums for these shows, which are supported by state appropriations, were made more attractive by addition of local funds in some areas. Such expenditures are amply justified, as better cattle are resulting, and the boys and girls who participate are developing into the kind of citizens Mississippi is proud to claim.

All judging was on the group or classification basis. This method rates as "Superior" females that score 90 points based on official score card provided they have calved; "Very Desirable" animals scoring 85-90; "Desirable", 80-85; "Medium", 75-80. No premiums are paid for lower ratings.

HATTIESBURG SHOW

Junior champion female of junior division of the South Mississippi Show was the junior yearling heifer, Wood Pride's Violet, entry of James Ora Wood, Tylertown. She had previously been awarded "Very Desirable" classification by Judge R. M. Coman, County Agent of Copiah County.

FOREST SHOW

Senior and grand champion female of the junior division of the Southeast Mississippi District show was the well-developed, two-year-old, Lancresse Jessamine, entry of Tommy Burnham, Magee. W. C. Drake, Birmingham, Ala., served as judge.

BATESVILLE SHOW

Junior and grand champion female of junior division of the Northeast Mississippi Show was the beautiful unnamed senior calf entry of Robert H. Moore, Coldwater. She barely edged out Sunbeam Starbright, well-fitted entry of Joy Ogle, Senatobia. L. B. Gardiner, Memphis, Tenn., judged the show.

In open competition junior and grand champion female was the great junior yearling heifer, Ogledale Gabriel Ruth, owned by Ogledale Farm, Senatobia, Mr. and Mrs. Harold Ogle, owners.

Get the *Extra* Milk that's in Your Feed

Feed Morton's Free Choice Salt

In the amount of feed she needs for body maintenance, there's not much difference between a good cow and a poor one. It's her ability to produce milk that spells the difference between profit and loss. And salt has much to do with milk production.

Lacking salt, and of course water, the milk production of even the average cow will drop three pounds a day. Figuring 300 milking days a year, that's 9 00 pounds of milk . . . milk that you paid for in terms of feed and labor but never got.

Salt makes a difference not only with dairy cows, but with hogs, steers, sheep—with livestock of all kinds. The book below shows how and why. Write for your FREE copy . . . get more meat, milk, and wool from your feed.

THE DAIRY COW IS LIKE A FACTORY. She gets her raw materials in the form of grain, grass, hay, and silage which she converts into body maintenance and milk. How efficiently she carries on this process depends upon many factors not the least of which is the salt you feed her.

SALT STIMULATES DIGESTION. It supplies the chlorine needed to digest protein, the expensive part of the ration. It also supplies sodium, needed for the digestion of fats and carbohydrates. Plenty of salt makes all livestock look better, eat better, produce better.

FEED SALT FREE CHOICE. Then you know that each animal is getting all the salt it wants and needs. Establish salt feeding stations around the farm for all your livestock. They'll respond with faster gains, better milk production, lower feeding costs, and you'll enjoy greater profits.

Send for FREE Booklet

Every farmer and feeder needs this practical, well-illustrated, 40-page book. Tells in detail how to feed salt Free Choice for the greatest gains. Also provides plans for making practical, economical salt feeders. Only book of its kind. A penny post card brings you FREE copy by return mail, postpaid. Morton Salt Co., 310 S. Michigan Ave., Chicago 4, Ill.

MORTON'S
***Free Choice* SALT**

Morton's Free Choice Salt is especially developed for more profitable livestock feeding. It's pure — easy to feed and easy to use for mixing. Be sure to ask your dealer for it BY NAME . . . MORTON'S FREE CHOICE SALT.

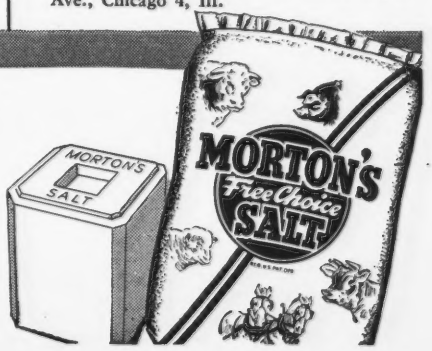

DESIGNED FOR A SAFE, THOROUGH JOB IN YOUR DAIRY

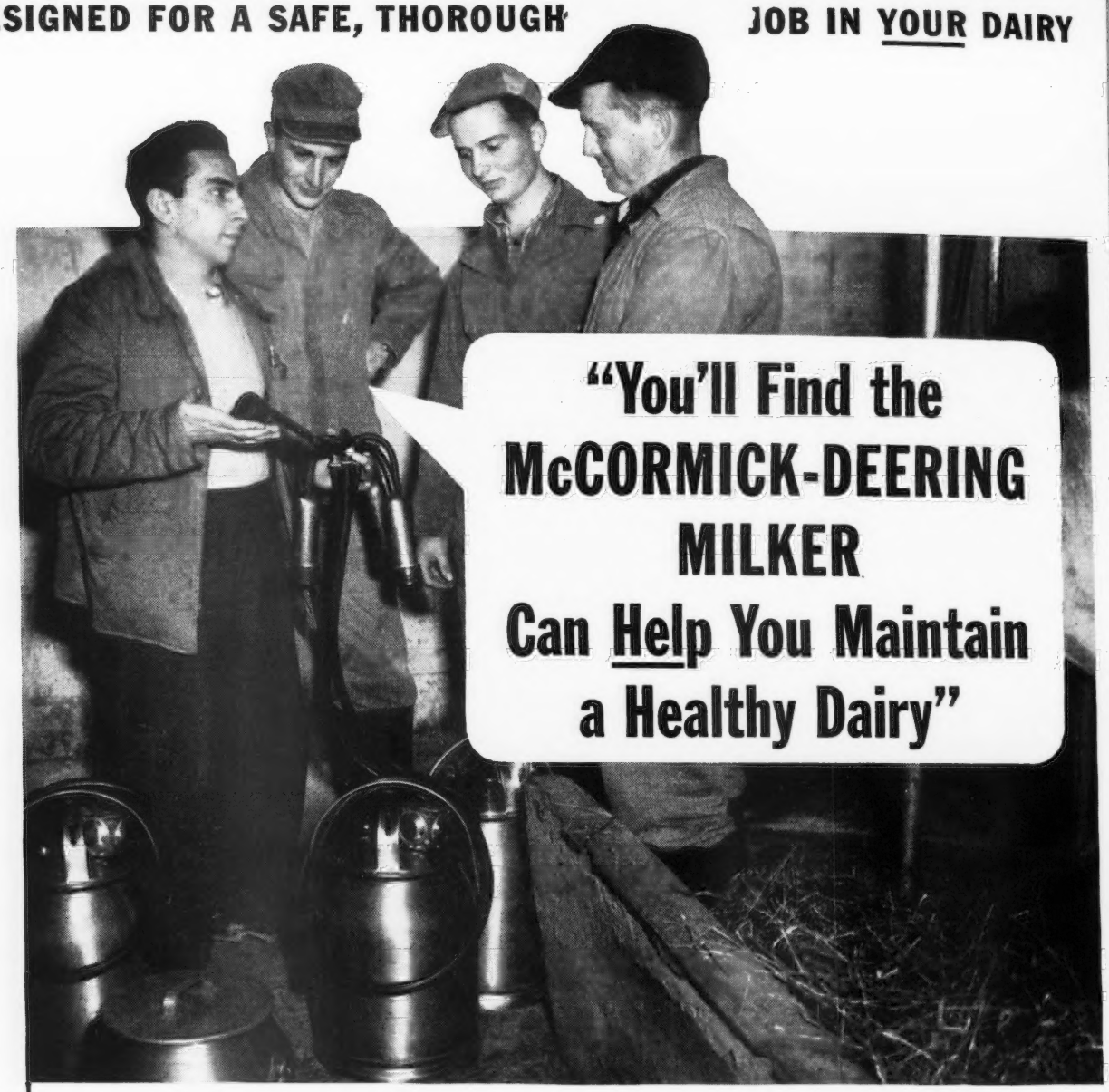

● Of all the farm machinery used today, the mechanical milker is the only machine used on a live animal.

Because it works directly with dairy cows, the McCormick-Deering Milker *must* and *does* deliver satisfactory performance that not only saves time and labor, but also assures healthy udders and maximum production for the full lactation period.

Take these McCormick-Deering features of variable vacuum and the easy way in which teat cups are removed as examples of such performance:

The vacuum in the McCormick-Deering varies because it is controlled by the amount of milk flowing through the long milk hose—actually, by the cow herself. In this way, easy-milking cows receive less vacuum; for hard milkers, the vacuum increases proportionally. *Variable vacuum as applied by the McCormick-Deering is essential to healthy herds.*

Once the cow is milked out, you shut off the vacuum *at the pail,* cutting off the large quantity of vacuum in pail and stanchion hose. Then only a slight twist is needed to break the small vacuum seal and easily remove the teat cups.

But with milking machines that shut off vacuum *only* at the stall cock on the line—leaving a full pail of vacuum on the udder—a strenuous pulling of the cup assembly is required to break the heavy pressure. *This force may injure the teats and may lead to mastitis.*

Of course, these are only two reasons why the McCormick-Deering is nationally known for safe and satisfying work. Your International Harvester Dealer will be glad to demonstrate and point out the many other features.

INTERNATIONAL HARVESTER COMPANY
180 North Michigan Avenue Chicago 1, Illinois

Greenwood Show

The junior division of the Delta District show was by far the strongest show of the series. Lynn Copeland, Associate Extension Dairy Specialist for Tennessee, did an excellent job of judging, pleasing both exhibitors and spectators with placings and reasons.

In the junior division, Robert Cordell, Glen Allen, had junior champion female in the sensational senior calf, Walker Farms Lady Fontaine. Senior and grand champion female was the lovely three-year-old, Green Hills Maida, entry of Fisackerly Brothers, enterprising sons of Mr. and Mrs. C. K. Fisackerly, Sunflower.

The showmanship contest found Billy Dodd, Sunflower, first; William Woodruff, Sunflower, second, and Kelly Fisackerly, Sunflower, third.

Arlis Anderson, Asst. Extension Dairyman

C. A. Haase Dispersal

The C. A. Haase herd of Guernseys was dispersed at the farm, Menomonie, Wis., on May 17. The 60 head sold for $14,240, an average of $237.33.

Charlescote Prancer, a bull, topped the sale at $600 from the Land O'Lakes Creamery, Inc., Minneapolis, Minn. "Prancer" is a son of Langwater Peter and out of Charlescote Happy Girl.

Leonard Wahl, Menomonie, Wis., was the high buyer taking 10 head for $2,825.

The sale was managed by the Thorp Finance Corporation with R. C. Riek, Woodville, Wis., as auctioneer.

Following is the sales list:

Fred Bischoff, Osseo, Wis.	
Hostess's Gentleman (Bull)	$220
W. H. Bundy, Menomonie, Wis.	
Atlasta Farm Hostess	320
Philip E. Butler, Glenwood City, Wis.	
Bull Calf	25
Arnold Deutscher, Eau Claire, Wis.	
Rosemary's Topsey	175
V. L. Dickinsen, Augusta, Wis.	
Blanch's Masey	165
Muriel's Pride Lady	130
Paulette's Sweetheart	220
Heifer	205
Charles Fiedler, Tomah, Wis.	
Sweetie Beaulieu's Queen	460
Halberdale Resolute's Bubell	350
Alfred T. Gilles, Plum City, Wis.	
Heifer	40
Henry Graikowski, Thorp, Wis.	
Fortune's Belle of Poskin	215
Shady Gulch Dora 2d	325

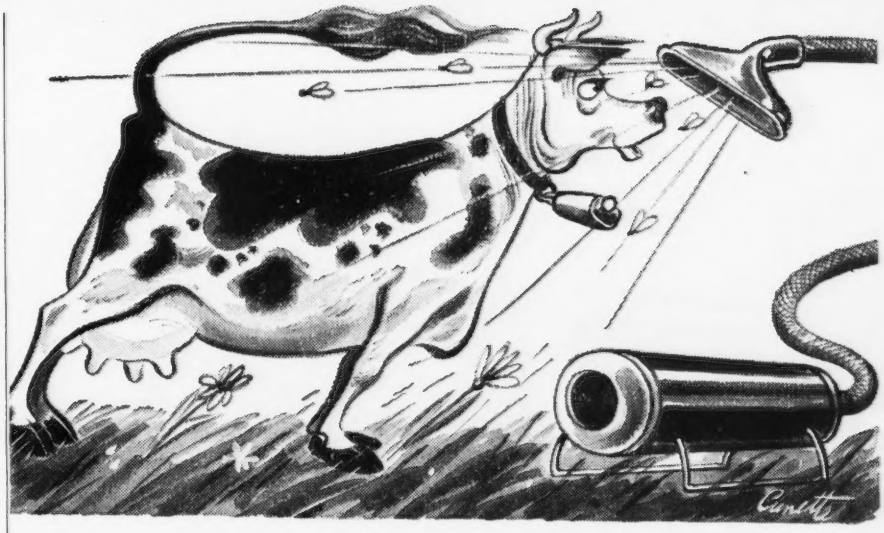

We're not suggesting this—

NO, WE don't seriously expect you to try out the method above. But you'll surely agree that your herd needs every possible protection from insect annoyance if you're to reduce loss of milk production from that cause.

You need the benefits of a quick-acting, insect-killing *and -repelling* type of livestock spray.

You get it in New Gulf Livestock Spray.

KILLS

New Gulf Livestock Spray kills flies, mosquitoes, and gnats by contact. Quick acting. It also kills lice and ticks; see directions. Free from strong odor and taste—a desirable feature for "in-barn" use at milking time.

REPELS

New Gulf Livestock Spray repels stable flies, horn flies, sand flies, and buffalo gnats . . . helps quiet cows at milking time and provides much relief from insect annoyance when they're grazing in pasture.

GUARANTEED

It's safe to spray New Gulf Livestock Spray twice a day. It won't burn or blister the hides of normal, healthy cattle.

Try New Gulf Livestock Spray. Use as directed. Either you're satisfied with its action—or you can get your money back. Fair enough?

SPRAY YOUR HERD WITH NEW

GULF LIVESTOCK SPRAY

Available at many feed, hardware, implement, and general stores; also at milk companies and Gulf Dealers'.

GULF

Gulf DDT Concentrates. Gulf now provides G-25, a 25% DDT Emulsifiable Concentrate, and G-50, a 50% DDT Wettable Powder, for mixing with water before use. These DDT insecticides provide residual killing action. They are not repellents. Ask for them at your dealer's.

Fly-control team never gives the pests a break

ARE you up to date on fly control? It means knowing what DDT *will and will not do* — and that two products, *working together*, will just about wipe the flies off the face of your farm.

Here's what a DDT product *will* do — use DR. HESS BARN SPRAY in your farm buildings. Spray walls and ceilings. A living fly in those buildings from that point on will be an oddity. BARN SPRAY is a wettable DDT powder that makes a *good* suspension in water, *sprays* and *spreads* readily, *stays* on.

DDT is a sure but slow killer. It doesn't act fast enough to give milking-time protection from flies the cows bring to the barn with them. So the companion product of BARN SPRAY is DR. HESS STOCK SPRAY. It contains Thanite—to *kill* and *repel* flies quickly at milking time. It also contains DDT — for the stock to carry on them for pasture fly protection.

There's your fly-control team. These, like all Dr. Hess products, have been thoroughly tested and are made under strict laboratory control. The store displaying the Dr. Hess emblem sells BARN SPRAY and STOCK SPRAY at *a special team price.*

BARN SPRAY
STOCK SPRAY
for fly control

ANIMAL HEALTH is the broad objective of Dr. Hess research. Our laboratory staff devotes full time to experimental work in control of internal and external parasites and diseases.

Golden Iris's Nellie 150
Oak Lawn Agnes 300
Mrs. E. M. Hammons, Clear Lake, Wis.
Halberdale Count's Queen 180
Earl E. Hanson, Neillsville, Wis.
Sweetie Beaulieu's Ginger 325
Meadowmere Trilby 460
Glendale Buster's Nawatha 370
Herman A. Hanson, Menomonie, Wis.
Bull Calf 65
Henry Hess, Menomonie, Wis.
Bull Calf 90
Thunder's Jewel 300
Joe's Abbie of Highlawn 190
Jewel's Princess's Mary 380
Clark Hughes, Chippewa Falls, Wis.
Bell Bouy's Nestoria 190
Henry Kilde, Rock Falls, Wis.
Bull Calf 130
Land O'Lakes Creamery, Inc., Minneapolis, Minn.
Charlescote Prancer (Bull) 600
Walter A. Lebeis, Chippewa Falls, Wis.
Heifer 200
Clarence Mielke & Son, Portage, Wis.
Heifer 125
Heifer 115
Albert Myers, Eau Galle, Wis.
Nestoria's Sally 150
W. S. Oligney, River Falls, Wis.
Jewel's Princess's Maybell 300
Forceful's Butter Girl 250
Fannie's Girl of Claloam 230
Dora's Hilda 295
Marshall Pierce, Fall Creek, Wis.
Bull Calf 100
Iris's Nellie's Billey (Bull) 80
Floyd Purdy, Tomah, Wis.
Sweetie Beaulieu's Hazel 455
Heifer 135
Lorn Retzloff, Menomonie, Wis.
Trilby's Laurna 185
R. C. Riek, Woodville, Wis.
Dora's Muriel 160
Grover B. Schillinger, Glenwood City, Wis.
Girl's Princess's Blanch 300
V. K. Sherburne, Rusk, Wis.
Maybell's Jewel Lass 250
Stang Brothers, Prairie Farm, Wis.
Muriel's Oliver (Bull) 240
Lamoine Stone, Rock Falls, Wis.
Heifer Calf 110
Archie Thompson, Colfax, Wis.
Weowena Alta 235
Golden Northerner's Starlene 200
Cleve John Van Dyke, St. Paul, Minn.
Noble's Lady Elinor 350
Weowena Farm Paulette 330
Leonard Wahl, Menomonie, Wis.
Thunder of the Windy Hill Farm (B) 400
Sweetie Beaulieu of Poskin 190
Chief's Bessy of Alvadean 270
Shady Gulch Dora 3d 325
Bull Calf 35
Princess's Mary's Lullebell 170
Calamity's Princess 295
Fair View Fern 4th 300
Weowena Farm Belinda 390
Helen's Isabelle of Truax 450
R. N. West, Turtle Lake, Wis.
Bull Calf 40

HOT WATER
BY THE PAILFUL
PREMIER ELECTRIC WATER HEATER
It's portable. Many uses—washing udders or sterilizing equipment. Just plug it in. Safe... Underwriters' Approved. 1500 watts. Low cost. Guaranteed. Ask dealer or write direct for FREE booklet.
THE NATIONAL IDEAL COMPANY
Dept. Co TOLEDO 4, OHIO

For reliability and economy . . . choose
Cunningham
ESTABLISHED 1838
109 years of fine Machinery

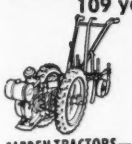

Whether the job is garden tillage, weed control or yard trimming, do it with Cunningham. Power, capacity and durability for full-time custom work . . . economy to fit part-time gardening. Be sure . . . buy Cunningham.

GARDEN TRACTORS—Two models with plow, cultivator, disc, seeder, snow plow attachments.
MOWER—Sickle-bar type; 3-foot cut; variable speed; balanced design; a boy can operate it.
GARDEN TILLER—Power steering for easy operation; direct motor-to-tine drive, big engine for thorough pulverizing.

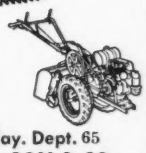

Write for FREE folders today. Dept. 65
JAMES CUNNINGHAM, SON & CO.
Rochester 8, New York

MAKES ANY BULL SAFE

Combined Halter and Controller keeps bulls from charging. Stops fence jumpers. Turn any bull out with safety — save feed, labor, equipment. Money-back guarantee. Don't gamble with death—no bull can be trusted! Write
Free Booklet
RUSSELL MFG. COMPANY
Dept. 28, Platteville, Wisconsin

STROHMEYER & CARPENTER, Inc.
Photographers of Animals
White Plains - Box 788 - New York

FRED C. WETMORE
Livestock Photographer
1718 Alvin Avenue
Cleveland 9, Ohio
Phone: SHADYSIDE 2116

PHOTOGRAPHS
OF YOUR GUERNSEYS
GEORGE AKER
ROUTE 3 FT. WAYNE 8, IND.
Phone Anthony 26713

E. M. Granger, Jr.
Auctioneer
Thompsonville, Conn.

Mercer County Organizes

THANKS to a lot of preliminary missionary work done by a half-dozen leading Guernsey breeders in Mercer County, the Mercer County G. B. A. was organized at an evening meeting at Mercer, Pa., on April 14. This is the 23rd County Association in Pennsylvania.

About 70 breeders and their wives enjoyed a delicious dinner, after which the acting chairman, Frank Fair, called for the nomination of nine directors. If all the future business of the Association is carried on with as great dispatch as these nominations, the new Association will be one of the leading ones in Pennsylvania. It took just 42 seconds to nominate nine men as follows: Leroy Campbell, Grove City; Harold T. Cannon, Sharpsville; Frank Fair, Sharon; Hugh M. Gilkey, West Middlesex; Kennedy Graham, Sheakleyville; V. I. Kemp, Mercer; C. P. Minner, Pulaski; Leo Wilhelm, Sharon, and David Woods, Transfer.

At a meeting a week later, the directors elected the following men as officers: Frank Fair, president; LeRoy Campbell, vice-president, and Harold Cannon, secretary-treasurer.

Besides the nine men above, the following men became charter members of the Association: Kennedy Graham, Skeakleyville; Victor M. Marburger, Mercer; Wilhelm Bros., Sharon; Mr. & Mrs. Joseph Ferris, New Wilmington; Bashline & Rossman, Grove City; L. O. Uber, Mercer; Roy Marsh, Mercer; T. P. Campbell, Grove City; J. R. Wishart, Sharon; Chester Lackey, Stoneboro; William Nagle & Son, Clarks Mills; W. M. Crawford, Mercer; A. Joseph Masson, Mercer, and A. R. Ealy, Sharpsville.

William H. Juzi, Field Secretary of the State Association, gave the main address of the evening. He pledged the support of the Association, and particularly that of Francis Fulton, western field-man, to assist the breeders in promotion activities. He stressed the viewpoint that all the work done between state and local Associations is fundamentally promotional—first, to promote the sale of Guernsey cattle; second, to promote the sale of the product of the Guernsey cow under the trade-mark GOLDEN GUERNSEY,

PAPEC
ENSILAGE CUTTERS
More farmers buy Papec cutters than any other make because they do better work, last longer, and size for size cost from $27 to $140 less. Before buying any cutter, get complete information and delivered price from your Papec service dealer. Demand exceeds supply, but a Papec is worth waiting for.
Papec Machine Co.
Shortsville, N. Y.

FORAGE HARVESTERS • CROP BLOWERS
HAY CHOPPER-SILO FILLERS
HAY HARVESTERS • ENSILAGE CUTTERS
HAMMER MILLS • FEED MIXERS

Please mention the Journal when answering our advertisers.

"KANT-KOM-OFF"
COW COVERS
PATENTED

Write for Illustrated Price List
R. LAACKE CO.
1646 N. Third Street
Milwaukee 12, Wis.

PENICILLIN for MASTITIS
Amazing results reported. Low cost. Write for particulars to—
ANCHOR SERUM CO., Indianapolis, Ind.

BRUSHES
Expertly hand made in Weston's own factory. Close, thick 2-inch tufts. Wire drawn. Durable. Size 7½x2¾. Immediate delivery. Prepaid.
No. 1—Golden Thread, Rice Root, each ... $1.50
No. 2—Coachman Special, Soft White Tampico ... 1.75
No. 3—Coachman Special, Mixed White and Black Tampico ... 2.00
No. 4—Coachman Special, Black Waterproof fibre ... 2.25
WESTON Mfg. & Supply Co.
1933 Speer Blvd. Denver, Colo.

OHIO STATE FAIR

AUGUST 23-29, 1947

Premier Showplace for Livestock Exhibits

With grounds, buildings and facilities freshly refurbished, the great Ohio State Fair this year will again rank high among show spots of the nation. Honors won here for Dairy Cattle, Beef Cattle, Swine, Sheep, Draft Horses and Poultry command respect the country over. Generous premium lists for all divisions and breeds assure adequate reward.

All exhibitors who may be interested in scheduling this outstanding fair are invited to ask now for catalogs, entry blanks and other necessary information. Write to address below.

Ohio State Fair **Columbus 15, Ohio**

710 State Office Bldg.

FRANK FARNSWORTH
Director of Agriculture

EDWIN J. BATH
State Fair Manager

"Back on the Beam"

Please mention the JOURNAL when answering our advertisers.

WANTED

Working Manager, small family, for medium size established Guernsey farm and herd. Must be experienced in A. R. work. Please write experience and qualifications.

Nox 100
Guernsey Breeders' Journal
Peterborough, New Hampshire

Experienced Milkers Wanted

Experienced, single men needed to milk two-timers. Will be required to take turns in milking a few heavy milkers being milked three times daily. Good pay, board and lodging with pleasant living and working conditions. Apply John Lindsay, Manager, Hominy Hill Farms, R. F. D. No. 1, Freehold, N. J. Phone Number—Freehold 8-0921-J.

WANTED

Farm Operator, married, experienced, reliable, thoroughly competent, with the best of references, for 175A registered Guernsey Dairy Farm, with modern appointments, conditions, and standards, near Elgin, Illinois. Modern house, 5 bedrooms. Must board one to two men unless family help is adequate. Good salary and commission for an unusual permanent position starting this fall or later. Reply in confidence.

Box 203
Guernsey Breeders' Journal
Peterborough, New Hampshire

and third, to promote the interest of new dairy farmers to select Guernseys as their cattle. Francis Fulton, western field-man, then gave a talk on activities in Western Pennsylvania.

Dairy Science Officers

THE American Dairy Science Association meeting at Guelph, Ontario, Canada, announces their officers for the coming year: President, Prof. P. H. Tracy, University of Illinois; vice-president, Prof. W. E. Petersen, University of Minnesota. Directors for a three-year term, Prof. J. H. Hilton, North Carolina State College, P. F. Sharp, Golden State Company, San Francisco, and secretary R. B. Stoltz, Ohio State University, Columbus, Ohio.

Clatsop County 4-H Show

THE annual Clatsop County 4-H Spring Show, sponsored by the local Guernsey and Jersey County Clubs, was held on June 1 at the Douglas Messenger Farm, Knappa, Ore. David Zundel, Astoria, son of the former

WANTED

Young married man, principally for outside farm work, occasionally help in barn on men's days off, therefore must be experienced with cattle and good milker. We have a small farm with top herd Guernseys. Right man will have new six room house, good working conditions, plus top wages. Write us fully about yourself, stating age, experience, etc.

STERLING FARMS, INC.
STAMFORD, CONNECTICUT

WANTED TO BUY

12 yearling pure bred Guernseys of good breeding.
From Herd Accredited for Bang's and T. B.

Henry M. Brown
491 French Road, Utica 4, New York

WANTED

Single man for milking test cows. One who appreciates good wages and pleasant surroundings.

Douglaston Manor Farm
Pulaski, New York

WANTED . . .

Assistant Manager, dairy farm, 200 registered Guernseys, Central West. State experience, references.

Box 206
Guernsey Breeders' Journal
Peterborough, New Hampshire

WANTED: Single or Married Man to milk test cows in Eastern Massachusetts. Pure bred Guernseys, good wages and living conditions.

Box 102
Guernsey Breeders' Journal
Peterborough, New Hampshire

WANTED — HERDSMAN

Married man, small family, for pure bred Guernsey herd. New, small, modern house.

Box 207
Guernsey Breeders' Journal
Peterborough, New Hampshire

WANTED

Hand milker to milk test cows, 3-times-a-day. Good living conditions. Married man preferable.

High Mowing Farm
Wilmington, Vermont
Phone: 80 ring 2

POSITION WANTED

Married man, middle age, seeking managerial position, thoroughly responsible, for an up-to-date GOLDEN GUERNSEY producer and distributor. Excellent references.

Box 209
Guernsey Breeders' Journal
Peterborough, New Hampshire

MASTITIS IS BEING CURED

● We handle all latest effective treatments including **Penicillin** and new *"Sulfo"* drugs. Write today for particulars.

ANCHOR SERUM CO. (of Indiana)
INDIANAPOLIS, INDIANA

county agent, Alf Zundel, showed the champion Guernsey. Joyce Teutschman, Astoria, was the top Guernsey showman in the senior division and her sister, Faith Teutschman, was top among junior Guernsey showmen.

Nearly 100 attended the event and local merchants supplied a multitude of prizes.

Chat . . .

At the present time there are 50 milking cows at Grassland Farm, owned by Dr. & Mrs. C. P. Hines, Salisbury, Conn. Dr. & Mrs. Hines hope that Guernsey breeders will hear a lot more from Grassland in the future, just as in the past when the late E. G. Woodward operated the farm. Mrs. Hines is a daughter of Mr. Woodward.

The many friends of W. A. Johnson, Guernsey breeder at Chazy, N. Y., will be pleased to learn that he is feeling like his old self again after recently having a heart attack.

Mr. and Mrs. William J. Bubbins have over 100 head of Guernseys on their 320 acre Cross Roads Farm, which practically overlooks Lake

POSITION WANTED as farm manager or herd manager by man 45 years old, married with family of 3. 10 years experience farming and raising own pure bred Guernsey herd and producing Grade A milk. Reason why we quit farm, no Grade A farm to rent in Kansas. Will consider anything anywhere.

Good references furnished.

Dan R. Wohlgemuth
Hillsboro, Kansas

POSITION WANTED

For the past 6 years I have been herdsman at Gardenville Farm. Due to the recent dispersal I am open for a new position. References, qualifications, etc., gladly furnished upon request.

GRAHAM FOSTER, Gardenville Farm
Gardenville (Bucks County) Pennsylvania

Please mention the JOURNAL when answering our advertisers.

DAISY *Cattle Markers*

DELIVERY ONE TO THREE DAYS POSTPAID

NO. 21—FOR NECK. Adjustable chain. Numbered both sides. $11.50 per doz.

NO. 17—FOR HORNS. Adjustable chain. $8.00 per doz.

NO. 25M—Marker Plates without chain. Key Ring Fasteners. $6.50 per doz.

NO. 38—DOUBLE PLATE NECK CHAIN. Upper portion strap; lower portion chain. $12.50 per dozen.

NO. 25—DOUBLE PLATE ALL CHAIN MARKER. Marker Plates SOLID BRASS, numbered both sides. Chain is brass plated. Weight, 1 lb. each.

Price: $14.50 per doz.

Sample mailed for $1.00. Write for folder.

GOLDEN ARROW FARMS
Dept. Box 7 Huntington, Indiana

Have You Tried This "Purebred" NUTRITION for Calves?

You *know* what you're getting when you buy a purebred, pedigreed calf. You know that calf's *nutrition* is "purebred," too, when you buy Kaff-A. Here is its pedigree:

1. Mostly genuine nutrients from *milk*—plus added, highest quality "baby food" ingredients.
2. Made by the Makers of Semi-Solid Buttermilk Products, for 32 years dairyfoods for livestock and poultry.
3. Backed by two laboratories and an experimental farm,
4. So nutritious it enables you to wean every calf completely at 10 days old.
5. Proved able to raise calves fully the equal of those raised on whole milk.

This month thousands of purebred calves are being started on Kaff-A. It can help you take the headaches out of raising *every* calf . . . give them the "shine" and thrift you're proud to show. Order Kaff-A today from your milk hauler or feed dealer.

{Now available for export.}

This is "Purebred" Nutrition!

PROTEIN	25%
FAT	4%
Fiber, not more than .	2%

CONSOLIDATED PRODUCTS COMPANY
DANVILLE, ILLINOIS

FREE—get the full story in the folder "The Kaff-A System of Raising Calves"

© 1947 C.P.Co.

KAFF-A
THE DAIRYFOOD FOR CALVES

BASIC NUTRITION FOR LIFE

By the Makers of Semi-Solid Chick Emulsion, Semi-Solid "E" Emulsion, Semi-Solid PIG Emulsion . . . DAIRYFOODS for Chickens, Turkeys and Hogs.

DDT
Lice control yields profits
NEOCID* BA 50
a wettable DDT powder for spraying and dipping livestock.
*Reg. U.S. Pat. Off.
Formulated by Geigy
GEIGY COMPANY, INC.
89 BARCLAY ST., NEW YORK 8, N. Y.

For Your Fine Guernseys

Available For Prompt Delivery

SHOW HALTERS

Dana's best pre-war quality
Flat Strap * Round Strap

SHOW BLANKETS

Sterling and Burch's Best
Best quality khaki duck. Colored stencil lettering when desired.

HORN CHAIN LOCKS

Dana's Best
Expertly engraved to order

Order before show time while our stocks are complete.

C. H. DANA CO., Inc.
45 Main Street, Hyde Park, Vermont
Established 1861
"SHOW EQUIPMENT HEADQUARTERS"

SEND FOR LATEST CATALOG NO. 79

Animal Photographer

R. D. 5 C. M. Agnew Phone
Box 76 GREENSBURG, PA. 260-R

Champlain at Plattsburg, N. Y. Six sets of twins have been born since the first of January. Perhaps their best brood cow is ten-year-old Tri-Gables Javlin, with 15525 lbs. of milk and 754 lbs. of fat in class FF. They have four daughters from her and she is still producing and breeding well.

Hendershore Farms located at Henderson Harbor, N. Y., and owned by Dr. Robert S. Bickley now has approximately 150 head of registered Guernseys. The entire Savada herd of 79 head was recently purchased from Henry Brown. Ralph Foster is the manager of the Guernsey operations and a new barn is rapidly being completed, which will provide 50 tie and four box stalls.

Deep Lake Farm, Sharon, Conn., now has in the herd 30 daughters of Green Meads Hi-Light, that is sired by Langwater County Squire and out of Green Meads Queen Weigela. The oldest "Hi-Lights" are in milk and doing well, according to Manager Ed. Hibberd. The owner of Deep Lake Farm is Samuel Berkowitz.

Earl of the Glen and Caumsett of the Glen tie for top honors at Glen Farms, Newport, R. I. They both have about 20 daughters in the herd. "Earl" has 11 in milk and "Caumsett" one, so far. The first daughters of Foremost of the Glen freshened in May. Frank Coelho is in charge of the herd.

H. T. Beaird is a new Guernsey breeder near Little Rock, Ark.

Earl M. North, owner of the North Buick Agency, Houston, Tex., has purchased a herd of 30 top cows from the Tom Cooper Guernsey Farms at Ardmore, Okla. New barns are being built on the North Farm and the herd will be moved there soon. The farm is located about 35 miles west of Houston, near Simonton.

The Lewis Brothers are using two Rosewald Farm bulls in their Guernsey herd at Morrisonville, N. Y. The daughters of their older bull, a son of Argilla Catamount, are very promising.

"Eolia," the Mrs. Mary S. Harkness' Estate at Waterford, Conn., is managed by Celest Lamare. The herd is growing steadily, being built largely through Wolfpen herd sires.

Quality Feeding---Quality Results

It's not difficult to put a value on the part that Herd Manager, Tony Jardine's efficient management and intelligent breeding practices played in the recent record-breaking dispersal of Gardenville Farms. Selecting and breeding the type of animal that averages $1,639.00 for 272 head is no accident. It's the result of combining ability with the best possible tools of the trade. To maintain health and establish high production records; to grow out his calves and heifers, Tony selected the Pioneer Dairy Feeding Program.

Record Price of $45,000 Is Paid for Guernsey Bull

Doylestown, Pa., June 14 (AP)—A pure bred Guernsey bull brought a new record price of $45,000 at an auction sale today. Arthur M. Young, Titusville, N. J., paid that

It might be difficult to put a value on the part Pioneer Feeds had in this sale. Proof of its definite value can be found in the fact that almost every animal that sold for $10,000 or more was sold to a breeder who has already accepted Pioneer as his feeding program.

PIONEER DAIRY FEEDS

Write today for Free Booklet on Pioneer Program

HALES & HUNTER CO.
141 W. Jackson Boulevard
CHICAGO 4, ILLINOIS

Notes From
The Bandstand at Farview

This is addressed to breeders and farmers who are interested not only in production, but consistency of production.

Every cow in our herd either has an A. R. record or is in the process of making one. The lowest A. R. record of any cow we own is 10601 pounds of milk and 523 pounds of fat in F. The highest A. R. record is 17633 milk and 956 fat in AA.

The following A. R. records have been completed at Farview so far this year: 11827 milk and 604 fat in F; 12877 milk and 699 fat in DD; 14599 milk and 687 fat in AA; 11067 milk and 624 fat in BB; 14425 milk and 764 fat in DD; 12325 milk and 586 fat in GG.

All our records are made with machine milking. The cows are fed varying amounts of hay, corn silage, beet pulp, and Ful-O-Pep Dairy Ration. In other words the cattle we breed are ready and able to carry on anywhere with reasonable farmer's care.

We have been breeding these cows to our senior sire, Flying Horse Bandleader and there is real and consistent production back of him. His seven nearest dams average 821 pounds of fat. Bandleader's daughters are being bred to our junior sire, Farview Prince Royal—a son of Douglaston Prince Royal out of one of his best granddaughters, 14425 milk and 764 fat in DD. We will tell you more about him in our next advertisement.

If you are in the market for a bull calf why not drop us a line? We'll gladly tell you what we have and send prices and pedigrees. We think you will like the consistency of the production records.

Visitors Are Always Welcome **Inquiries Invited**

Farview Farm

Purebred Guernsey Cattle **Fully Accredited**

SHERMAN K. ELLIS...owner ● GEORGE T. SHELLENBERGER...manager

REDDING RIDGE - CONNECTICUT - R. F. D. 1

WINDWOOD

INTERIOR OF DAIRY BARN

Sires:

GREEN MEADS WEIGELIAN SQUIRE (In Sale)
Dropped: December 26, 1941
Sire: LANGWATER COUNTY SQUIRE
Dam: GREEN MEADS QUEEN WEIGELA
12743—736—C
Sire: Langwater King of the Meads
Dam: Green Meadow Wistaria
15963—807—A
13 daughters in sale, 19 in calf to him.

GREEN MEADS WILLOW CHIEF (Herd Sire at Open Hearth Farm, where he has a number of daughters to be tested).
Sire: GREEN MEADS MISCHIEF
Sire of 2 A. R. daughters and brother to Green Meads Queen Avalon, 880—B.
Dam: GREEN MEADS LADY WILLOW
15344—815—Jr2—365C, Class Leader 9th Place
Full sister to Weigelian Squire
5 daughters in the sale.

WINBERNIE LEVITY KING
Sire: GREEN MEADS LEVITY KING
Dam: GREEN MEADS LADY VANITY
Sire: Langwater County Squire
Dam: Green Meads Queen Vampire
11944—559—CC
10 daughters in the sale.

4 BULLS 65 COWS 15 BRED HEIFERS 25 OPEN HEIFERS
THIS IS A COMPLETE DISPERSAL

The herd is T. B. Accredited No. A1185 and State Bang's Free. Every animal over six months of age is Huddleson Vaccinated for Bang's. The entire herd has been under D. H. I. A. for the last seven years. This is an unusual opportunity to obtain a concentration of the blood of Langwater King of the Meads and Langwater County Squire.

MONTH	NO. COWS	MILK	PERCENTAGE	FAT		HIGH COWS
April	56	669	5.09	34.9	21 over 40 lbs.	1680—94
May	58	749	5.09	38.4	36 over 40 lbs.	1710—91
June	52	744	4.87	36.2	26 over 40 lbs.	1650—87

For Catalogs Write

LOUIS McL. MERRYMAN & SONS, Sparks, Maryland

DISPERSAL

September 6, 1947

VIEW FROM THE MAIN HOUSE

Sires:

COLDSPRING'S ROMULUS VALOR (Herd Sire at Samuel Berke's, Lakeville, Conn.)
Full brother to:
COLDSPRING'S ROMULUS BESS
Classified Excellent as a 2-year-old
Sire: LANGWATER ROMULUS
Dam: COLDSPRING'S VALOR'S BESS
12146—704—GG, 15228—835—AA
11 daughters in the sale.

SHERWOOD FOREST MIMIR
Sire: CORONATION POTENTATE
Dam: SHERWOOD FOREST MINION
11459—548—GG, 14231—749—C
6 daughters in the sale.

SHERWOOD FOREST FASHION
Sire: SHERWOOD FOREST ELECTOR
Dam: SHERWOOD FOREST FAIRY
13526—633—G, 15517—716—BB
13 daughters in the sale.

DIRECTIONS TO FARM:
From Canandaigua the farm is 3 miles east on County House Road
Canandaigua is 25 miles south of Rochester, N. Y.
Canandaigua is 60 miles west of Syracuse.
Canandaigua is 80 miles east of Buffalo on Route 20.

The Canandaigua Hotel will be Sales Headquarters.

The Seneca Hotel, Geneva, N. Y., also has excellent facilities.

Windwood Farm is 3 miles east of Canandaigua, N. Y.

J. JUDSON MORGAN, Owner — RAY CARR, Manager

For catalogs write

LOUIS McL. MERRYMAN & SONS, SPARKS, MARYLAND

WINDWOOD FARM

Will be offered for sale September 6, 1947

450 ACRES

MAIN HOUSE

FARM MANAGER'S HOUSE

VIEW OF PASTURES

MAIN FARM BUILDINGS

Four hundred acres of tillable natural limestone soil in one of the great legume producing counties in America. The farm is equipped with modern buildings and equipment and fully fenced.

The buildings are:

Main House—13 rooms and 6 bathrooms.
4 Tenant Houses all with most modern improvements.
Main Barn—room for 60 milking cows, 10 box stalls, 2 silos, calf barn, tool shed, heated work shop, milk house, 5 stall bull barn and exerciser and a 30 stall heifer barn.

Farm equipment includes:

3 trucks—1—three-quarter-ton—2—one and a half ton.
3 tractors—1 a 1947.
1 Fox Field Harvester.
1 Case Combine.
Drill, Mower and complete tilling equipment.

CANANDAIGUA, ONTARIO COUNTY, NEW YORK

For appointment to see this property, call J. Judson Morgan, Canandaigua—1139-J

WINDWOOD FARM • Canandaigua, New York

J. JUDSON MORGAN, Owner • RAY CARR, Herd Manager

On the Shore of Lake Ontario

OPEN HEARTH FARMS

Lake Road, Ontario, N. Y.

BREEDERS OF

Aberdeen Angus • Guernseys • Berkshire Hogs

As this advertisement is being written we are a good month behind in our farm work. We have had the wettest spring that has been around in this part of the country in years, although it has not been as bad as out in the middle west. Even with all the wet weather the old Guernseys continue to pour the old milk out just the same. Eighteen cows and heifers that are on three times a day are milking a little over ten 40-quart cans a day and that is an average of better than 22 quarts apiece and some of them have been on since November. We have had our share of heifers but every once in a while we get a bull calf. At this time we have four young ones that we can offer that are out of real producing dams. A calf out of Open Hearth Mayflower, Classified Very Good, with 9032—349—6yrs—365 in 159 days. This is a straight topped calf with a deep body and good legs. We have another one here out of Barbian's Mikeda that we can't tell you what she Classified in the Journal until her record is finished, but a card to the Farm and we can tell you, it is no secret. She has 7112—365—Jr4—365 in 166 days. Here is a calf that can go any where and can step into the best shows in the country. Another calf out of Winbernie Forester's Faithful, that has just started on test and has milked up to 66 lbs. and still milking over 60 at the end of 2 months. She is a daughter of Sherwood Forest Kama and this calf is very nice. The last one is out of Fritzlyn King's Lily, that is a daughter of Antietam Gypsy King, a son of Langwater Vagabond and out of Vallevue Country Colleen. King is a double grandson of Langwater Countryman. Lily has a record of 11487—605—GG. This calf is very good as to type and should make someone a real herd sire. All of these calves are by our herd sire, Green Meads Willow Chief, that has 24 daughters in our herd at the present time. A letter to the Farm will bring more on these calves as to prices and pedigrees. Went down to Gardenville Dispersal and bought 5 head to add to our brood cows to be bred to Chief. We will be in our new barn by the time this appears in the Journal and of course we will be glad to show the herd to all visitors.

T. B. ACCREDITED...BANG'S APPROVED VACCINATED

A. S. BLANCHARD, Owner JAMES. BARDEN, Herdsman C. M. HEPBURN, Manager

Probably Some Will Be Bulls

◀Argilla Furlough, A. R.

26 A. R. daughters include:

WESTFIELD GOLDEN EVALYN
14016—789—A
WESTFIELD GOLDEN CLARISSA
12692—639—F
WESTFIELD GOLDEN DAYDREAM
13116—636—CC
WESTFIELD GOLDEN BLOSSOM
12198—610—DD
WESTFIELD GOLDEN SUNNY
13922—596—E
WESTFIELD GOLDEN MAIDEN
11712—581—E

We have 6 Furlough daughters in our herd.

18 TOP COWS ARE SAFE IN CALF TO FURLOUGH

Our Herd is Rich in the Blood of

ALFALFA FARM PHILOSOPHER, A. R.

AIYUKPA L. CZAR, A. R.

DOLLY'S FOREMOST OF HIGH ROCK, A. R.

Furlough is by **Dolly's Foremost of High Rock, A. R.,** (more 700 lb. daughters than any other Guernsey sire), and is out of Argilla Honora, 13964—732—G, she by a son of Dolly's Foremost of High Rock.

We secured Furlough to strengthen the Dolly's Foremost blood in our herd.

Get your bid in early for a Furlough son

R. UDELL THORNTON, Owner
JOHN F. PRENTICE, Manager

HIGH HILL FARM

North Dartmouth, Massachusetts

ALFALFA FARM • Topsfield, Massachusetts

Lincoln Princess Pat

Born: JULY 5, 1936
8189—463—GGG
Sire: **Florham Commoner, A. R.**
A son of Dunwalke Dictator, A. R.
Dam: **Birchfield Monima**
13338—609—C

3 daughters in the Alfalfa Farm herd . . .

1. **LINCOLN ST. PAT**—a daughter of Lincoln St. Nicholas.
2. **PATRICIA OF ALFALFA FARM**—a daughter of Argilla Fair Pilot.
3. **HEIFER CALF**—Born: December 22, 1946—a daughter of Meredith Pioneer.

Lincoln Princess Pat heads one of our good cow families we have started.

Bull calves from such cows as these usually available.

VACCINATED—ACCREDITED

JOHN E. CAIN CO., Owner — Address correspondence to: DONALD E. FADDEN, Manager

Richmond Guernsey Breeders' Association

Consignment Sale

RICHMOND, VA., 12:30 P. M., THURSDAY, AUG. 7, 1947

Atlantic Rural Exposition Grounds

(From Chamberlayne Ave., in Richmond, turn East on Laburnum Ave., to the Richmond-Henrico Turnpike)

TAKE ADVANTAGE OF THIS OPPORTUNITY
TO GET TOP FALL FRESHENING COWS AND HEIFERS

56 HEAD — 41 Cows and Heifers — 5 Bulls — 10 Junior Club Heifers

41 Cows and Heifers — Most of these fresh or due this Fall.

A few of the heifers will be open.

5 well-bred young bulls.

An Additional Feature of the Sale

10 Junior Club Heifers. These heifers are to be sold exclusively to F. F. A. and 4-H Club members. Bidding will be restricted to these members.

All consignments are well-bred and from Bang's and T. B. free herds; eligible to go into any state. Don't forget the date, and be there—your chance to get good Guernseys for quick fall production, and to secure a good herd sire.

WRITE FOR A CATALOG

RICHMOND GUERNSEY BREEDERS' ASSOCIATION

K. M. MACE, Secretary, 914 CAPITOL STREET, ROOM 903, RICHMOND, VIRGINIA.

OUR HERD Built on the blood of

1. FOREMOST SUPREME CAVALIER

Sire: FOREMOST NOBLY BORN, A. R.
A son of Mixter Faithful, A. R.

Dam: SUPREME'S FLAPPER
11649—675—G 13023—752—B

2. GREEN MEADS KING POWHATAN

Sire: GREEN MEADS LEVITY KING, A. R. ($15,000)

Dam: GREEN MEADS QUEEN WINONA
13981—700—G 2 A. R. daughters.

Powhatan is line-bred to the Wistaria family. His dam is a full sister to Green Meads Wistar, A. R.

3. LANGWATER LORD RICHMOND

Sire: LANGWATER PATRICIAN—**from the Country Flower family.**

Dam: LANGWATER CAROLINE, 12161—518—GG; 12724—586—Sr3—365C. A daughter of Langwater Countryman, A. R., and out of the great cow—Foremost Labelle, 17716—801—AA (3 A. R. daughters—2 A. R. sons).

DAUGHTERS OF CAVALIER—POWHATAN—LORD RICHMOND ARE THE FOUNDATION OF OUR HERD.

Their sons out of good A. R. cows are usually available.

Send for our sales list.

BLAIR'S REST

Box 314, RICHMOND, VIRGINIA - JOHN D. BLAIR, Owner

10 miles west on Route 6
Goochland for Guernseys

Carefully Chosen Royally Bred GUERNSEYS

Our Junior Sire . . . Quail Roost No-Max Master

Born: February 24, 1946

A DOUBLE GRANDSON OF CESOR NOBLE MAXIM, A. R.

His Paternal Grandam

QUAIL ROOST LUCKY CELIA
10235—509—GG, 13812—684—E
Her son (below) sold for $15,000 at the 1947 Quail Roost Sale.

His Dam

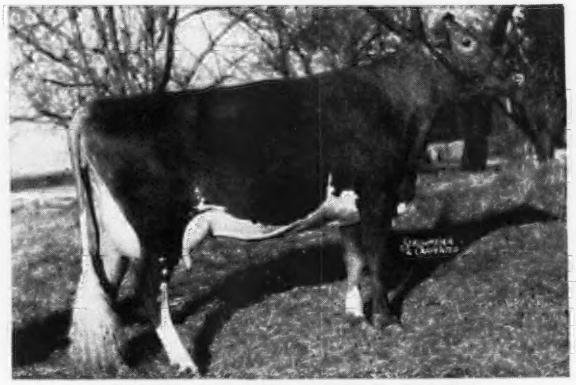

QUAIL ROOST NOBLE MARY
10452—635—FF
Sold in the 1946 Quail Roost Sale to Grand View Guernsey Farm, Pfafftown, N. C., for $5,600.

His Sire: **QUAIL ROOST NOBLE MAXIM**
Full brother to Quail Roost Noble Maximus ($15,000).
Paternal brother to QUAIL ROOST NOBLE PRIMROSE, 13894—704—GG, 12415—630—4E. QUAIL ROOST NOBLE ROSE ANN, 11128—561—GG, on test again with 9385.9—478.53—Jr4—365—236 days. Sold for $10,500.

KEEP AN EYE ON NO-MAX MASTER. In the meantime -- bull calves by our Senior Sire, FAIRLAWN MAXIM'S HERITOR

T. B. ACCREDITED 540442 . . . BANG'S FREE N. C. 729
L. B. GALLIMORE, Owner F. E. BROWN, Herdsman

ARLO FARMS
GREENSBORO - NORTH CAROLINA

Make Your Next Herd Sire a Quail Roost Rose Maxim *Son*

. . . *His Daughters Produce*

FAIRLAWN MAXIM'S DEBBIE
15640—915—6yrs—365
9102—544—GG

FAIRLAWN MAXIM'S DOLORES
13681—763—A
11183—657—FF

FAIRLAWN MAXIM'S GALIA
14770—741—Jr3—365
11690—562—G

FAIRLAWN MAXIM'S HELOIS
11186—701—Sr2—365

FAIRLAWN MAXIM'S FANTASY
11716—670—Jr4—365

FAIRLAWN MAXIM'S EDWINA
11801—663—GG

FAIRLAWN MAXIM'S GANA
11959—641—G

FAIRLAWN MAXIM'S GENETTE
11483—629—G

FAIRLAWN MAXIM'S ELVIRA
12578—619—5yrs—365

FAIRLAWN MAXIM'S DELTINE
12274—618—GG

FAIRLAWN MAXIM'S ELNA
12097—587—D

FAIRLAWN MAXIM'S GLADIOLA
11577—575—G

FAIRLAWN MAXIM'S HORTENSE
10820—575—Sr2—365C

FAIRLAWN MAXIM'S EYRE
10169—571—F

FAIRLAWN MAXIM'S DORIS
10053—567—GG

FAIRLAWN MAXIM'S GRETCHEN
10785—566—Sr3—305C

FAIRLAWN MAXIM'S GEMSEY
10035—565—F

FAIRLAWN MAXIM'S GENEROUS
10806—559—G

FAIRLAWN CLARA
10573—542—G

FAIRLAWN MAXIM'S GOLDBUG
10046—538—G

FAIRLAWN CHARMAINE
9846—537—G

FAIRLAWN MAXIM'S FELICITY
10748—537—4E

FAIRLAWN CRYSTAL ROSE
9740—536—GG

HAMILTON COUNTY MAXIM'S ROSE
8720—535—GG

FAIRLAWN MAXIM'S DANDELION
9714—517—G

FAIRLAWN MAXIM'S ELDORA
8909—515—G

FAIRLAWN MAXIM'S HESTER
8540—504—G

More on test.

His Progeny Are In Demand

Just a few that have been sold at public auction or private treaty.

Debbie	$5,100	Edwina	2,100
Goldbug	3,000	Dolores	2,000
Jeve	3,000	Hortense	2,000
Fantasy	2,500	Hybred	2,000
Effie	2,400	22 others over	1,000

His Sons Are in Use in Other Herds

FAIRLAWN MAXIM'S HERMITAGE
R. E. Martin, Phenix City, Ala.
Sold 1944 for $1,200.

FAIRLAWN MAXIM'S IMPRINT
C. F. Burroughs, Lynnhaven, Va.
Sold 1945 for $1,550.

FAIRLAWN MAXIM'S JOVE
O. T. Fowler & Zeb V. Gambill, Pfafftown, N. C.
Sold 1946 for $3,000.

GET THIS BLOOD FOR YOUR NEXT HERD SIRE

Write us about a son of QUAIL ROOST ROSE MAXIM, A. R., out of a good A. R. dam.

W. M. CAMP, Owner
C. D. HAWKINS & SONS, Herdsmen

HOLLIKNOLL FARM
FRANKLIN, VIRGINIA

GET THIS COMPLETE BOOK

The finest, most complete breed publication ever offered by any breed.

★ *Creating a Standard of Excellence*

Success in breeding cattle is to KNOW HOW, and this is a KNOW HOW book from start to finish.

The KNOW HOW to the difference between an Excellent and a Very Good animal.

The KNOW HOW . . .

To—Breed History.
To—Breed Sales Points.
To—How to Breed—Close or Outcross.
To—Selecting Brood Cows.
To—Selecting Bulls.
To—Keeping Private Records.
To—Ordering Pedigrees.
To—Using the Performance Register.
To—Using Records.
To—Writing Pedigrees.
To—Studying Foundation Females.
To—Getting additional data over and above data on pedigrees.
To—Selecting a Prefix Name.
To—Registration.
To—Drawing color patterns easily.
To—Identification.
To—What Buyers should check when purchasing.
To—Title Rights.
To—Production Records.
To—High Record Cows.
To—Breed Averages.
To—Better Prices at Auctions.
To—Show Ring Classes.
To—Selecting, preparing, fitting and showing animals for the Show Ring.
To—Selling Bulls.
To—Writing Livestock Advertising.
To—Quality Milk Production and Merchandising.
To—Stimulating 4-H Work.
To—Building Value into Cattle on a Regional and State Basis.
To—Sources of Information.
To—Agricultural Colleges, Manufacturers.
To—Terms used in Dairying.
To—Dates of Service for Carrying a Calf 200 days of record, 175 days.
To—Buying Cattle Healthy.
To—Keeping Them Healthy.
To—Calving Dates following Service.
To—Points on Measuring a Sire.

Fully Illustrated . . .

Six color photographs for a visual description of desirable parts of a Cow and a Bull.

Additional photographs for framing, Ideal Cow and Bull, in color.

Charts showing parts of a Cow and a Bull.

PROMOTION DIVISION
THE AMERICAN GUERNSEY CATTLE CLUB
PETERBOROUGH, N. H.

Send postpaid.....copies.
CREATING A STANDARD OF EXCELLENCE.
Price 50¢ each.
Enclosed Find $.....

Name.....

Address.....

.....

STATE ASSOCIATIONS

Cooperating in the Financing and Distribution of

Creating A Standard of Excellence

ALABAMA GUERNSEY CATTLE CLUB
H. H. Wilson, Pres.
J. P. Gilbreath, Sec'y.-Treas.

ARKANSAS G. B. A.
Judge Sam Wood, Pres.
W. Man Graham, Sec'y.-Treas.

CONNECTICUT G. B. A.
Wm. Hooper, Pres.
R. H. Merritt, Sec'y.
Linus Strickland, Treas.
L. P. Nanning, Field Rep.

DELAWARE G. B. A.
John McVaugh, Pres.
Daniel E. Harris, Sec'y.-Treas.

FLORIDA GUERNSEY CATTLE CLUB
John H. Cone, Pres.
J. H. Logan, Sec'y.-Treas.

GEORGIA G. B. A.
Dr. Grady N. Coker, Pres.
W. W. Denney, Sec'y.-Treas.

IDAHO G. B. A.
Joe Pritzl, Pres.
Harold A. Steele, Sec'y.-Treas.

ILLINOIS G. B. A.
Oliver M. Burton, Pres.
Jesse E. Tuttle, Sec'y.-Treas.
Geo. A. Campbell, Jr., Field Rep.

IOWA G. B. A.
Arnold M. Pancratz, Jr., Pres.
William Hitz, Sec'y.
Philip L. Mahr, Treas.

KANSAS G. B. A.
Max Dickerson, Pres.
Bill Ransom, Sec'y.-Treas.

KENTUCKY G. B. A.
Louis J. Hollenbach, Jr., Pres.
Emil Pheffer, Sec'y.-Treas.

LOUISIANA G. B. A.
M. W. Walker, Pres.
A. J. Melancon, Jr., Sec'y.-Treas.

MAINE G. B. A.
Clarence Parker, Pres.
C. B. Smith, Sec'y.-Treas.

MARYLAND G. B. A.
Guy E. Harmon, Pres.
G. H. Hibberd, Sec'y.-Treas.
Arthur L. Mulford, Field Rep.

MASSACHUSETTS G. B. A.
Judge Louis S. Cox, Pres.
S. Bruce Black, Sec'y.
Richard Saltonstall, Treas.
James E. Harper, Field Rep.

MINNESOTA G. B. A.
Stanley Hanks, Pres.
L. V. Wilson, Sec'y.-Treas.

MISSOURI G. B. A.
Lawrence Rainey, Pres.
Dr. H. A. Herman, Sec'y.-Treas.

NEBRASKA G. B. A.
Otto Liebers, Pres.
Joe Muller, Sec'y.-Treas.

NEW HAMPSHIRE G. B. A.
Wm. Whiting, Pres.
Wilfred Jordan, Sec'y.-Treas.

NEW JERSEY G. B. A.
R. F. Loree, Pres.
Lloyd B. Wescott, Sec'y.-Treas.
Wm. M. Nulton, Jr., Field Rep.

NEW YORK STATE GUERNSEY BREEDERS' COOPERATIVE
Henry M. Brown, Pres.
Harold F. Meaker, Sec'y.-Treas.
B. J. H. Rikert, Field Rep.

OKLAHOMA G. B. A.
Tom Cooper, Pres.
E. R. Berousek, Sec'y.-Treas.

OHIO G. B. A.
H. J. Ziegler, Pres.
Howard C. Yoder, Sec'y.-Treas.

OREGON G. B. A.
R. M. Lyon, Pres.
C. A. Evans, Sec'y.-Treas.

PENNSYLVANIA G. B. A.
Sam Price, Pres.
Paul S. Bryan, Sec'y.-Treas.
Wm. H. Juzi, Field Rep.

RHODE ISLAND G. B. A.
Wm S. Cherry, Jr., Pres.
A. C. Browning, Sec'y.
Walter Cook, Treas.

TENNESSEE G. B. A.
Dr. J. B. Swafford, Pres.
Elmo Phillips, Sec'y.-Treas.

TEXAS G. B. A.
Don Danvers, Pres.
Bud Hardman, Sec'y.-Treas.

UTAH G. B. A.
Dwyth Daines, Pres.
F. L. Davenport, Sec'y.-Treas.

VERMONT G. B. A.
Allen C. Alfred, Pres.
W. C. Bliss, Sec'y.-Treas.

VIRGINIA G. B. A.
A. F. Mistr, Pres.
W. Clark Fleming, Sec'y.-Treas.
K. M. Mace, Field Rep.

WASHINGTON GUERNSEY CATTLE CLUB
Ben Friedrichs, Pres.
Chas. S. Grewe, Sec'y.-Treas.

WISCONSIN G. B. A.
Clarence E. Sheridan, Pres.
George D. Britts, Sec'y.-Treas.

All of these associations are purchasing copies of the new booklet. Nearly all will mail copies FREE to their membership.

PROMOTION DIVISION
THE AMERICAN GUERNSEY CATTLE CLUB
PETERBOROUGH, NEW HAMPSHIRE

Who.....LEESIDE FARM - Lumberville, Pennsylvania

What.... Offer for Sale . . . 2 well-bred sires, along with 10 or 12 daughters of each bull.

When.... NOW

Where... AT THE FARM—complete details gladly mailed upon request. Plan a visit to the farm to see these bulls and their daughters.

Why..... Because we are concentrating on the blood of Sterlingold Premier and St. James Champion's Robert and these 2 bulls do not fit into our breeding program.

Today... in our herd . . . we have 41 daughters by CAUMSETT VALOR, A. R. (23 A. R. daughters—1 over 700, 4 over 600, 12 over 500). He is sired by May Royal's Valor, A. R., out of the great cow, Caumsett Ida—**long distance champion milk producer of the breed.** At 15.7 years of age, Ida has produced 9 living calves and 95 TONS OF MILK. Also . . . 17 daughters of CAUMSETT FOREMAN (Langwater Count, A. R.—Caumsett Ronda, A. R.). **BOTH OF THESE SIRES ARE GONE BUT THEIR DAUGHTERS ARE PLAYING AN IMPORTANT PART IN OUR HERD.**

Our Breeding Program...

To the daughters of VALOR AND FOREMAN (see above) we are breeding—

Sterlingold Premier...

38 of his daughters are already in our herd. His oldest daughter in our herd—Sterlingold Pauline, in 135 days has 294 lbs. fat as a Jr2-year-old. 2 are on test at Sterling Farms, Inc., one milking over 40 lbs., the other will finish with between 600 and 650 lbs. fat.

Sire: Riegeldale Melba's Emory, A. R. ($30,000), **son of Melba.**

Dam: Riegeldale Majesty's Buttercup, 15272—907—Jr3—365C—Class Leader 4th Place.

St. James Champion's Robert...

A son of St. James Champion's Champion and out of the great cow—St. James Philosopher's Barbee, 17307—915—A—Illinois State Champion, 15014—734—305C—8yrs—Illinois State Champion and Class Leader 6th Place. Robert is being bred back to the Premier daughters.

SO NOW - - - WE WILL SELL

Foremost Ultra Sheik

Dropped: NOVEMBER 12, 1941

We have 16 of his daughters and will sell 10 or 12. Some of his daughters are now on test and doing well.

A SON OF CLASS LEADER

HIS DAM

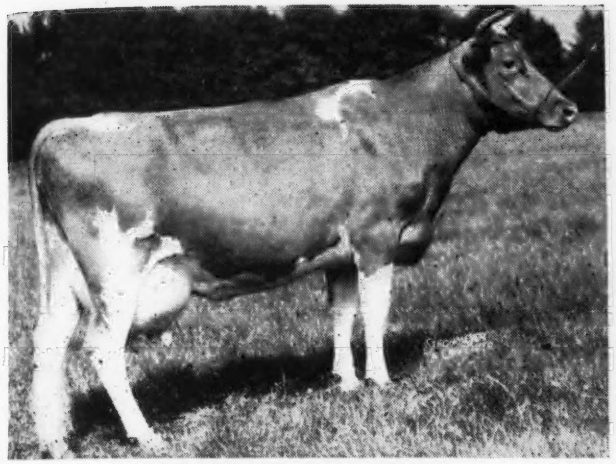

FOREMOST QUOQUETTE

15029—759—GG (Conn. State Champ.)
17416—848—CC (Conn. State Champ.)
16297—745—6yrs—305C (3x) Class Leader

A daughter of Foremost Royal Valor, A. R., out of Supreme's Mimosa, 12056—637—GG, (3 A. R. daughters).

SHEIK is by Foremost Templar, A. R., that is out of Valor's Charity, A. R., whose 7 A. R. records average 13126—687. Mrs. Levy, Bedford, N. Y., has a Sheik daughter that is milking over 50 lbs. on 2x milking.

Sterlingold Corsair of Leeside

Dropped: SEPTEMBER 11, 1943

We have 10 daughters of Corsair ranging in age from 9 months to 2 years. They are an excellent group of heifers and we are anxious to keep some of them as foundation cows. **However—we will sell this well-bred bull and a few of his daughters.**

HIS DAM

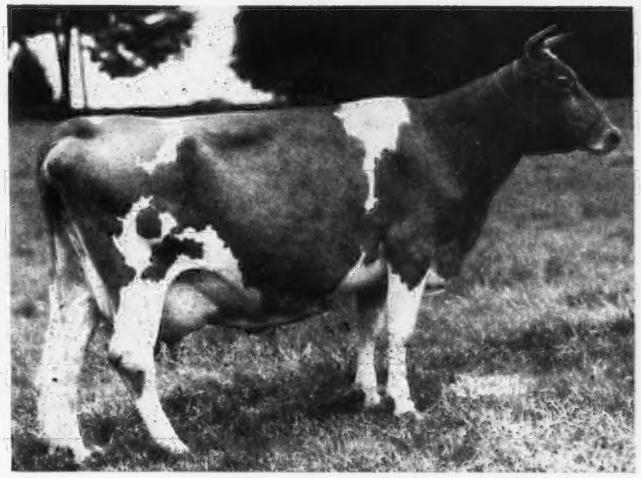

FOREMOST OTELMA

13120—753—FF, 15653—848—AA

Corsair is sired by Coronation Climax, that is by Fra-Mar Farm King, A. R., out of Green Meadow Celesta. The Climax daughters are now on test at Sterling Farms, Inc., three have already finished records of 608—GG, 601—FF, 654—GG. Celesta, the dam of Climax, is also the dam of Coronation King's Heir, A. R., that is doing so well for Mr. Harold S. Schutt, Chadds Ford, Pa.

These 2 bulls and a selection of their daughters are for sale. Any daughters of either bull that we retain will be tested. In 1941, when we started, we purchased CAUMSETT VALOR and a group of his daughters. It gave us a great start and a real foundation. Now we are offering breeders the same opportunity that we had when we started. **Send for price and complete pedigree** on these 2 bulls and their daughters.

LEESIDE FARM - Lumberville, Pennsylvania

E. C. RILEY, Owner — LEONARD MEYER, Manager

VIRGINIA STATE SALE - ATLANTIC RURAL EXPOSITION GROUNDS, RICHMOND, VA., WEDNESDAY, OCTOBER 15, 1947.

1st RIEGELDALE SALE - TRION, GEORGIA, SATURDAY, OCTOBER 25, 1947

LOUIS MERRYMAN'S 58th SALE - TIMONIUM, MARYLAND, AUGUST 18, 1947

Immediately at the close of Court Manor Sale, June 16, Louis Jr., and Stewart Rivers drove to Broadway and selected two from Clarence Whissen (Broadview) and two from John Alger (Spring Brook Farm). Louis Jr., will send in details in his Diary.

Ray Griffin drove Ralph Coarsey down to Court Manor and we met Louis and Stewart on their way back from Broadway. The four of us then drove to John N. Jackson's Free Grove Farm at Staunton. He has a very good producing herd. We selected a three-year-old cow, Free Grove Golden Hope due in August, has 360—Jr2—305 (2x) on machine; by Quail Roost King Hope (Quail Roost Maxim King—Quail Roost Maxim's Hope, 9241—489—GG) out of Free Grove Gold Dust, 488—GG; by Quail Roost Gold Dust. Also a very high class cow making about 625—Jr3—365; due first part of October; Patsy Rose of Mayfield by Belleview Mark Twain out of Toy's Patsy of Mayfield, 516—7yrs—305C; by a son of Butterfat of Mirador that was out of Imp. Duchess of the Pinions she by Imp. Sailor Lad V. of the Fontaines, this is a real cow.

Stopped at Henderson McComb's and picked Maxim's Flapper, fresh in May and milking right at 50 now, by Sovereign's Prince Maxim (Majesty's Sovereign—Quail Roost Maxim's Violet) dam Sport's Flapper by a son of Glenburnie Esther's Lad out of Itchen Flapper Queen, out of Pharaoh's Flapper by Green Lane Pharaoh. Henderson has bred good ones for years and Pharaoh's Princess with 3 records right at 800 was one of the best cows we saw on the trip. She is at Clear Springs.

Spent the night at Waynesboro and were at F. P. Wickline, Beaver Dam Farm at Buchanan early the next morning. He has a real herd and his farm was one of the best we saw on the trip. Picked a Junior yearling, own sister to Polly of Beaver Dam, recently Champion at Benton and Bloomsburg; King's Nina of Beaver Dam, dropped November 13, 1945, by Quail Roost King Valor out of Gertrude of Beaver Dam, 11054—491—6yrs—D.H.I.A. in 315 days, 7178—301—7yrs—D.H.I.A. in 195 days. And a heifer by Midview Raymond's Prince, he out of Midview's Blossom, 717—AA ($2,500) own sister to Midview's Bonnie, $5,000, 636—CC; and Midview's Beatrice, 554—FF; 547—CC; out of Joyce of Beaver Dam by Quail Roost King Valor, whose daughters are very nice. Mr. Wickline bought him in the 1940 Quail Roost Sale and his daughters exceed their dams by over 60 lbs. Mr. Wickline is a real farmer and I hope his cattle will be appreciated. Stopped for a moment at Mr. M. C. Clark's at Fincastle and had a look at his daughter of Calculator's Marigold, Classified Excellent, 606—FF, 717—BB; by Coronation Yeoman, sister-in-blood to Yeoman's Judy, $2,550 Churn Creek, a very high class cow. Visited C. D. M. Showalter and Roy Kinsey in Roanoke and picked for Virginia, from W. M. Garst, V. P. I. Maxim Erica by Quail Roost Lucky Maxim out of V. P. I. Glamorous Anna, she will be fresh with 3rd calf and is nice. Garst has a very good pair of McDonald bulls, and will breed good cattle.

Next stop Sam Bell's Rockwood Farm at Dublin. For Riegeldale we took a two-year-old, Rockwood Mira Lee by Riegeldale Emory's Foremost (Emory—Klondike Gay Freda, 497—A; dam of 5 A. R. daughters; Riegeldale Majesty's Sue, 788—AA; Klondike Katinka, 691—GG; Riegeldale Maxim Louise, 651—C; Riegeldale Majesty's Blissful, 584—GG; Riegeldale Emory's Freda, 521—G) out of Riegeldale Anchor's Almira, 492—GG; 2d dam Quanqual Ivy by Bournedale Morwenna, due about Xmas to Bournedale Maxim's Patrick (Bournedale Coronet's Maxim—Bournedale Pat Ace, 635—DD). For Virginia, Sherwood Forest Queen Julia, 433—5yrs—305 (2x) by Coronation Potentate out of Sherwood Forest Model Jean, 733.—BB. After a pleasant visit with Sam we drove to John Lynch Sander's at Chillhowie, only to find he was not ready to consign. A. R. testing in Virginia needs more pushing. John has two great bulls, St. James Duke's Barb and St. James Champion Philosopher, full brother to St. James Champion Babbie, $12,750, he will have good ones later.

We had intended spending the night in Winston-Salem, but compromised for a Motor Court room near Wytheville and were at Miles Shore's Grassy Grove Farm early the next day. A lovely drive down, partly over the Skyway and down through Roaring Gap. Rhododendron and Mountain Laurel were coming to their best. Western North Carolina is unequalled for scenery in my opinion. Asked for Wakefield Yeoman's Grace going an 800 lb. clip, has 417—Sr4—305 in 165 days; by Wakefield Yeoman's Prince out of Wakefield Gift, 542—CC. Miles and Edwin will decide later, they hate to let the tops go. If they let us have her it will be for Riegeldale.

Next stop Grand View, Ralph, Louis Jr., and Stewart went over the herd with O. T. Fowler and Zeb Gambill while I visited with Mrs. Gambill and tried to get home and Quail Roost. Finally got both and Fitz got me a seat on the 2:57 plane out of Durham, Friday for Milwaukee. I am writing this between Washington and Cleveland. Thinking of the recent crack-ups it makes it easier to get seats.

We finally took for Riegeldale, a Riegeldale Emory's Majesty daughter due with 1st calf in early October; Grand View Majesty's Bellona out of Clear Springs Val's Maid, 697—Jr3—365; out of Sedgley Noble Dipper.

For Virginia, Maxim's Dot of Grassy Grove, a daughter of Rose Maxim, 408—Sr3—365 (pending); due right after sale out of Top's Annielee of Grassy Grove and granddaughter of Chedco Marie, Clear Springs Gold Marie, will be fresh in August, by Clear Springs Holligold out of a Clear Springs G. Fanchette, 8606—469—GG; she by Clear Springs Glorious out of Chedco Marie.

Went to Bowman & Gordon Gray's where their purchases at Gardenville were admired, especially Florham Crystal, 847—EE, 966—AA; ($6,100). They are using the son of Majesty purchased from Clear Springs in the Quail Roost Sale. J. A. Dickens is doing a good job. He will send some to the Louis Merryman's 58th Sale at Timonium, August 18th along with Grand View and Arden.

Next stop Arden where we took a 3-year-old, Arden Colfax's Mary, has 394—Sr2—305; due the end of September, she is by Riegeldale Emory's Colfax out of Arden's Maxim's Myra by Quail Roost Fawn Maxim. Had a very pleasant visit with the Quinn Family. Went to the Yadkin in Salisbury for the night and were at Clear Springs by 8 A. M. Mr. Brown, Alfred Brown, his nephew, and G. H. Cartner made our visit most pleasant. I have never seen this great herd look better. We particularly admired Klondike Hollikim, sold for $3,000 last year at Klondike, has 270—7yrs—365 in 98 days; and Pharaoh's Princess mentioned before. The Riegeldale Emory's Majesty's are tops. Three in milk now and three to freshen in 30 days, uniformly good teat placement and well shaped udders. They turned us loose and we took Clear Springs Majesty's Janis, will be 2 in the Fall, bred to Clear Springs Primrose King and out of a Clear Springs' Advancer dam, Clear Spring's Maxim A. Jane, has 2709—158—Jr4—365 in 68 days; 2d dam, Klondike Gay Jane, 589—DD. A close springing heifer, Clear Springs Majesty's Kate out of a Quail Roost Maxim Princess dam Clear Springs Princess Gwen, 523—Sr4—365; 2d dam, Appin's Effie, 741—AA. For Virginia we got Fairlawn Peerless Dinah, 12156—518—6yrs—365; will be fresh for sale and a real one. Also a bull I had asked for before, Clear Springs' Gay Anchor, will be a year in August and a show calf by Clear Springs' Gay Prince, own brother to Clear Springs' Princess Gracie ($5,200) that is getting tops at Hamilton County, out of Hamilton County Anchor's Gem ($4,500), 15241—687—GG, 16554—813—Jr3—365C.

On to Greensboro where Dr. Hornaday met us. We put in a strenuous afternoon at Dr. Sikes, Dr. Carlson, L. B. Gallimore's and Dr. Hornaday's ending up with one of Mrs. Hornaday's real dinners. From Sikco we asked for and hope to get for Riegeldale, Fairlawn Maxim Hester, 8540—504—G, own sister to Fairlawn Maxim Debbie ($5,100), 15640—915—6yrs—365, 9102—544—GG; Classified Excellent. She is bred to Clear Springs Majesty's Maxim out of Clear Springs Maxim A. Elizabeth.

For Virginia a bred heifer by Quail Roost Rose Maxim out of a Maxim of Burkeville dam, Maxim's Annabelle and a young bull, Sikco Maxim's Heritor out of Sikco Maxim's Dream Gold, going 600 as a Sr2—305; by Rose Maxim out of Sikco Maxim Armenian.

At Shady Oak Farm we took four Riegeldale Emory's Colfax's, he out of Bournedale Virginia and one of the best breeding bulls I know. Two for Riegeldale and two for Virginia.

For Riegeldale, Skugget Comet's Bonita making 70 lbs. fat per month fresh in February and bred to Grand View Noble Heritor, $3,750, Quail Roost this year, out of Todrick's Princess on Reentry going 750 as a Jr4—365. His sire is by Antietam Gem's Hercules (Imp. Gem's Nobleman—Imp. Krysta's Mona of Les Jetteries) 2d dam by Quail Roost Maxim Wiskey and a bred heifer, Louis and Ralph picked this afternoon. I am writing this in Cleveland airport. Should be in Milwaukee at 10:00 C. S. T.

For Virginia a pair of bred Comets out of Wiskey dams and very, very nice. One going back to a Border Raider bred dam. At Gallimore's we took two he had bought and a bull. For Riegeldale, Quinton Stock Farm Betsy on test since January, bred to Fairlawn Maxim's Heritor and by Riegeldale Ben's Taxpayer (Riegeldale Illustrous Benjamin—Riegeldale Majesty's Blossom, 589—FF), out of Broadview's Pet Adoration, 512—FFF (Majesty's Sovereign—Autumn Glow's Surprise, 609—DD).

For Virginia, Riegeldale Conqueror's Clover will be fresh and has 526—G; out of Riegeldale Sensation's Clover, 13137—673—Sr4—365 (pending); and a 2-year-old bull, Fairlawn Maxim's Jigger by Quail Roost Rose Maxim out of Maxim's Polly Anna, 546—G; by Maxim of Burkeville out of an Inverness Ace daughter, next dam Anna of Goodvue, 573—EE.

From Dr. Hornaday we took a sweet Quail Roost Noble Swain (Cesor Noble Maxim—Quail Roost Queen Maid on Reentry at Gayoso) out of Skugget's Gloria, 11014—493—Sr2—365C (773); on Reentry milking 55, by Comet, next dam by Wiskey, next dam by Antietam Gem's Hercules. After Mrs. Hornaday's usual bountiful dinner we went to the King Cotton for the night and figured on being at Quail Roost at 8 this morning. They are fixing the road between Hillsboro and Rougemont. We stayed 2 hours stuck in North Carolina clay. But we think we got a real Cesor Noble Maxim. Had lunch with Mamma John, Rhoda and Fitz and made the plane. Ralph and Louis Jr., are carrying on and will finish the job.

Stewart Rivers has a good heifer by Coldspring's Hardwick's King out of a Holly Farm Dairy Boy dam, bred by Harry Stewart, St. Catharines, Ontario, Canada.

We should get about 6 from Burkeville, one or two from Carlton Elam, several from Midview including one for Curtiss. About five from Fredericksburg and Tidewater and four from Franklin, three from Benton and several from Bert Salsbury. Ralph got two from Roy Patrick for Riegeldale. I will go up next week and pick for Virginia and will also see Hominy Hill and Afton. Either Johnny or I will have to go to McDonald's again.

After running the Dairyland Sale, Saturday the 21st, attended a dinner at Frank Mackey's and spent the night with Delbert Kingston. Next day had breakfast with Mr. Schnering and went over the herd which looked great. They classified on Wednesday 114 head; 8 Excellent, 53 Very good, 47 Good Plus, 6 Good—so they should. (A few of these cows classified are still on test, and the classifications will not become official until their records are completed.) Talked about plans for the Bull Sale November 28, saw the dams of the bulls and the bulls themselves. I am most enthusiastic about the plan. It is the first time a large Dairy breeding establishment has tried this and it should create interest.

Saw Field Day at Burton Lane, Douglaston Baroness Darling ($5,000—$8,800—$7,200) looked very well after her trip. She has made me $2,000 in her life and I like her.

Saw Wey Acres classified the next day and flew to Cleveland where Johnny and Kitty had left Josie's car. Spent the night in Cleveland and went over the Franchester herd the next day. The herd looked great, they are consigning to Curtiss Candy Sale October 6, Franchester Levity Patience, dropped January 7, 1946, will be bred to Langwater Freeman, by Curtiss Franchester Levity Ace, out of Franchester Noble Patience, 12558—558—GG, by Green Meadow Renown, very nice.

Was interested in the hay cracker at Lodi Farm. The Henchman daughters look very good indeed.

Visited Jaebardale, they will sell the entire herd; Langwater Forward, 6 sons, 13 daughters and 21 cows and heifers bred to him. They would make anyone a splendid foundation. Drove to Greensburg that night and home the next day. Phoned part of the night on Louis Merryman's 58th Sale at Timonium, Maryland, August 18.

Today, the 26th, I went to Mr. Lang's and picked an outstanding April calf by Curtiss Franchester Levity Ace ($37,000) out of Langwater Golden Girl, 535—G; $8,000 has 2623—118—6yrs—365 in 41 days; next dam, Langwater Golden Bloom, 1005—A; also an Ace heifer out of Riegeldale King's Babette (Riegeldale Coronation King—Riegeldale Babette, $5,400), 636—EE, 582—GG); next dam Green Meadow Queenie, 728—G; full sister to Coronation Count, sire of Pine Manor Courtesy $20,000.

For the Maryland State Sale, October 20, a first born son of Ace and Caumsett Ocean Camille, 748—GG; and a heifer will be fresh, Langvalley Hightide Bobolink by Caumsett Hightide (Caumsett High Strung—Caumsett Ocean Berma, 756—GG; $8,900) out of Blossom's Bonny and an open heifer, Langvalley Meadow Mouse by Langvalley King I Am, out of Langvalley Meadow Dew, 361—GGG; next dam Broadland Meadow Sweet, this one traces three lines to Langwater Queen of the Meadow—through Meadow Sweet (2) Meadow Rue, both own sisters to Langwater King of the Meads. Suggested a bred heifer, Langvalley Tides Maggie, out of Riegeldale Melba's Margaret, 9405—456—Jr2—305—671 T. M., on Reentry, 8265—410—Sr3—365 in 178 days; she by Riegeldale Coronation King out of Green Meadow Melba.

LOUIS McL. MERRYMAN & SONS - SPARKS, MARYLAND

WADSWORTH FARM

Argilla C. Isabel

Top Female of the Argilla Dispersal
Has been bred to **ARGILLA ROYAL PRIDE**
OUR HERD SIRE

We appreciate the confidence Mrs. Alan Cunningham, Millis, Mass., has in our herd sire.

The mating of Argilla C. Isabel and Argilla Royal Pride (full brother to Argilla Royal Philosopher) unites the blood of the top male and female of the Argilla Dispersal.

We are still interested in breeding cows of top inheritance to

ARGILLA ROYAL PRIDE

His sons from good A. R. dams for sale.

HAINES-CEBROOK, INC.
GEORGE SANDERSON, President-Owner
"CLINT" BROWN, Herdsman

A. CLYDE HUNT, Farm Manager
GEORGETOWN, MASSACHUSETTS Tel: Geo.—3691
"AL" BEAUDOIN, Assistant

ELMSTEAD FARM

22 Years Breeding Pure Bred Guernseys

No pure bred females added since 1930

The females in the herd are descendants of following foundation cows.

Mixter Grayling—15340—838—A. A daughter of Langwater Demonstrator, A. R.

Mixter Nun—10770—619—A. A daughter of Langwater Demonstrator, A. R.

Mixter Farm Widow—A daughter of Langwater Fisherman, A. R., out of an A. R. daughter of Langwater Demonstrator, A. R.

Nashoba's Sallie—7760—430—DD. Granddaughter of Langwater Vigilant and Upland's Sentry, A. R.

Marie of the Meadows—9740—597—CC Double great granddaughter of Langwater Demonstrator, A. R.

Roughwood Bab—A daughter of Roughwood Prestige, A. R.

ACCREDITED—VACCINATED BANG'S FREE HERD NO.73
12 YEARS VACCINATING FOR BANG'S

LEWIS E. KING North Brookfield, Mass.

(Guernsey Herd Improvement Testing)

SARNIA

FOR IMMEDIATE SALE a herd of 70 head of cattle with a very well-bred herd bull. Large proportion of the cows and heifers will freshen from now until November. Herd all calfhood vaccinated and cows all under 4 years of age.

If interested in a herd as large as this, or if you want to buy pure bred Guernsey females of any age, we can secure for you what you want, and will be pleased to drive and show you cattle, with no charge, if you do not buy.

CHARLES L. HILL & SON
ROSENDALE, WISCONSIN

LAUREL LOCKS GUERNSEYS

BLOOD TESTED COWS
VACCINATED HEIFERS

Visit the Herds
Judge for yourself

DONNELL MARSHALL MILLER C. LONG

Pottstown, Pennsylvania

HIGHTIME... Has Convinced Us That he is a Great Sire

Hightime's Dam

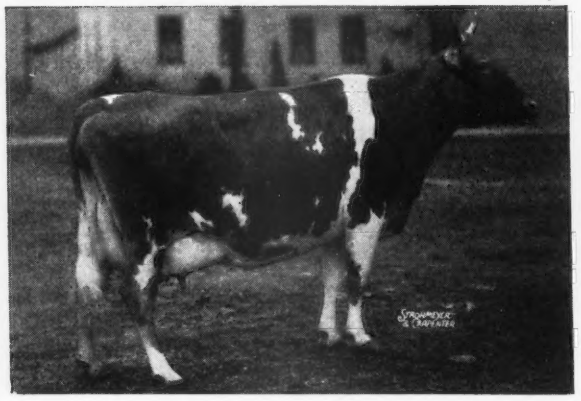

UNRETOUCHED

WALNUT'S ELLA'S PANSY

12973—661—AA, 11763—634—A—Classified Excellent. A daughter of Langwater Adjuster. Dam of McDonald Farms Hightime and 3 exceptionally good daughters in our herd. 2 A. R. with 540—G and 664—G respectively. Pansy is the head of one of our best female families. Hightime is siring udders like his dams.

His first daughter

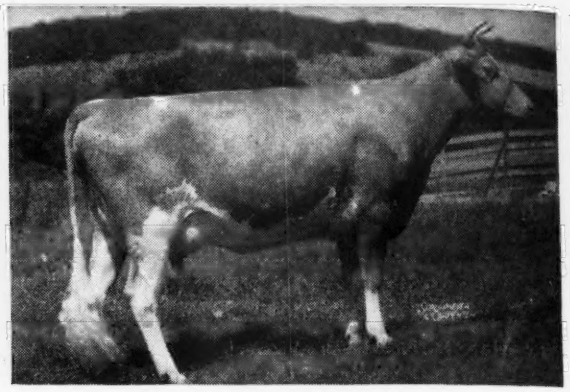

McDONALD FARMS HIGH JILDA

10422—522—Jr2—305 (3x) in 301 days

She will finish with over 625 lbs. fat. She is a Hightime daughter out of a King daughter. Her dam made 558 in G.

Hightime has five daughters in milk, four on test that will average 600 lbs. fat as Jr2-year-olds. They are a decided improvement over their dams in type, production and udder attachments. He is by Foremost Prediction, A. R., out of Pansy (see above).

Watch Hightime

We are consigning to Harry Pate's Sale at Glenburnie Farm, Trenton, New Jersey on July 25, 1947. McDONALD FARMS HIGH LYNN (Bull) Born: July 3, 1946. He is a show son of Hightime out of a Foremost Prediction daughter, McDonald Farms Felice, 9974—545—DD. Felice is a daughter of Valor's Josella. Felice has one full sister with 571 in G, and another making 70 lbs. fat per month as a four-year-old.

NODROG MEDITATION—Born: NOVEMBER 5, 1943

8812—411—Jr2—305C—610 T. M. (pending)

A very nice type young cow sired by a son of Langwater May Blossom and out of a Langwater Grenadier daughter. She is just fresh, a real good one. One daughter retained in herd.

McDONALD FARMS IDOLA—Born: NOVEMBER 24, 1943

A real dairy cow of good type. On test as a three-year-old on twice-a-day milking, made 2.5 lbs. fat for tester's day in June. A granddaughter of Prediction out of a granddaughter.

McDONALD FARMS INABELL—Born: JUNE 30, 1943

Just fresh and starting test as a three-year-old. A straight, good uddered, double granddaughter of Foremost Prediction. Two very nice daughters retained in herd.

Due to lack of barn room, we will need to sell a number of females before winter comes. Most of these are milking cows. Come to the farm and see them.

J. M. McDONALD, Owner
K. C. SLY, Manager

McDONALD FARMS
Cortland, New York

From the Frolic Line Comes . . .

KLONDIKE HOLLIVISTA

Dropped: AUGUST 23, 1942

His Maternal Grandam

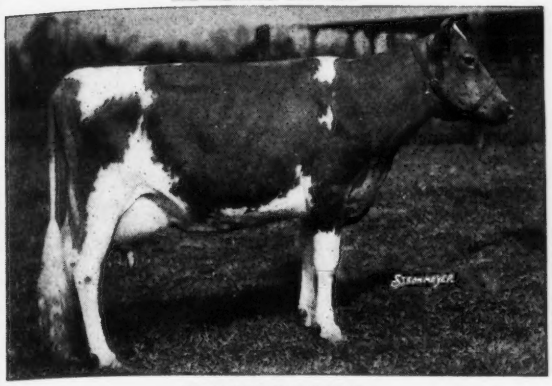

KLONDIKE FROLIC

11387—559—G, 12553—616—D, 13361—676—A
14246—692—AA, 14275—693—AA

4 A. R. daughters, 2 P. R. sons

9 direct female descendants of Frolic in the Klondike herd. Our herd sire, KLONDIKE HOLLIVISTA, is sired by Klondike Hollimost, A. R., and out of Klondike Minuet, 12962—637—AA, a daughter of Frolic.

You can buy this proved inheritance.

CONSIDER A HOLLIVISTA SON TODAY.

HERD FEDERAL ACCR. FOR T. B. — STATE BANG'S FREE NO. 23

BEAVER CREEK FARM

McCOLL, SOUTH CAROLINA

O. J. FLETCHER, OWNER

DUNN'S TOUR

THE writers of these Dunn's Tour advertisements are out touring with sales committees, assisting them in the selection of cattle for the following sales:

Sept. 12—Vermont Guernsey Sale, Fair Grounds, Rutland, Vt.

Oct. 9—New England Guernsey Sale, Eastern States Exposition Grounds, Springfield, Mass.

Oct. 18—New York Eastern Guernsey Sale, Emmadine Farm, Hopewell Jct., New York.

so the secretary is pinch hitting while the firm is traveling.

Just in for quick sale, 40 head of Coronation-bred animals, made up of foundation cows, open and bred heifers. Will sell in lots of 20 head. A surprisingly good opportunity for anyone wanting clean animals, richly bred.

Herd of 35 head near Albany, registered, vaccinated, blood tested and calving for summer and fall freshening. Twenty-three are cows and bred heifers, balance open heifers, one bull. Coronation and Wyebrook breeding. $225 average.

A very nice little herd of 10 head, near Troy, 2 are grades milking 40 and 53 lbs. daily, 2 three-year-olds, registered, and 4 two-year-olds fresh or due shortly. One yearling. The herd is vaccinated and carries Wyebrook and Levity breeding. $3,000 will take the herd.

Fresh cows, bred and open heifers can be purchased in several herds we have listed where owners will permit selection. See us first and save time.

DUNN'S TOUR **"The Short-cut to Good Guernseys"**

SCHOHARIE, N. Y. and CORDAVILLE, MASS.

Follow Our Records in The Journal

	Milk Fat Division
DARLING'S MAY OF HERODALE	14620—789—5yrs—365
HOLLYDAY QUEEN OF MEADOWBROOK	13102—610—Sr3—365 (pending)
MAGGIE'S PET OF MEADOWBROOK	10552—470—Jr3—365 in 355 days
MEADOWBROOK SUEZ FLORENTINE	13221—656—Jr3—365
MITZIE OF MEADOWBROOK	10822—563—Jr3—365 (pending)
QUOEXIN S. GENEROUS	18229—763—7yrs—365
ROYAL SARAH ANN	13980—735—Sr3—305C
WILGORLAN'S PEERLESS DAY	11372—546—Jr2—365 (pending)

Meadowbrook Guernseys Produce

Reserve your next herd sire from a high producing dam

WE WOULD BE GLAD TO HEAR FROM YOU

MEADOWBROOK FARM -:- Bernardsville, New Jersey

HENRY F. RUSCHMANN, Owner

CLASS OF SERVICE DESIRED			
DOMESTIC		CABLE	
TELEGRAM		ORDINARY	
DAY LETTER		URGENT RATE	
SERIAL		DEFERRED	
OVERNIGHT TELEGRAM		NIGHT LETTER	
SPECIAL SERVICE		SHIP RADIOGRAM	

Patrons should check class of service desired; otherwise the message will be transmitted as a telegram or ordinary cablegram.

WESTERN UNION

1207-B

A. N. WILLIAMS
PRESIDENT

NEWCOMB CARLTON
CHAIRMAN OF THE BOARD

J. C. WILLEVER
FIRST VICE-PRESIDENT

$	CHECK
S	ACCOUNTING INFORMATION
F	TIME FILED

Send the following telegram, subject to the terms on back hereof, which are hereby agreed to

GUERNSEY BREEDERS' JOURNAL

The story of the promising young sire, Coronation Gold Bond, age five years, is presented on the opposite page. We have decided to offer him for sale. He should prove an excellent investment for those interested in the choicest of Green Meadow-Coronation breeding. Write or wire for further facts.

PLAYHAVEN FARMS
BURT, MICHIGAN

Phone Saginaw 71676

See opposite page.

Back Home at Playhaven

CORONATION GOLD BOND

GOLD BOND has been on lease to Eth-Mead Farms, Mrs. E. M. Bricker, Northville, Michigan. They have several of his daughters and sons and many more cows in calf to his service. His Get looks most promising and some of his daughters will be on test soon.

His Dam

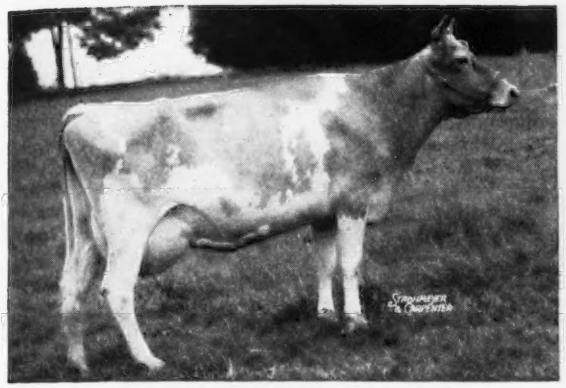

CORONATION GOLDEN ROD
11060—601—GG
15526—829—DD
17928—912—AA

His Sire

CORONATION LEVITY PRINCE
21 A. R. daughters

His Maternal Sister

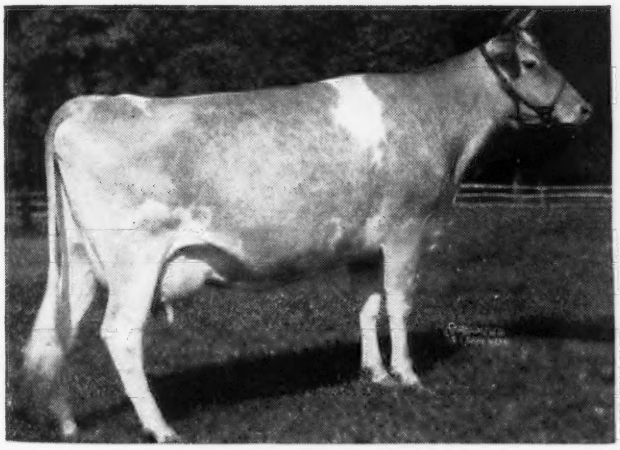

CORONATION GLAMOUR
13860—705—FF
13753—703—Sr4—305C (2x),
Class Leader 7th place

His Paternal Grandam

CORONATION LEVITY
15252—867—A
2 A. R. daughters, 3 A. R. sons
Sold for $15,000

GOLD BOND has returned to our herd after being on lease to Eth-Mead Farms, Northville, Michigan.

GOLD BOND IS FOR SALE

PLAYHAVEN FARM • Burt, Michigan

E. J. POAG

OUR FIRST 3X RECORD JUST COMPLETED

Hillandale Cavalier's Flora ▶

Calved June 19, 1947 with a heifer calf to complete her record of 9556—519—Sr2—305C—(3X).

Sire:
QUAIL ROOST KING CAVALIER
7 A. R. daughters

Dam:
CROAS DAILE'S GOLDEN FERN
8629—420—DD
2 A. R. daughters

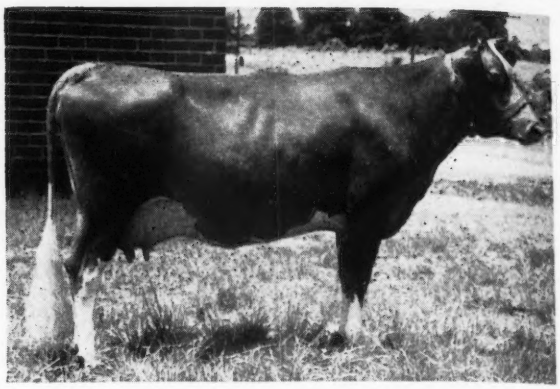

Flora's calf is by Clear Spring's Maxim Majesty, herd sire at Grassy Grove, Cycle, N. C. He is a son of Riegeldale Emory's Majesty (Riegeldale Melba's Emory $30,000 and Bournedale Bellona, 17871—921—A) and Clear Springs' Elizabeth, 13080—751—FF and 14682—790—6yrs—365 (Clear Springs' Advancer, A. R., and Glenburnie Jane, 16004—826—A).

We purchased Hillandale Cavalier's Xcelia, Flora's full sister, at the Central Carolina Sale for $1,150.00 as an open heifer.

WATCH THIS FAMILY

T. B. ACCREDITED . . . VACCINATED

MAEGEO FARMS • *Lexington, North Carolina*

GEORGE S. COBLE, Owner — E. L. WILKERSON, Herd Manager — R. A. MCLAUGHLIN, Manager

CROCKER FARMS - Cortland, New York

MILK **FOREMOST BADGER, A. R.** FAT

Is Our Senior Sire

Sire: MAJESTY'S FEARLESS, A. R.
Grandson of Mixter May Royal, Mixter Faithful and Langwater Foremost.

Badger Daughters in the Herd

SINCERITY BADGER
12662—621—F. To start retest soon.

BADGER'S TRIXIE
5777.6—218.6—Sr2—305 (3x) 161 days

DORABELL BADGER
Just starting on test.
4414—196—106 days

DORA MAY BADGER
12498—564—GG
To be sold at N. Y. State Guernsey Sale.

DORIS BADGER
10317—512—EE

Full Sisters

RHEBA BADGER
11553—575—Sr4—305—3x (pending)
Her Hercules Heifer Calf sold for $600 at Eastern Sale to J. M. McDonald.

JOSEPHINE BADGER
11409—631—GG
12434—701—Sr4
Mother is Hightide's Royal Josie, sold to McDonald Farms for $2,000.

BADGER'S DARLENE

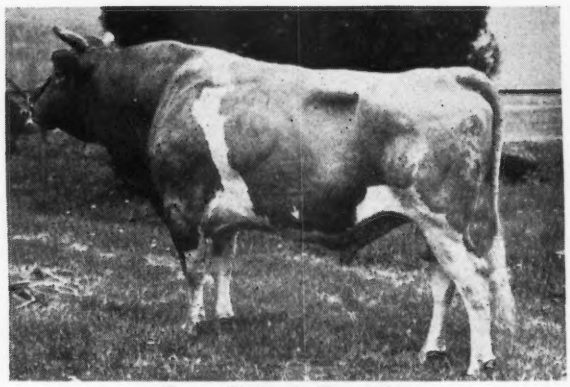

Dam: **Valor's Favorite**
16037—756—A
1st prize 2-year-old, E. S. E., 1930

Inquire today about a Badger son from a good A. R. dam. McDonald Farms Hercules is being used on the Badger daughters—a most pleasing cross. Hercules sons also available.

Estate G. H. CROCKER, Owner — R. L. CROCKER, Manager

T. B. Accredited . . . Bang's Approved 951

Production and Type

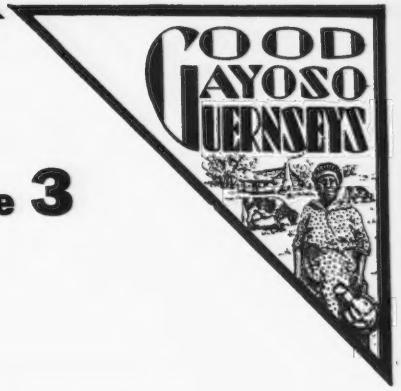

For Your Herd Sire—Consider 1 of these 3

Their Dams Are Doing Well on Test

1 Bull Calf Born: March 27, 1947

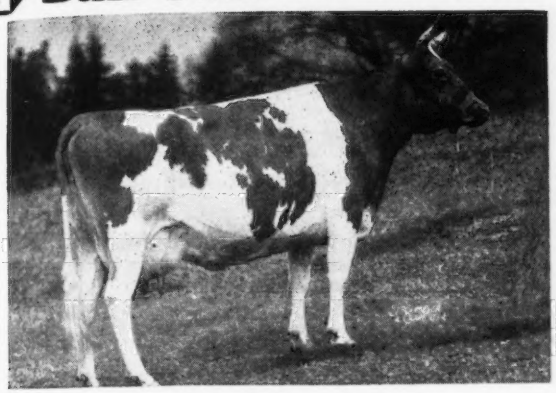

Sire: **Gayoso L. Philosopher**
A son of Chinquapin Philosopher (below) and Fra-Mar Betty, 18787—900—A

Dam: **St. Albans Count's Gilt**
10444—525—FF
11784—548—B
19036—957—A
On test with 3766.7—169.3—8yrs in 69 days.
Paternal sister to St. Albans Count's Hale Spot, 19786—1106—A

2 Bull Calf Born: February 28, 1947

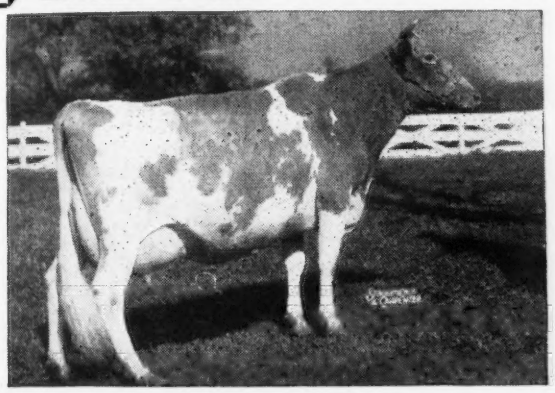

Sire: **Chinquapin Philosopher**
2 A. R. daughters

Queen Constance of Thorn Hill
16956—777—AA

Dam: **Guernsdober's Gabriel Gold**
On test with 5737.0—268.3—7yrs in 90 days.
A daughter of Langwater Gabriel, A. R.

Maternal Sister to His Sire
CORONATION L. QUEEN
11823—623—G 14522—773—A

3 Bull Calf Born: February 1, 1947

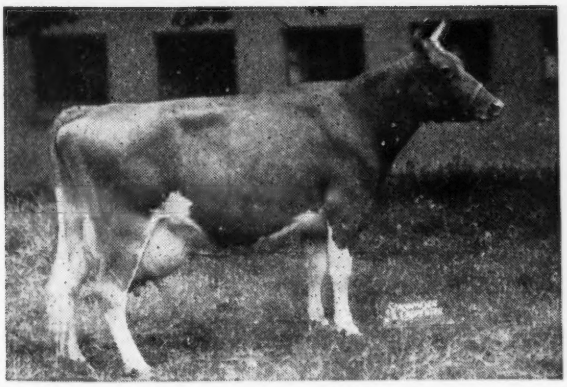

Sire: **Coronation Victor**
5 A. R. daughters
Sire also of Victor's Bellflower
13852—734—5yrs—365
Victor's Lady Molly
13958—787—Jr4—365
Victor's Ultra Dawn
15897—692—5yrs—365
Dam: **Gayoso Meadow Queen**
On test with 5620.0—251.6—5yrs—365—in 117 days.
A daughter of Langwater King of the Meads, A. R.

His Paternal Sister
VICTOR'S NAN OF NORMAN'S KILL
16548—947—A
1st tested daughter of Victor. Sr. and Gr. Champion Female, Okla. State Fair, 1944; Okla. Free State Fair, 1944; Arkansas-Oklahoma Livestock Exposition, 1944.

Here are three bulls you can go on for a future sire

GAYOSO FARMS • *Horn Lake, Mississippi*

(On Highway 51, 14 miles South of Memphis)

William R. Kent & Associates, Owners — R. F. Murray, Manager

FRANK McVAUGH EST. DISPERSAL

McVaugh & Lenderman, Owners, Hockessin, Delaware

Friday, August 29, 1947 - 10:30 A. M. - D. S. T.

100 Head Pure Bred Guernseys

5 Bulls, 45 Cows, 50 Bred and Open Heifers

All cows with A. R. records or on A. R. test since 1925.

THE herd has been developed primarily through the use of outstanding McDonald Farms bulls. The sale will feature five herd sires, condensed pedigrees of which are given below. Number 1, McDonald Farms Fort, is a proved sire. The first five daughters that freshened have increased production 1132—102 over their dams.

We are greatly impressed with the outstanding type, level tops, good udders, and dairy quality of these daughters.

Sire of Lot 1, 3 and 4

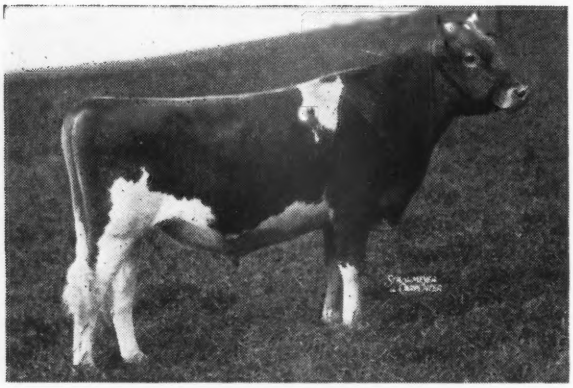

MYHAVEN KING

Dam of Lot 2 and 4

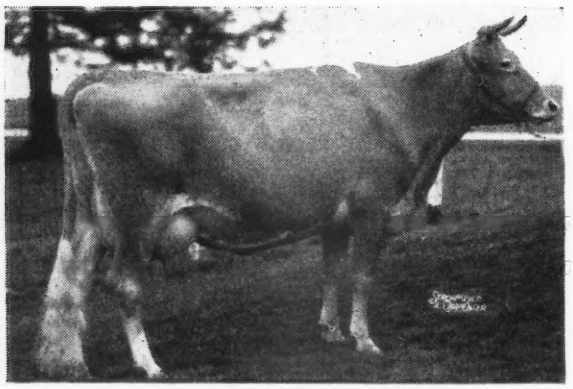

FRANCHESTER CORNELIA

Bulls in Sale:

Lot 1 McDONALD FARMS FORT
Dropped: May 24, 1940
17 daughters in sale.
Sire: MYHAVEN KING
10 A. R. sons, 53 A. R. daughters
McDonald Farms Delilah
14874—753—A
Dam: McDONALD FARMS BONNY
10108—577—EE

Lot 2 McDONALD FARMS HONORED KNIGHT
Dropped: August 24, 1942
20 daughters in sale.
Sire: FOREMOST PREDICTION
16 A. R. sons, 93 A. R. daughters
McDonald Farms Elsie
15080—822—6yrs.—365
Dam: FRANCHESTER CORNELIA
10288—522—GG
12161—601—EHI
15585—794—A
1 A. R. son, 2 A. R. daughters
McDonald Farms Governess
12005—709—GG

Lot 3 McDONALD FARMS KING DEB
Dropped: July 24, 1945
Purchased in the 1946 Eastern Guernsey Sale.
1 daughter in sale.
Sire: MYHAVEN KING
McDonald Farms Dewdrop
13078—718—G
Dam: McDONALD FARMS DEBORAH
9909—579—GG
11958—691—CC

Lot 4 McDONALD FARMS KING LIONEL
Dropped: January 21, 1946
Purchased in 1946—2nd Invitational Sale for $1,300.
Sire: MYHAVEN KING
McDonald Farms Fairmaid
14565—727—GG
Dam: FRANCHESTER CORNELIA
10288—522—GG
12161—601—EHI
15585—794—A

Lot 5 LORD CALVERT
Dropped: November 13, 1943
Now on lease to the N. C. C.
Artificial Breeding Association.
Sire: McDONALD FARMS FENTON
By McDonald Farms Conqueror out of McDonald Farms Dream, 11700—598—CC
Dam: AFRI'S BLUEBELL OF P. P.
14407—634—E

FEDERAL ACCREDITED HERD NO. 283245 . . . STATE BANG'S FREE NO. 629

SALE MANAGED BY: WRITE FOR CATALOGS TO:

PENNSYLVANIA GUERNSEY BREEDERS' ASSOCIATION

1211 Payne-Shoemaker Building - Harrisburg, Pennsylvania

WM. H. JUZI, Field Secretary PHONE 4-4062

AS PART OF OUR FOUNDATION

We purchased at the 1947 Pacific Northwest Spring Sale

Western Glow Royal Gloria

Born: NOVEMBER 29, 1944

Sire: **Silver Forest May Royal**

Dam: **Wesclair Gladys,** 9586—419—GGG

Royal Gloria is a maternal sister to Western Glow Jean's Gloria, 13115—700—Sr2—305—2x. World Record.

At the same time we purchased:
WESTERN GLOW MILKMAID
Born: DECEMBER 10, 1943
A full sister to Western Glow Mistress
12961—692—Sr3—305—2x
Class Leader 10th Place.

Milkmaid is a daughter of McDonald Farms Developer, A. R. (owned jointly with Western Glow Farms) and Western Glow Butterfat Miss, 16493—796—6yrs—305—2X. Class Leader 3rd Place.

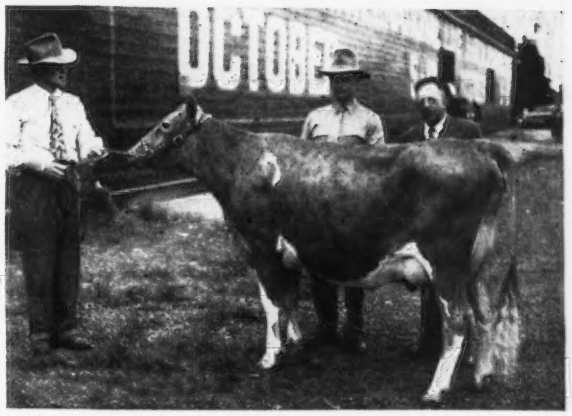

We Can Offer

Sons of Developer

Write us

GOLDEN BUTTE GUERNSEY FARMS

"Home of Production with Type"

CLARK, MARVIN AND MARJORIE STOWE — **GRIDLEY, CALIFORNIA**

Class Leaders and Great Females

That's the combination back of **WESTERN GLOW MASTER**

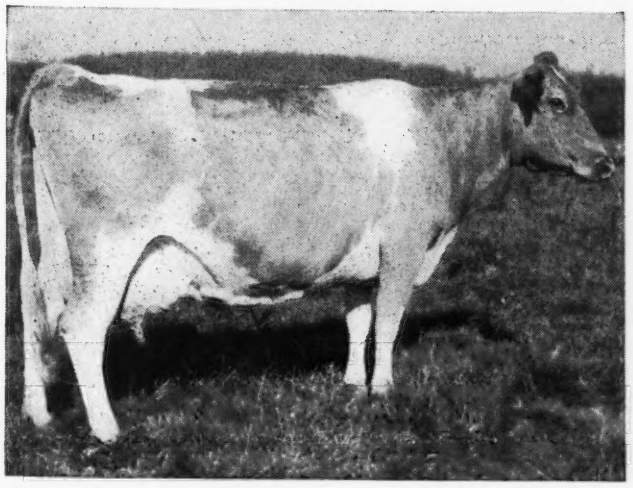

His Sire:
McDonald Farms Developer, A. R.
24 A. R. daughters, 2 A. R. sons
Sire of **Western Glow Mistress**
12961—692—Sr3—305—2x
Class Leader 10th Place.

His Dam:
← **Western Glow Butterfat Maryann**
13825—763—6yrs—305C—610 T. M.
Sold for $14,600—**top of the 1946 Curtiss Candy Sale.**

2nd Dam:
Pansy's Maryann
14781—768—A (5 A. R. daughters)

Master carries the blood (in addition to Maryann) of Prediction and Traveler.

For type—production—breeder acceptance—a Master son.

LET US HEAR FROM YOU

BUTTERTON GUERNSEY FARM

Farm located 15 miles east of Fresno on Route 180

W. B. DOTY — P. O. Box 88, FRESNO, CALIFORNIA

FORGE HILL FARM

R. D. 2, Newburgh, New York

FORGE HILL BELLCANDER
Sire: BELL BUOY'S OMEGA, A. R.
Dam: FORGE HILL VALUCY
12563—661—G
His daughters coming into milk.
25 daughters in the herd.

WYCHMERE MARQUIS
Sire: WYCHMERE FOREMOST SUQUAY
Dam: SUPREME'S MARIANNE
12936—612—EE
15893—725—A
His daughters coming into milk this fall.
25 daughters in the herd.

FORGE HILL CASANOVA
Sire: TARBELL FARMS ROYAL JAN
Dam: MAPLE LAWN CASSANDRA
12006—487—AAA
A number of his calves in the herd.

We have bull and heifer calves. Let us quote you prices and send you a pedigree.

Address all communications to:
CHARLES A. SLATER, Manager

JOHN WILKIE, Owner

Friendship Guernseys

McDonald Farms
Brigadier, A. R.

Sire: FOREMOST PREDICTION, A. R.
93 A. R. daughters
1 over 800
17 over 700
53 over 600

Prediction is now the 8th ranking bull of all time in number of A. R. daughters over 700 lbs. He will increase this number greatly as he has a number of daughters now on test and others to be retested.

His Dam

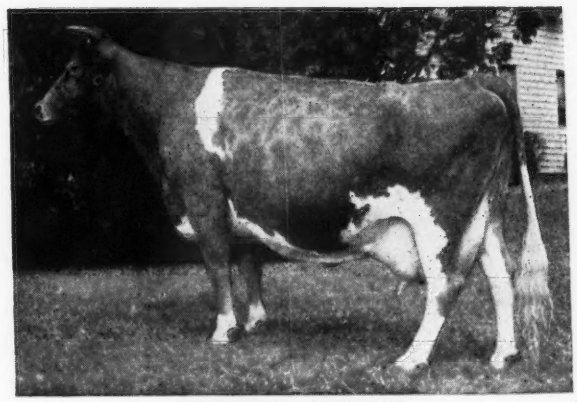

VALOR'S JOSELLA
12867—635—A
2 A. R. son, 3 A. R. daughters
Including McDonald Farms Charming
12618—684—G
14015—743—AA

BRIGADIER is a full brother to McDonald Farms Demonstrator, herd sire at Pine Grove Farm, Binghamton, New York.
BRIGADIER has been bred to many of the good daughters and granddaughters of Valor's Climax, A. R.
BRIGADIER has a number of daughters now on test, and sons from good records cows for sale.

INQUIRE TODAY

FEDERAL ACCREDITED

Friendship Guernseys

STATE BANG'S ACCREDITED CERTIFICATE No. 3

Estate of A. A. Thompson - NEW GENEVA, PENNSYLVANIA - Evelyn Thompson, Manager

IOWA Guernseys

Acker's Acres - Waterloo, Iowa

A New Sire In Our Breeding Program with popular breeding in his whole pedigree.

MEADOW LODGE CLIMAX'S SNOWMAN Born: MAY 1, 1946

Sire:
MEADOW LODGE REX'S CLIMAX
1st 2-year-old, Okla. State Fair, 1943.
1st Jr. Get of Sire, Okla. State Fair, 1944.
Several daughters now on test.

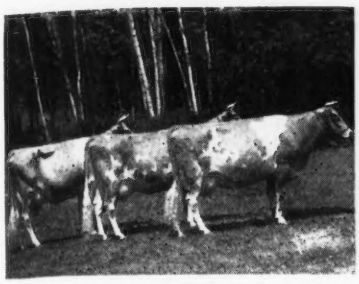

Left to right: Aiyukpa L. Snowdrop
Green Meads Queen Snowflake
Green Meads Queen Snowfli

Dam:
GREEN MEADS QUEEN SNOWFLAKE
10510—601—GG
11362—614—B
Snowflake is a full sister to Green Meads Queen Snowfli, 12720—758—FF and Green Meads Levity King ($15,000).

BOURNEDALE REX
91 A. R. daughters, 11 A. R. sons
Sire of 1st Get, N. D. S., D. C. C., E. S. E., 1935.
Meadow Lodge Rex's Honoria
17635—857—A
Rex's Frances
16369—814—AA

GREEN MEADS QUEEN SNOWFLI
12720—758—FF
Green Meads Lady Mirth
13376—711—D

LANGWATER COLLECTION
6 A. R. daughters, 2 A. R. sons

SAUGERTIES VIOLET
14633—772—BB
4 A. R. daughters, 2 A. R. sons

LANGWATER KING OF THE MEADS
Sold for $12,500
Green Meads Queen Daisy
16560—848—BB

AIYUKPA L. SNOWDROP
13016—737—A

LANGWATER KING OF THE MEADS
91 A. R. daughters, 20 A. R. sons
Green Meads Queen Avalawn
18008—854—DD
18939—880—B
Green Meads Queen Maid
16414—832—CC

AIYUKPA L. SNOWDROP
12369—697—B
13016—737—A
2 A. R. daughters
Green Meads Queen Snowflake
Green Meads Queen Snowfli

LANGWATER PHARAOH
51 A. R. daughters, 49 A. R. sons
Langwater Valencia
17508—952—A

LANGWATER QUEEN OF THE MEADOW
13116—731—D

AIYUKPA LEVITY-KING
12 A. R. daughters, 7 A. R. sons

AIYUKPA SECRET SNOWDROP
2 A. R. daughters

Snowman was purchased by us in the Mid-West Sale. He will be mated to the daughters of Meadow Lodge General Monitor.

DR. W. H. ACKER, Owner FEDERAL ACCREDITED — BANG'S FREE HAYDEN MATHYS, Herdsman

---

A New Sire

MEREDITH DICTATOR

Born: DECEMBER 18, 1941

Sire: **Argilla Caesar, A. R.**
Argilla C. Foam, 14453—808—EE, (Class Leader when made). Argilla C. Isabelle, sold for $7,700 as a Junior yearling. Caesar is a son of Aiyukpa L. Czar and Palotterie of High Rock, 10 records average 816 lbs. fat, World Record Cow for fat production.

Dictator

Dam: Meredith Octavia
12320—691—GG, 13102—703—BB

Dictator has been used on quite a few cows and will be bred to many more.

3 nearest tested dams average 887 2/3 lbs. fat
6 nearest tested dams average 806 2/3 lbs. fat.
6 records on first 3 dams average 901 lbs. fat.

ACCREDITED—NEGATIVE

HIGHLAND PLACE

ROUTE NO. 3, WATERLOO, IOWA.
JOSEPH GOLINVAUX

IOWANOLA GUERNSEYS

Our Senior Sire:

SPRUCE SHADOWS GEOFFREY
Sire: BROADLAND HECTOR, A. R.
A son of Broadland Border King, A. R.
Dam: LONE PINE GRETCHEN
12747—612—A

We have about 25 daughters of Geoffrey in the herd. The Geoffrey daughters will soon be in milk.

Inquire about a Geoffrey son

CHERUBS FOR UTILITY AND BEAUTY

Mountain & Squire **West Des Moines, Iowa**

PHONE 230-J

OLD FARMSTEAD

Registered Guernseys . . . Since 1918
26 years of continuous testing

Another Good Old Cow

OLD FARMSTEAD SARAH
Born: FEBRUARY 10, 1935
11366—564—CHI, 13370—657—AHI

Lifetime production 105061 milk, 5076 fat. All 2x milking. Present lactation—10381—466—HIR in 233 days.

Sons of Elwadeson's Jerry out of such cows available.

HOMER S. FIKE & SON **WATERLOO, IOWA**

HIDDEN VALLEY FARMS

Consign to:

The 15th GLENBURNIE SALE

JULY 25, 1947, at GLENBURNIE, TRENTON, N. J.

1. *ROCKINGHAM CHARMING PRINCETTA*
   9401—470—Jr2—365C
   Sire: ROCKINGHAM PRINCE CHARMING
   Dam: ROCKINGHAM ULTRA PRINCETTA
   Fresh: May 4, 1947
2. *WETHERSFIELD THELMA*
   11729—531—Jr4—365
   Sire: WOODACRES PETER
   Dam: PEGGY OF WOOD HOMESTEAD
   Fresh: January 19, 1947
   Bred: February 8, 1947
3. *WETHERSFIELD PATSY*
   9517—447—BB
   Sire: WETHERSFIELD PRESIDENT
   Sire of Wethersfield Princess Rose
   11557—655—CC
   Dam: WETHERSFIELD LAURA SENSATION
   Fresh: June 12, 1947
4. *WETHERSFIELD HESTER LADY*
   10052—451—Jr2—365C (pending)
   Sire: WETHERSFIELD BELLEROPHON
   Dam: No. 3. WETHERSFIELD PATSY
   Fresh: April 9, 1947
   Bred: May 17, 1947
5. *WETHERSFIELD KEEPSAKE*
   7517—352—Sr2—365
   Sire: WETHERSFIELD PIERRE
   Dam: WETHERSFIELD LILITH
   Fresh: May 2, 1947
   Bred: June 19, 1947
6. *HIDDEN VALLEY SNOWFLAKE*
   Sire: FLYING HORSE BANDLEADER
   Dam: No. 5. WETHERSFIELD KEEPSAKE
   Bred: October 22, 1946 to Langwater Jeffrey.
   Due: July 4, 1947
7. *MOUNTAIN VIEW JEWELL*
   11532—521—5yrs.—365C (pending)
   Sire: WINNISQUAM VULCAN
   Dam: MOUNTAIN VIEW JULIA
   Fresh: May 18, 1947
8. *HIDDEN VALLEY RUBY*
   Sire: WETHERSFIELD CHANCELLOR
   Dam: MOUNTAIN VIEW JEWELL
   Fresh: May 21, 1947
   Bred: June 18, 1947
9. *MOUNTAIN VIEW DELLA*
   10914—463—Sr2—365C
   Sire: WINNISQUAM VULCAN
   Dam: MOUNTAIN VIEW DEWDROP
   Fresh: March 9, 1947
   Bred: June 3, 1947
10. *MOUNTAIN VIEW NAOMI*
    9268—433—Jr4—365
    Sire: WINNISQUAM VULCAN
    Dam: MOUNTAIN VIEW NAN
    Fresh: March 27, 1947

The above cows are all bred or will be bred, with the exception of Snowflake, to our senior herd sire, Wethersfield Peerage (see June 15 Journal), and the calves they carry should be very outstanding. We still have some more cows and heifers for sale—call or better still come and see them.

KINGSTON, NEW YORK - R. D. No. 1, Box 30

LLOYD S. HOFFSTATTER, Owner — WILBUR D. COOK, Manager

BANG'S ACCEDITED No. 2705...T. B. ACCEDITED No. 511556

BRIGHT LAD'S JANE

SIRE:

Hardwick's Bright Lad, A. R.

Sire of:

Bright Lad's Actress
19146—980—Jr4—365

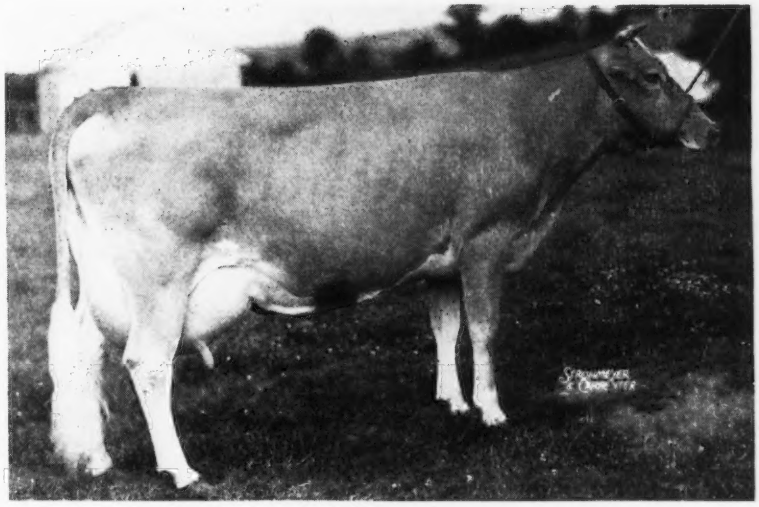

DAM:

Janet Hardwick
10966—577—F
15851—833—D

17390—767—BB
3 A. R. daughters, 1 A. R. son

Bright Lad's Jane—one of the great cows bred and sold from Locust Grove was not only a great producer—but proved a great brood cow through her offspring, **Antietam Jane,** 18045—693—BB, **Antietam Janice,** 16389—699—G, **Antietam Faithful,** 12881—608—EE.

Knowing the family back of her we early selected her son

BONDWICK

by Langwater Vagabond, as a sire. Bondwick has **21** A. R. daughters with the following records:

Bondwick's Mabel	12340—556—G 14960—671—CC 13585—572—5yrs—365
Bondwick's Poundstock	11006—444—G 15182—632—D
Bondwick's Contessa	12117—592—GG
Bondwick's Mary	11026—575—E
Bondwick's Hilma	13887—631—Sr3—365C (pending)
Bondwick's Magic	9731—503—GG 11072—561—D
Bondwick's Iona	12713—535—G 14868—679—Sr3—365C
Bondwick's Clarissa	10913—509—G
Bondwick's Lady Fair	10693—472—EE
Bondwick's Gretta	10050—466—D 15955—714—5yrs—365
Bondwick's Heda	10005—471—Jr2—365C
Bondwick's Sunlight	9697—508—G
Bondwick's Cora	7944—368—G
Bondwick's Cheer	7119—356—GG
Bondwick's Netta	9651—383—G
Bondwick's Nymph	6408—279—CCC
Bondette	7950—349—GG
Bondwick's Ambition	9969—496—G
Bondwick's Faith	12086—589—E

We now have 31 Bondwick daughters in the herd, a large number sold and 25 cows in calf to him.

A real opportunity to buy blood from an outstanding cow family.

SEND FOR OUR PRICE AND EXTENDED PEDIGREE TODAY

ABBOTTS DAIRIES, INC.
Joseph P. Broadhurst, Manager

LOCUST GROVE DAIRIES

Westville, New Jersey

SHOAL FALLS FARM, INC.

"In the Land of the Sky"

Registered Guernseys

Hendersonville, North Carolina

Bryn Du Maxim Dodsworth

His Sire

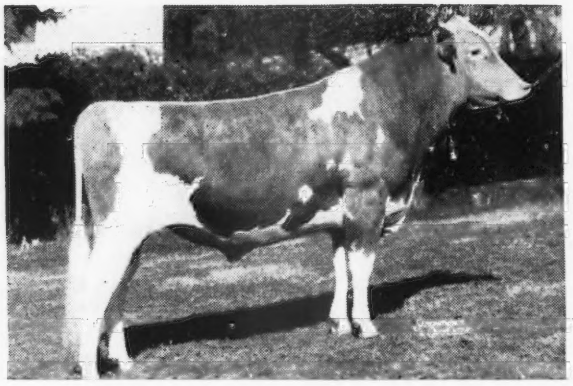

QUAIL ROOST LUCKY NOLAND

His Dam

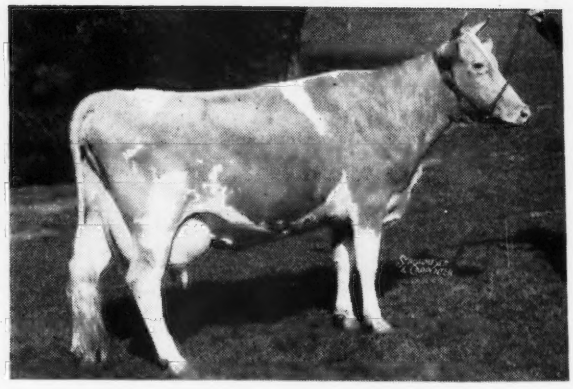

QUAIL ROOST MAXIM'S DONNA
16863—944—A

Paternal Grandsire

Quail Roost Lucky Strike, A. R.

Paternal Grandam

Quail Roost Maxim's Natola
17305—825—A

Maternal Grandsire

High Point Prince Maxim, A. R.

W. W. Fitzpatrick wrote in his 1941 catalog, "Donna was our only daughter from that very fine dairy cow, Willowmere Belle, purchased in the National Sale, 1935, and lost a year later with acetonemia." The boys in the barn class Donna among the best half dozen daughters of old High Point Prince Maxim we have ever owned. She has the typical Maxim head, withers and udder. We know of few cows more suitable as the dam of a herd sire and believe Donna capable of 800 lbs. fat in A.

Thank you for your response to the "DODSWORTH" contest. Dodsworth sent 275 blankets to his "BEST GIRLS." 147 did not have the correct answers, and were sent complete pedigrees of BRYN DU MAXIM DODSWORTH.

. . . HAS BEEN BRED TO FULLY HALF OF OUR HERD.

His calves are arriving. They bid fair to become as famous as his "illustrious ancestors." Pictured below is a group of cows in calf to his service. Some may have bulls, if so, all bulls will be for sale with the exception of Fairlawn Maxim's Debbie's that is to be reserved as a herd sire here at Shoal Falls.

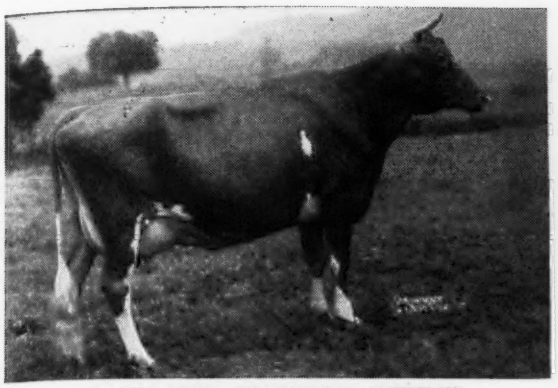

FAIRLAWN MAXIM'S DEBBIE
15640—915—6yrs—365
Classified Excellent
Sire: QUAIL ROOST ROSE MAXIM, A. R.
Dam: SEPASCOT LA NOCE VIXTER
10445—592—E

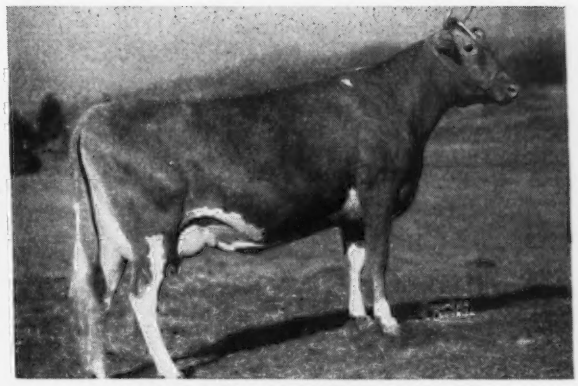

FAIRLAWN MAXIM'S GALIA
14770—741—Jr3—365
Classified Good Plus High
Sire: QUAIL ROOST ROSE MAXIM, A. R.
Dam: FAIRLAWN BEDA
10267—515—GG

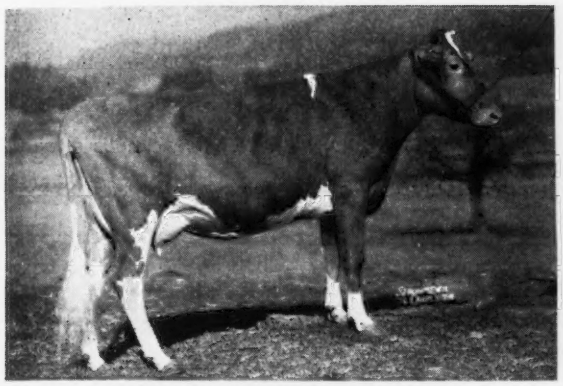

FAIRLAWN MAXIM'S HELOIS
11186—701—Sr2—365
Classified Good Plus
Sire: QUAIL ROOST ROSE MAXIM, A. R.
Dam: FAIRLAWN CLARABELLE
8556—516—G

FAIRLAWN MAXIM'S FANTASY
11716—670—Jr4—365
Classified Very Good
Sire: QUAIL ROOST ROSE MAXIM, A. R.
Dam: PRIDE OF TIP TOP FARM
13268—688—AA

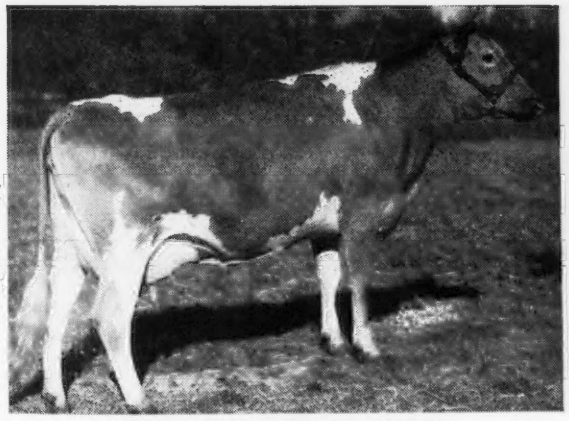

FANNING FIELD'S IRENE
15236—786—Sr3—365
Classified Very Good High
Sire: Quail Roost Bonanza, A. R.
Dam: Maggie of Cedar Grove
11538—586—A

FANNING FIELDS' JOY
15302—721—Sr4—365 (Pending)
Classified Very Good
Sire: QUAIL ROOST BONANZA, A. R.
Dam: FANNING FIELDS' GALE
11856—597—D. H. I. A.

10 miles from Hendersonville, out Kanuga Road

DAVID KEMP, President

T. B. Accredited . . . Bang's Free

IVAN W. BYERS, Manager

Say . . . Look at the dams behind our bull!

QUAIL ROOST NO MAX VALOR Dropped: May 28, 1945

Sire: **Quail Roost Noble Maxim**

Sire: CESOR NOBLE MAXIM, A. R. Sire of Quail Roost Noble Primrose (sold for $17,000) and Quail Roost Noble Rose Ann (sold for $10,500).

His Dam

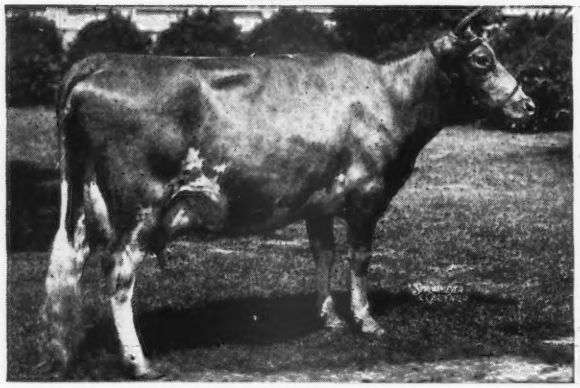

QUAIL ROOST ROYAL DUCHESS

11453—568—E, 14994—711—BB. 6 A. R. daughters.

QUAIL ROOST PRINCESS CAROL, 10562—631—G, 11714—703—C, sold for $2,600. QUAIL ROOST PATIENT DUCHESS, 11404—597—B, sold for $2,100. QUAIL ROOST QUEEN DUTIFUL, 12254—618—F.

His Paternal Grandam

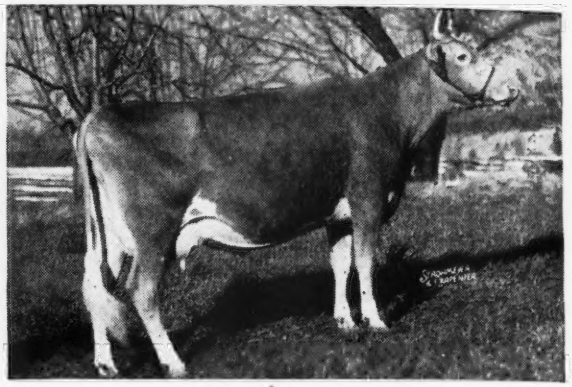

QUAIL ROOST LUCKY CELIA

10235—509—GG, 13812—684—E. 2nd Dam: QUAIL ROOST QUEEN CELESTE, 14550—677—AA. Dam of QUAIL ROOST NOBLE MAXIMUS (sold for $15,000 to Ed Pruett in the Quail Roost Sale, 1947).

No Max Valor is being mated to the daughters of Quail Roost Rose Max (Bournedale Bright Star—Quail Roost Maxim's May Rose, 15227—867—BB ($5,000).

T. B. ACCREDITED **Burkeville Guernsey Farm, Burkeville, Virginia**

BANG'S FREE LESLIE BOSWELL, Owner (2½ miles out on Highway 360)

SUNSET VIEW GUERNSEYS

Offer for sale . . .

Bull calves—rich in LANGWATER HARDWICK inheritance—and out of good A. R. cows.

A Special Offering . . .

A yearling son of

R. F.'S ROMULUS DUKE

A son of Langwater Romulus, A. R., out of an A. R. daughter of Hardwick's Royal, A. R. This is the combination that has clicked at Coldsprings.

He is good type—popular breeding.

T. B. ACCREDITED . . . BANG'S FREE

ALVIN WORTHINGTON, Owner

R. F. D. No. 2

Newtown • Pennsylvania

Eastern States Exposition

SPRINGFIELD, MASS.

September 14-20, 1947

Offering Standard Guernsey Classification

To be judged

Wednesday, September 17 at 1 P. M.

JUDGE — L. V. WILSON

of Excelsior, Minn.

PRIZE LIST NOW AVAILABLE

Write

CHARLES A. NASH, General Manager

Eastern States Exposition

292 WORTHINGTON ST.,

SPRINGFIELD, MASS.

ENTRIES CLOSE

WEDNESDAY, AUGUST 20, 1947

A Guernsey Success Story From Michigan

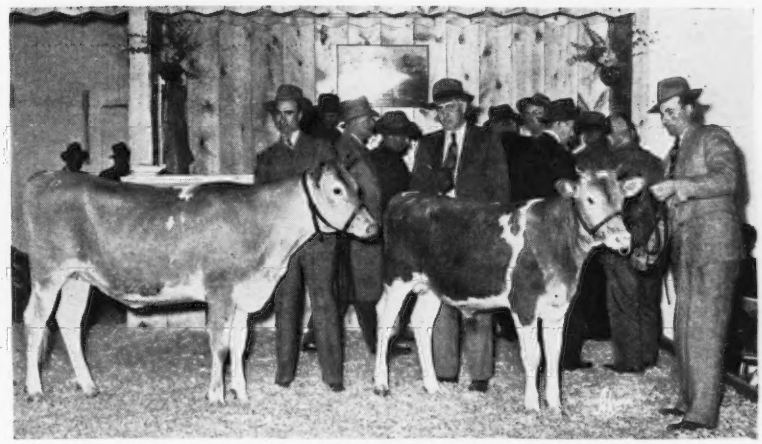

Pictured are the two tops in the 30th Michigan Guernsey Sale, consigned by McDonald Farms, Cortland, New York (K. C. pictured) and purchased by Knuth Bros., Homer, Michigan, who are on the halter straps.

It is significant that both top selling animals in our Spring Sale were purchased by three brothers who started farming on their own in 1929 when the oldest brother was only sixteen years of age. They started out with a $5,000 mortgage on the farm, and now eighteen years later, they own this farm and another one that cost $35,000 plus 140 head of Guernseys and a 1946 gross farm income in excess of $30,000. They are "cow-men" as indicated by the record just completed by Jacob's Loretta Lee of 17116 pounds milk and 918 pounds fat D. H. I. A. on twice-a-day milking.

Loretta Lee is a daughter of one of the four registered Guernsey heifers which these boys purchased in 1935 as their start in the pure bred dairy cattle business.

The Michigan Guernsey Breeders' Association is happy to see the good ones go to such a good home. We are proud of the many other farmer-breeders scattered throughout the state who have contributed so much to the improvement of the breed. It has been the work of these breeders through many years of breeding Guernsey cattle which has made available numerous Class Leaders and show ring winners, to many prominent breeding establishments throughout America. Wouldn't you like to own them?

The Michigan Guernsey Breeders' Association will be pleased to hear from you and will gladly show you some of our good herds at your convenience.

On the following pages you will see what many of them are doing.

Michigan Guernsey Breeders' Association

East Lansing, Michigan

Alden P. Cole, *Secretary*

A Proved Sire Heads Our Herd

LANGWATER LOOKWELL, A. R.

His Maternal Grandam

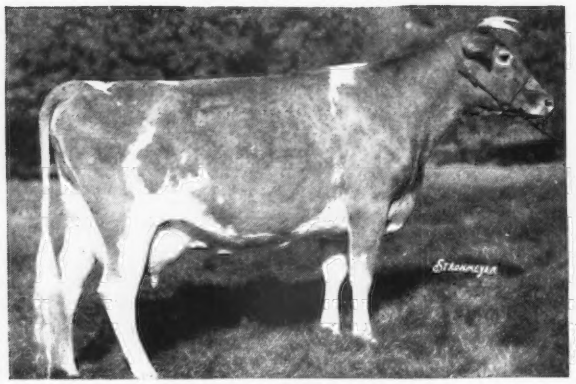

WOLFPEN NOEL, A. R.
12503—637—F
2 A. R. sons, 4 A. R. daughters
WOLFPEN NOVICE
13590—698—FF
13590—698—AA, 11012—539—AAA
15535—726—9yrs.—365
NOEL OF LANGWATER
12401—562—CC, 14773—729—AA
LANGWATER GLAD TIDINGS
11473—630—E
LANGWATER GOOD NEWS
13214—598—Jr3—305C—3x

His Paternal Grandam

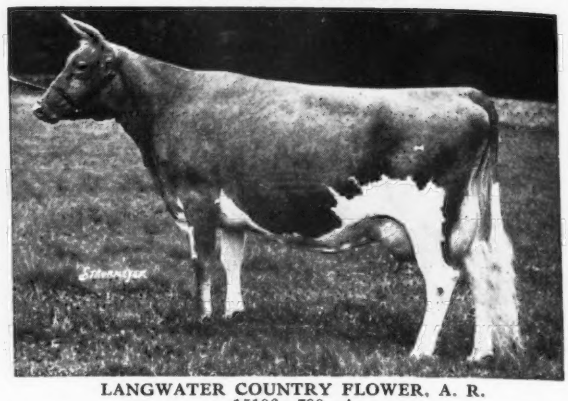

LANGWATER COUNTRY FLOWER, A. R.
15106—790—A
3 A. R. daughters include Langwater Country Blossom ($4,500)
11936—607—G, 15080—729—A
4 A. R. sons:
LANGWATER COUNTRYMAN, A. R.
LANGWATER FORTUNE, A. R.
LANGWATER PATRICIAN, A. R.
LANGWATER ROMULUS, A. R.
See the July 1, Langwater Farm advertisement, page 1, for a story on this great cow.

LOOKWELL has 14 A. R. daughters. Today in our herd we have several daughters of LOOKWELL. These and other good ones will be bred to our son of Curtiss Franchester Levity Ace ($37,000).

RHEAUMES VALLEY VIEW FARMS, INC. Dryden, Michigan

HENRY RHEAUMES, Owner JOHN BRECHEISEN, Manager

"BEAU GUERNSEYS" *present . . .*

OUR HERD BULLS

1 McDONALD FARMS GAY PRINCE, A. R.

Sire: FOREMOST PREDICTION, A. R.

Dam: ROCKINGHAM MAY PRINCESS
12323—673—A, 3 daughters in the McDonald Herd—one going at an 800 lb. rate.
6 A. R. daughters—10 in milk—18 in the herd.

2 McDONALD FARMS JARRETT
A double Prediction

Sire: McDONALD FARMS DISTINCTION

Dam: McDONALD FARMS ARTIST
11062—600—GG
14550—746—C
14333—721—AA
8 daughters in the herd. 8 cows in calf to him.

JARRETT has been used on our GAY PRINCE daughters. **The resulting calves carry 3 crosses to Old Prediction close-up**—enough said—**Why not check on our GAY PRINCE—JARRETT COMBINATION.**

BEAU GUERNSEYS BULL—E—TIN IS REALLY FEATURING A NICE JARRETT SON THIS MONTH. If you are looking for a well-bred bull calf we suggest you check with us.

WATCH FUTURE ISSUES FOR MORE DETAILS ON THESE SIRES AND OTHER BULLS WE ARE USING.

R. F. D. 2, Box 583
B. L. BEAUDETTE, Owner

BEACH ROAD FARMS
BIRMINGHAM, MICHIGAN

FACTS . . .

The proof of a sire is his daughters.
We feel justified now in telling the story.
Our Sires Have Proved Themselves.

1 . . . **Their daughters Produce.** Check the records. You'll find that the daughters of **SUPERIOR OF TAMARACK RIDGE, A. R.,** have made up to 13086 lbs. milk, 670 lbs. fat on Herd Improvement test, twice-a-day milking as two-year-olds. **ROSE'S KING OF MEADOW LANE, A. R.,** has made up to 13731 lbs. milk, 751 lbs. fat—CHI—twice-a-day milking.

2 . . . **Their daughters win in the show ring.**
Check the results of past Southwest Michigan shows. You'll find SUPERIOR and ROSE'S KING progeny are always giving a good account of themselves.

3 . . . **Their daughters meet with buyers' approval.**

Tops at the last two Mid-West Sales

A daughter of **ROSE'S KING OF MEADOW LANE,** Pansy's Patsy of Meadow Lane, bred and consigned by us, topped the 1946 Mid-West Sale at $6,200. She was purchased by Curtiss Candy Co., Cary, Ill.

A daughter by our other foundation sire, **SUPERIOR OF TAMARACK RIDGE,** bred by Warren Toney and Son, and consigned by Evan Toney, Niles, Mich., topped the 1947 Mid-West Sale at $8,500. She was also purchased by Curtiss Candy Co., Cary, Ill.

Our Herd is rich in the blood of these 2 proved sires.

50% the same blood { **SUPERIOR OF TAMARACK RIDGE** and **ROSE'S KING OF MEADOW LANE**

We have doubled up this blood and are now breeding them back on some of their granddaughters.

Bull Calves—rich in the blood of these two sires are usually available. If inheritance counts—if records mean anything—the blood of these two bulls will help you. **It has done a great job for us.**

Hudson Brothers
Owners

MEADOW LANE FARM
Berrien Center, Michigan

Meadow-Gold Guernseys Make Good

Naturally we're a bit proud of the way our Guernseys have come through at HOMINY HILL FARMS. Congratulations to this great breeding establishment.

Meadow-Gold Guernseys Have Proved Their Worth At The Pail And As Brood Cows. They Have Made Class Leading Records—Their Progeny Have Met With Buyers' Approval.

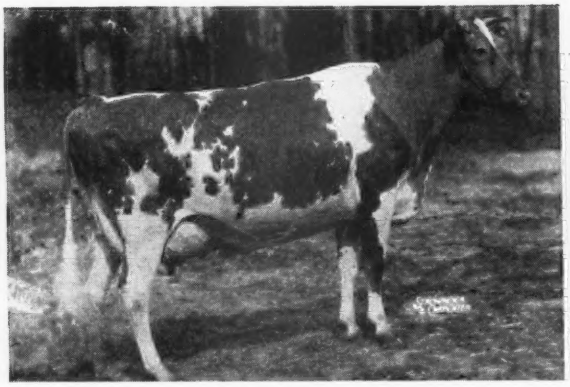

MEADOW-GOLD PRUDENCE
*18037—1017—6yrs—365C (pending)

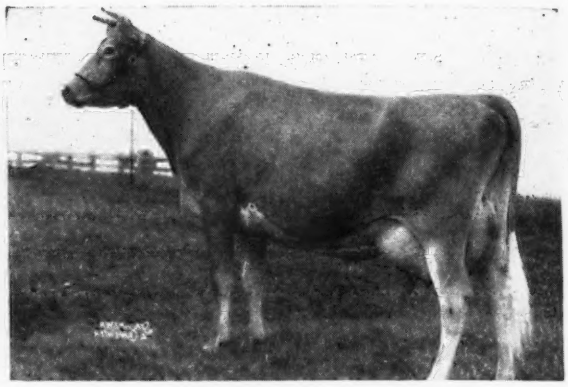

MEADOW-GOLD ROSABELL
14372—733—Jr4—305C—2x
Class Leader 5th Place

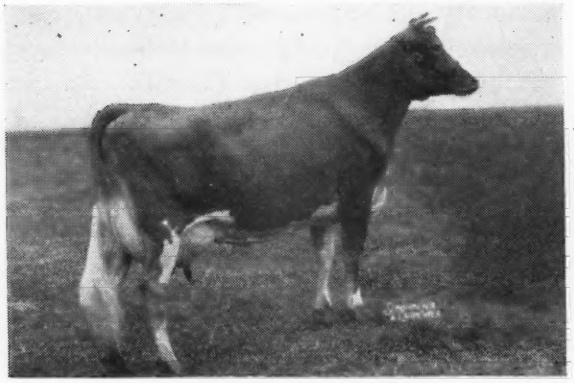

MEADOW-GOLD PRINCESS ROSE
19393—884—5yrs—365 (pending)

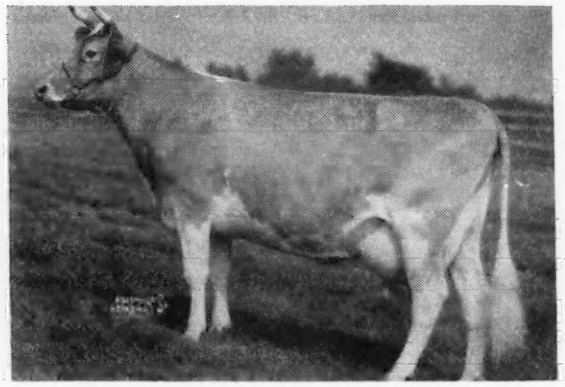

MEADOW-GOLD ROSE CAROL
15410—778—AA

In our herd we have three granddaughters of Rose Carol. The oldest, Meadow-Gold Cynthia, will be pictured later. We have a full-sister to Prudence, also her daughter and granddaughter. We have two maternal sisters to Princess Rose and Rosabell. All our calves for the past 18 months have been sired by Rosabell's son, Hominy Hill Rex.

PLAN A VISIT TO MEADOW-GOLD

Our Foundation Cows—Still in the Herd—Carry The Same Blood Lines and Inheritance as The Brood Cows Pictured Above That are Making History in the Hominy Hill Farms Herd.

If you want this proved inheritance—bull calves out of cows that come through—out of proved cow families, and by HOMINY HILL REX—then consider a Meadow-Gold bred sire.

MEADOW-GOLD FARM • ***Saint Johns, Michigan***

FRANK H. ORMSTON

A Full Brother to a Class Leader . . . HEADS OUR HERD

Meadow-Gold Rose King

Dropped: April 23, 1941
(owned jointly by Frank H. Ormston and ourself)

His Full Sister

MEADOW-GOLD ROSABELL
11962—628—EEE—610 T. M.
14372—733—305C—Jr4—607 T. M.
Class Leader 5th Place
She dam of:
Hominy Hill Alice
16707—817—GG

ROSE KING is by Cowham's Coronation Rex, A. R., out of Meadow-Gold Rose Queen, 12455—546—EEE—599 T. M. (3 A. R. daughters).

In our herd . . . we have 6 daughters of Cowham's Coronation Rex—he sire of Rose King. These 6 foundation cows are among our best.

Check on a ROSE KING son out of a McDonald Farms Gilbert (Conqueror—Elsa) daughter.

LYRENE FARM • Lyle Hunsberger
Grand Rapids, Michigan

Our Herd is Predominantely Rich in the Blood of . . .

CORONATION REX, A. R.

18 A. R. daughters—10 P. R. sons—3 daughters over 800 lbs. fat—2 more over 700 lbs. fat—3 more over 600 lbs. fat—6 more over 500 lbs. fat.

His Dam
GREEN MEADOW ROSALIND ——→
16246—817—B
5 A. R. Sons, 1 A. R. Daughter.
Green Meadow Rosamond
14218—803—C

A Rex son was high Michigan animal in our 1947 State Sale. This bull, Cowham Farm Abbie's Rex, was purchased by Frank H. Ormston, Meadow-Gold Farm, Saint Johns, Mich.

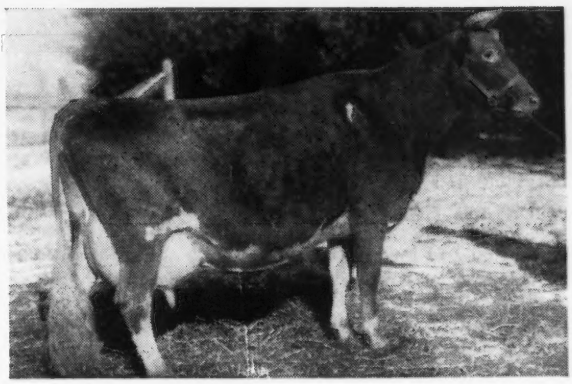

We are still using REX extensively. He is still an active breeder and many of our best females are in calf to this proved sire. **You'll like his Get.**

For Sale

A Rex son out of a daughter of Riegeldale King's Philosopher (Riegeldale Coronation King, A. R.—Douglaston Coronation Queen, 13860—803—DD. Queen sold for $3,000 at 10 years of age). **Send for Price and Pedigree**

COWHAM FARM • *Jackson, Michigan*

T. B. Accredited — Bang's Accredited 67 C. F. Cowham, 407 S. Brown St., Jackson, Michigan

Something New in Michigan . . .

A NEW SIRE

With . . .

A Well-Known

Reputation and Inheritance

DON'T SELL HIM SHORT

Check on . . .

The new home for a new Champion.
A daughter of his just sold for $3,700.
Who is he ? ? ?

Watch for our Advertisement August 15

WE PRESENT . . .

A Glimpse of the results of 38 years of breeding Guernseys

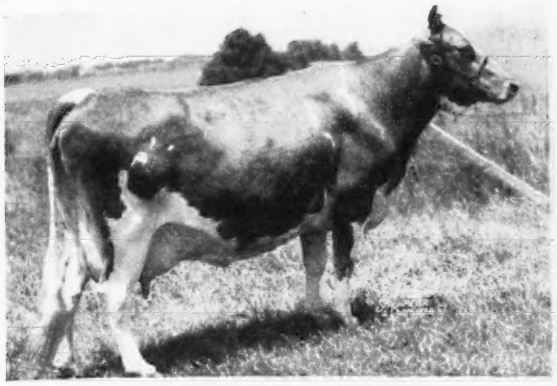

BRADFORD'S SUNBEAM

Holder of the highest official record made in any division during 1946. 19273—1007—5yrs—365 Class Leader 9th Place.

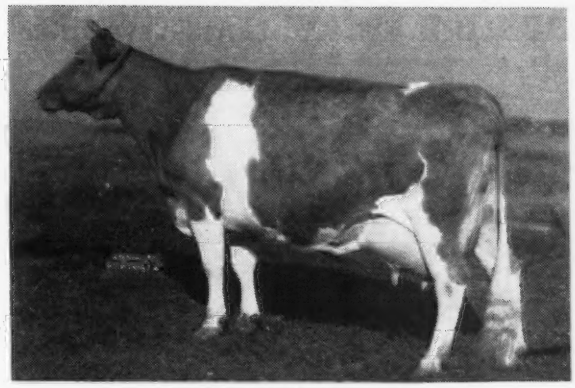

BRADFORD'S OSSIE

Now on test at 10 years of age.
11655—637—10yrs—365 in 221 days

We congratulate

Mr. Henry D. Mercer, Hominy Hill Farms, Colts Neck, N. J. on the completion of this great record. WE ARE PROUD TO HAVE BRED COWS LIKE SUNBEAM AND OSSIE.

SUNBEAM is a daughter of **Queen's Rex of Cowham Farm, A. R. We have 11 daughters of this sire in our herd today.**

We will sell . . . A few choice females that carry this same inheritance. **Also, a few choice bull calves.**

FRED AND R. D. BRADFORD AND SON, Owners

T. B. ACCREDITED No. 541552

BRADFORD FARM, ***Alma, Michigan***

BANG'S FREE CERTIFICATE No. 7611

R-LANE FARMS • Bassett, Wisconsin

Home of Model Guernseys

OUR JUNIOR HERD SIRE . . . Sierra Manor Magnet

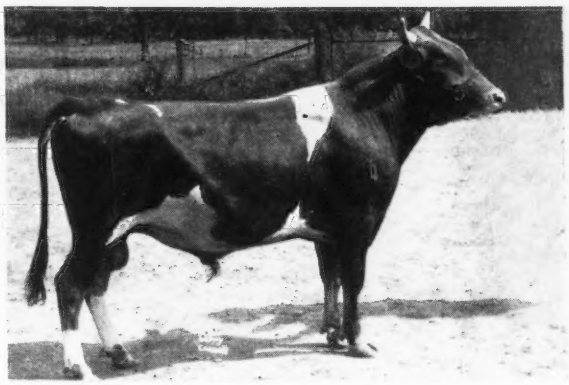

Sire:

PINE MANOR CROWN MAJESTY, A. R.

Herd sire at Bonnibell Farm, Vancouver, Wash., and Happyholme Farm, Lodi, Cal. A full brother to Pine Manor Crown Jewel, 14550—833—DD, Ind. State Champion. Jewel sold for $8,000 in the Sierra Manor Sale and $14,000 in the Gardenville Dispersal. Her daughter, Pine Manor Courtesy, sold for $20,000 in the same sale.

Dam:

MAPLE LANE MONARCH'S FASHION

11826—726—G
16085—926—CC

Magnet is being mated to daughters of Green Meads Proud Gallant.

He will show as a Junior Yearling in our show string.

J. H. RUSTMAN, Owner

T. B. ACCREDITED . . . BANG'S FREE

ROY SEITZ, Manager

The 15th GLENBURNIE SALE

JULY 25, 1947

Glenburnie Farm Lawrenceville Road Trenton, New Jersey

MILK! **IS FEATURED IN THE 50 FRESH OR NEAR FRESH WELL-BRED COWS IN THIS SALE** **MILK!**

75 Head—From 18 Consignors. Featured are 45 cows in full milk flow, and five close springers, 18 bred heifers due in September to November, twelve open heifers and six bulls ready for service.

THE REDDING FURNACE FARM, Elverson, Pa. Gave us our choice of two bred and two open heifers and a young bull, he and his own sister in the sale are sired by Blakeford Patrician (Blakeford Lord Jim—Border King's Princess Pat, 13038—825—B). Dam: Collinda of Twin Oaks Farm, 16942—803—5yrs—365 (pending). The heifer, Patrician's Corinna, is due late July to Blakeford Confidence (Blakeford Lord Jim—Broadland Content, 11823—612—EE) the resultant calf will be a line—bred Lord Jim—Broadland Border King. Two other daughters of Blakeford Patrician, one open the other due in late July or August to Blakeford Confidence.

HIDDEN VALLEY FARMS, Kingston, N. Y. Consign 10 fresh cows. Wethersfield Patsy by Wethersfield President, her daughter sold in Ohio Classic for $1,800, and Wethersfield Hester Lady, 10052—451—Jr2—365C (pending) by a Bellarion son out of a President daughter. One double granddaughter of Bellarion fresh in May. One daughter of Flying Horse Bandleader due July 4, with 1st calf. Wethersfield Thelma, 11729—531—Jr4—365, due in November. Dam has 13424—708—A. One by Rockingham Prince Charming. She A. R. fresh in May, rebred. Three by Winnisquam Vulcan, A. R. He by an A. R. son of Green Meadow Peerless. One has 11532—521—5yrs—365C (pending), one, 9268—433—Jr4—365, one 10914—463—Sr2—365C, two fresh in May, one in March and rebred June 3.

FALCON'S FLIGHT FARM, Litchfield, Conn. Four Cows, 3 Bred Heifers, and a Bull Dropped September 1, 1946. Sire: Fairlawn Memoir's Performer, he out of Coronation Memoir, 875—B, Coronation Melba, 804—GG, Green Meadow Melba, 963—FF. His dam: Sterlingold Claudia on test is out of Sherwood Forest Queen Melody, she out of Sherwood Forest Minion, $3,200, 749—C. She out of Rockingham Darling. Two cows are due in June, 2 due in October, 3 due in November, to a son of Eastleigh Mary, 14360—852—Jr2—365C, Class Leader 3rd Place.

ARBOBESS FARM, Flemington, N. J. Having sold this farm, Mr. Arthur Jones consigns the seven cows and two heifer calves selected by Gordon Hall following the dispersal of their herd last year. This select group is nicely topped out with Arbobess Draftsman's Bopeep, 3-year-old, fresh in May, 11796—575—Jr2—365C. Sire: Fairlawn Peerless Draftsman (Green Meadow Peerless—Glenburnie Vangeline 2d). The daughters of Draftsman in the Arbobess Dispersal were outstanding in type and production and this we consider one of his top daughters, the right sort. One by Gabriel's Champion. One by Foremost Cornelius, due in August, her dam is an A. R. daughter of Langwater Valencia. One by Rockingham Prince Hollistar and one by Skyld, he by Blossom's Son out of Hardwick's Skylla.

GLENBURNIE FARM, Trenton, N. J.
Blossom's Bright Glenwood, 5-year-old, due July 21. Sire: Blossom's Bright Lad. Betsey Lee's Rose Petal, fresh June 8, granddaughter of Merry Top of Hill Girt and Sundancer's Irene, due July 23, with 1st calf. She by a maternal brother to Count's Sunshine, 873—Sr3—365C—Class Leader.

For Catalogs write THE PATE SALES CO., 2064 Lawrenceville Rd., Trenton 8, New Jersey

IDEAL GUERNSEY FARMS • *"The World's Largest Herd of Pure Bred Guernseys"*

We Have Added A New Herd Sire

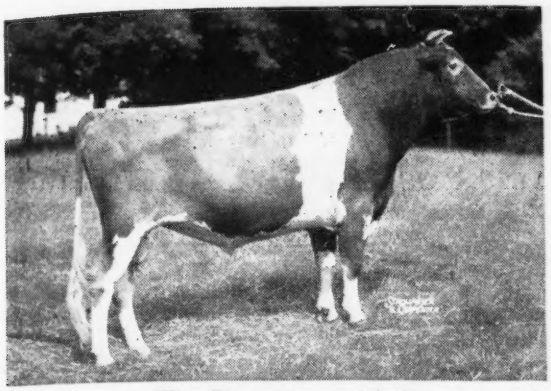

← **LANGWATER MAY ROYAL, A. R.**

Sire: LANGWATER COUNTRYMAN, A. R.
Langwater Venus, 19999—1011—Sr3—365 World Record

May Royal Daughters on Test:

CHURN CREEK'S ROYAL ELAINE
12499.4—548.46—Jr2—365—in 290 days

SILVER FOREST ROYAL DORA
Just starting on test

SILVER FOREST ROYAL ANNETTE
7063.1—285.59—Jr3—365—in 188 days

CHURN CREEK'S ROYAL AGORA
5699.0—249.29—Sr2—365—in 200 days

CHURN CREEK'S ROYAL AGNES
1542—64—Sr2—365—in 45 days

His Progeny sold for a total of $39,300 in the Churn Creek Sale

His Full Sister

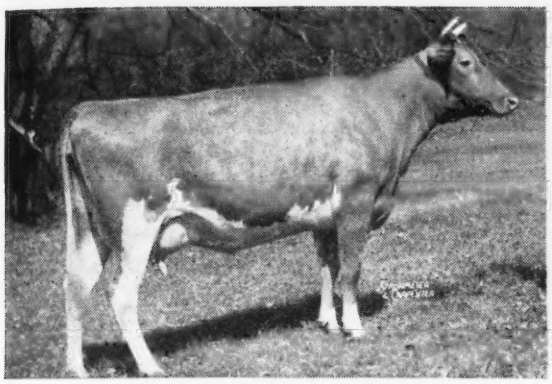

LANGWATER CAROLINE
12161—518—GG, 12724—586—DD

His Dam

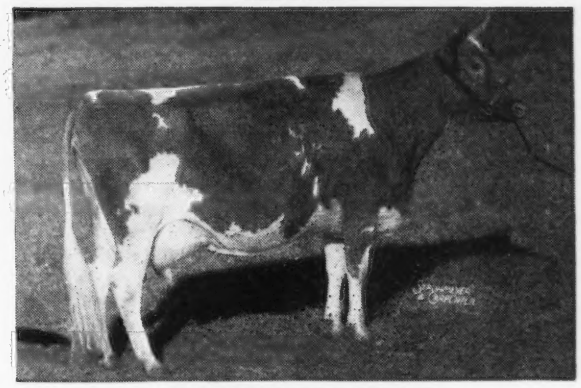

FOREMOST LABELLE
14554—657—GG, 17716—801—AA
Sold for $4,400.

3 A. R. daughters, 5 breeding sons.
LANGWATER FREEMAN ($2,500), Herd Sire, Franchester Farms.
LANGWATER MILESTONE, Herd Sire, Langwater Farm.
LANGWATER ACE ($3,700), Herd Sire, Beauhaven.
LANGWATER PERICLES ($9,350), Herd Sire, Shawnee Springs Farm.

TWO TYPICAL MAY ROYAL DAUGHTERS

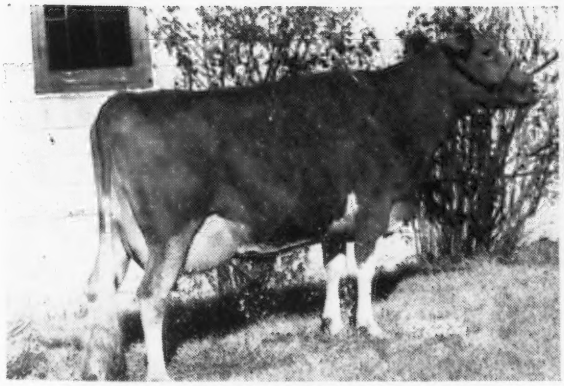

SILVER FOREST ROYAL ANNETTE
On test with 7063.1—285.59—Jr3—365—in 188 days.
Sold for $2,050 in the Churn Creek Dispersal.

CHURN CREEK'S ROYAL JEZABEL
9303—422—4F
Sold for $4,800 to McDonald Farms in the Churn Creek Dispersal.

"Its All in the Records"

JACOB TANIS & SONS, Proprietors
JOHN TANIS, D. V. M.
WILLIAM AULD, Herdsman

• **IDEAL GUERNSEY FARMS**
Augusta - Sussex County - New Jersey

Production and Type

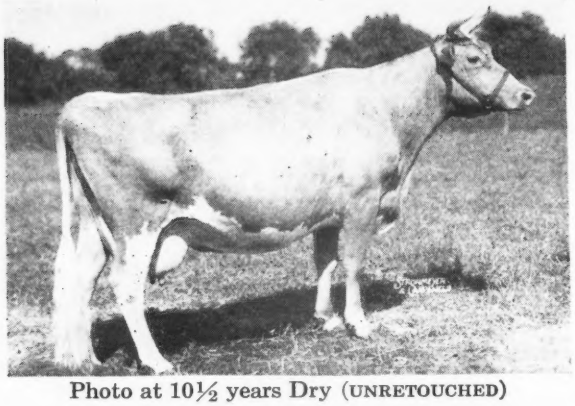

Photo at 10½ years Dry (UNRETOUCHED)

BUTLER ISLAND VALOR ELSIE
14656—554—B
Sire: BUTLER ISLAND VALOR MAXIM, A. R.
Dam: BUTLER ISLAND FAYROYAL GLOW
12460—520—F

Elsie is the dam of 5 sons that are being used in good herds. Her daughter at Ruayne Farms is outstanding. Since purchasing Elsie has given us a daughter and is now in calf to Fairlawn Maxim's Imprint (Quail Roost Rose Maxim-Afton's Golden Marie). If a son he will be retained for a herd sire.

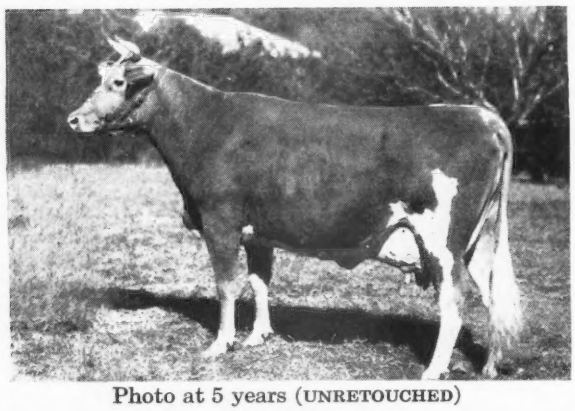

Photo at 5 years (UNRETOUCHED)

COMET'S FAIR MAIDEN
9591—488—Jr4—305 in 275 days
Sire: BANDIT MAID'S MAXIM
Dam: FELLOWSHIP SAM'S COMET
10328—463—G

Maiden is a maternal sister to Quail Roost Queen Celeste. Her last son by Riegeldale Judy's King will be used in the herd. She is due October 31, 1947 to Fairlawn Maxim's Imprint. This calf will be from the same female line that has done so well at Quail Roost and has produced Quail Roost Queen Celeste, Quail Roost Eminent Celia, Quail Roost Lucky Celia, Quail Roost Noble Maxim and Quail Roost Noble Maximus, $15,000.

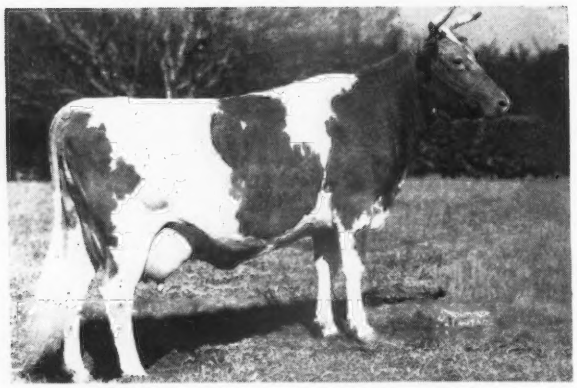

Photo at 9½ years (UNRETOUCHED)

ANNA OF GREEN VALLEY FARM
9823—526—9yrs 305 in 290 days
Sire: QUAIL ROOST ILLUSTRATOR, A. R.
Dam: DOLLIE CLAY

Anna is now ten years old and is the kind that should prove a great brood cow. Her daughter by Quail Roost Noble Knight in the herd of Andrews and Fleming, Greensboro, N. C., is exceptionally good. Anna is in calf to Imprint.

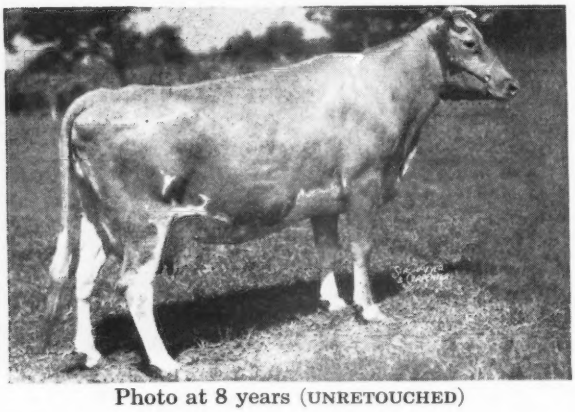

Photo at 8 years (UNRETOUCHED)

GIRL'S WHITE ROSE
11558—505—AA
Sire: SUE'S FOREMOST OF W.S.R.
Dam: VALLEY GIRL OF W.S.R.

White Rose is a double granddaughter of Foremost Pioneer, a son of Langwater Foremost. She has given us four daughters and a son since she was purchased and is proving a good brood cow. White Rose is due November 21, 1947 to the service of Clear Springs' Maxim Raider (Clear Springs' Advancer—Appin's Happy Girl). This calf will carry five crosses to Langwater Foremost.

We believe that our breeding program is on a firm foundation with many cows like the above in the herd. An inspection of our young stock sired by our battery of Maxim bulls will prove the above statement. A likely place for a bull is from a herd that makes money from the sale of Golden Guernsey Milk.

"Over 500 Registered Guernseys"

BAYVILLE FARMS • ROUTE 1, LYNNHAVEN, VIRGINIA

12 Miles from Norfolk on Ocean Drive to Virginia Beach

C. F. BURROUGHS, Owner W. CLARK FLEMING, JR., Manager H. S. SANDERS, Herdsman

"Melody Acres"

Where Type and Production Harmonize

MR. AND MRS. J. S. BORRECCO & SON
ROUTE 5, BOX 655, FRESNO, CALIFORNIA

One Of Our Outstanding Cow Families

JESBEL OF EL VERANO
Born: AUGUST 6, 1934
16272—639—DHIA
14664—605—DHIA
One A. R. record made at 11 years of age.
Jesbel has 5 daughters and 6 sons.

An outstanding matron.
She carries her age well.
Looks like a young cow.

FRESNO ESTERLITA 10855—570—DHIA

FRESNO HELEN 12952—653—DHIA
14063—717—DHIA
10731—544—7yrs—305C—2x

FRESNO VALOR BELL 9147—410—DHIA
11507—511—DHIA
13936—580—DHIA
12037—536—5yrs—305C

FRESNO BILL'S BLUEBELL

FRESNO BILL'S JEZABELL (a yearling)

FRESNO POPLAR KING

FRESNO CHAMPION—owned by Joe L. Coelha, Fresno, Calif.

FRESNO VALOR ELMO—in use in our herd.

FRESNO VALOR ANDY—owned by Orval Brown, Hanford, Calif.

We have many daughters and great granddaughters that make up a big portion of our herd.

Jesbel just dropped her 11th calf, a bull—IT IS FOR SALE.

The FASCINATOR'S are Now in Milk

They will be tested as they freshen

McDONALD FARMS FASCINATOR
Dropped: NOVEMBER 8, 1940
Sire: FOREMOST PREDICTION, A. R., sire of many show ring winners and noted as a sire of good udders.

A Maternal Sister

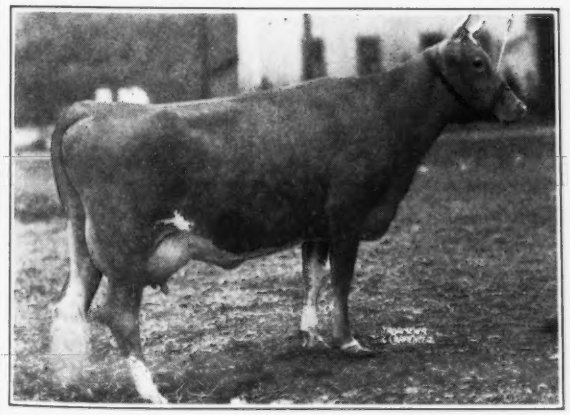

(UNRETOUCHED)
McDONALD FARMS ENAVEVE
15073—683—GG
A daughter of Myhaven King, A. R.

Virginia Conference Orphanage

VICOR'S FARM

3900 West Broad St., Richmond, Virginia

J. G. SIRLES, Manager Tel. 5-3075

The Deershorn
Cow Testing Association

Herd Average for 18½ cows, for 1946 was:
9439 lbs. Milk,
494.9 lbs. fat and 5.24% test.

Average includes all dry cows and all 2x milking.

•

FOR SALE

10 Fall-Calving Heifers

•

T. B. ACCREDITED — BANG'S FREE

V. D. MUDGETT

DEERSHORN FARM

Sterling Junction, Massachusetts

Imperial Daughters

We are proud to show you these four daughters of IMPERIAL that are typical of the type he is siring

GAYHEAD'S IN-REPOSE

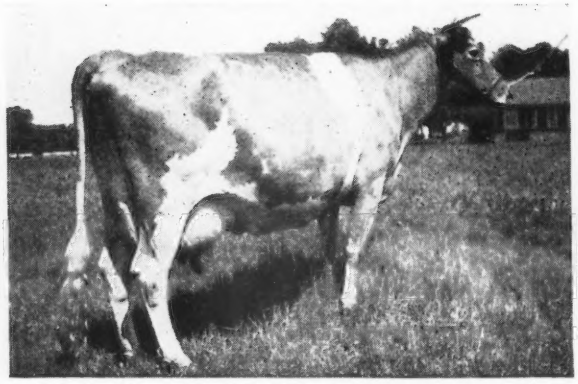

RECORD: 14470—642—Sr4—365
12027—527—Jr2—365C

Her 809 lb. dam, Gayhead's Lady Rosa, is a daughter of Lincoln Gay Prince.

GAYHEAD'S IN LOVE

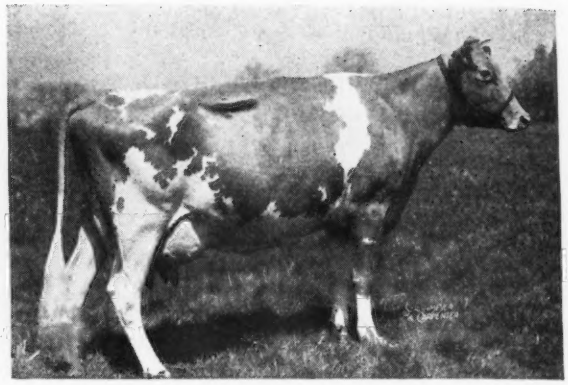

Owned by Gayhead Guernsey Farms, Coxsackie, N. Y.
RECORD: 12153—659—Jr2—365C
On retest and in 162 days is credited with
8242—423—Sr4—365

GAYHEAD'S IM-MANENT

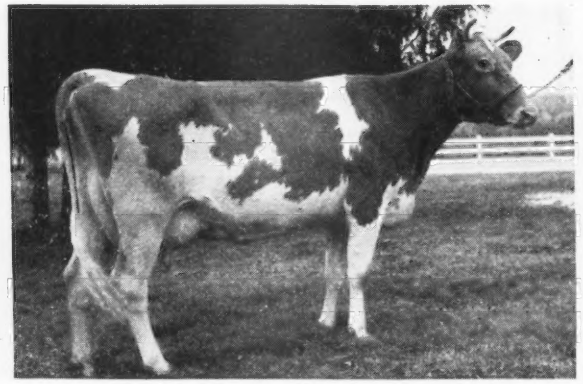

RECORD: 8828—476—Jr2—305C
This record made on two-time milking MISSOURI STATE RECORD. On retest as a Jr3-year-old 365 and in 120 days is credited with 6272—334. Her 546 Jr2—365 dam is a daughter of Coronation Herald.

SECO ROSETTE

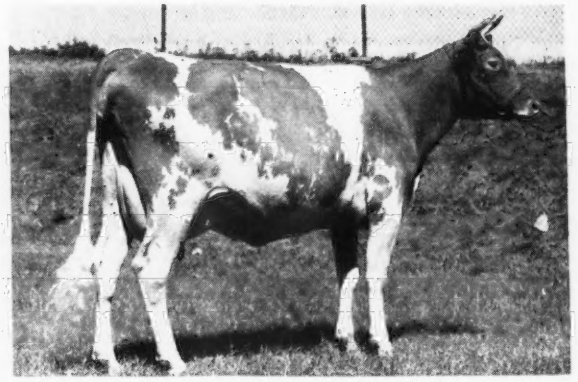

Owned by Normandy Farms. Elmer Hansen rated her a "Very Good" (full sister to In-repose) daughter of Gayhead's Lady Rosa. Kenny Tate states she will be tested with her next lactation.

WE HAVE EIGHTEEN DAUGHTERS OF IMPERIAL IN OUR HERD AND 48 COWS BRED TO HIM. OTHER DAUGHTERS OF IMPERIAL WILL BE FEATURED IN COMING ISSUES OF THE JOURNAL.

TWO SONS OF IMPERIAL OUT OF A. R. DAMS NOW AVAILABLE.

T. B. ACCREDITED NEGATIVE

- SECO FARMS - Arcadia, Mo.

PINE GROVE DAIRY FARMS

ROUTE ONE — PORTSMOUTH, VIRGINIA

McDonald Farms Prediction Heir

Dropped: May 25, 1945

Sire:
McDONALD FARMS PREDICTION, A. R.
A son of Foremost Prediction, A. R., out of Valleywood Harriet, 14223—781—CC, 1st Aged Cow Waterloo, 1938.

Dam:
McDONALD FARMS COQUETTE
13928—708—G

2nd Dam: **ROSEMONT POINSETTA**
12800—660—EE
14448—756—DD

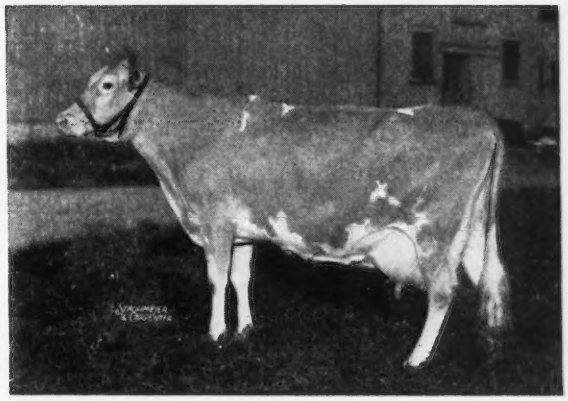

Prediction Heir is a full brother to McDonald Farms Prediction, Jr., in service in the Coldsprings Farm herd, St. Johns, Pa.

Prediction Heir is being mated to the daughters of Green Meads Winsquire and Green Meads Pearl King.

J. F. WALKER, Owner — **PORTSMOUTH, VIRGINIA** — G. L. COX, Manager

His Calves Will Be Arriving Soon . . .

ARGILLA NOBLE PHILOSOPHER

Born: October 20, 1945

HIS DAM

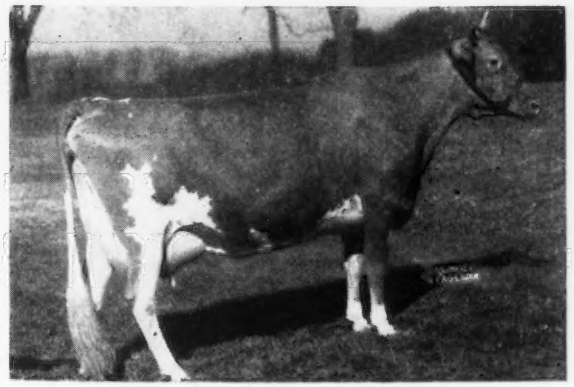

HOWLAND NOBLE EDELWEISS
10818—546—GG
12109—619—D
15848—838—Sr4—365
A daughter of Green Meads Noble, A. R.
He sire of 2 Class Leaders.

Sire:
ALFALFA FARM PHILOSOPHER, A. R.
Gr. Ch. N. D. S., 1937, Res. Gr. Ch. 1935 & 1940.
The 31 sons and daughters of Philosopher to sell in the Argilla Dispersal brought $96,300 an average of $3,106.45. A son sold for the then record price of $28,500 in this sale.

Noble sons for sale from time to time from good record dams.

PINE HILL FARM

Mr. and Mrs. Frank Galvin, Owners

Claude Hodge, Manager
South Billerica, Massachusetts
P. O., R. F. D., Bedford, Massachusetts

THE COWS AROUND JOAQUIN ★

★ Langwater Joaquin is by Langwater Onward (Countryman—Cora), and out of Patrician Girl of the Glen (Patrician—Golden Girl of the Glen). Onward's first daughter, Langwater Maytide, has just finished with 12160—539—Jr2—365 C—1095. Joaquin's calves are just beginning to come, out of cows with good A. R. records. His full brother is at Langwater.

His Dam

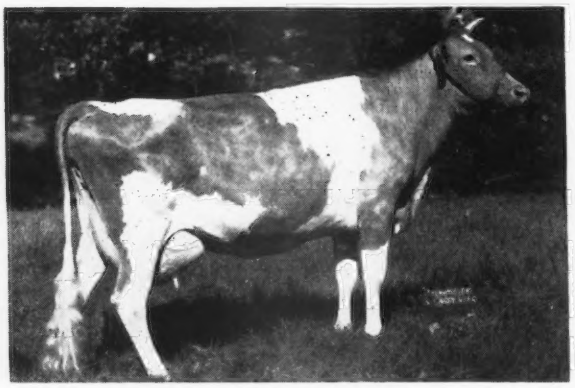

PATRICIAN GIRL OF THE GLEN
15511—748—D—1095

Sold 1944 for $5,800. Has a yearling daughter at Langwater. "Her son at Wethersfield has some nice daughters. She milked 79.3 yesterday on retest and will probably hit 80 within a week."

His Sire's Full Sister

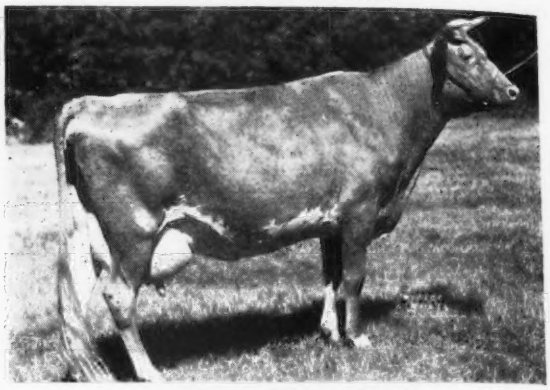

LANGWATER CORAL
14239—644—D, 18019—853—A
Dam of Langwater Corsican at McNaughton Farms.
Dam of Langwater Coralline, 11315—555—CC—1091.
Dam of Langwater Coralie, 14024—564—AA—1095.

His Sire's Paternal Grandam
His Dam's Paternal Grandam

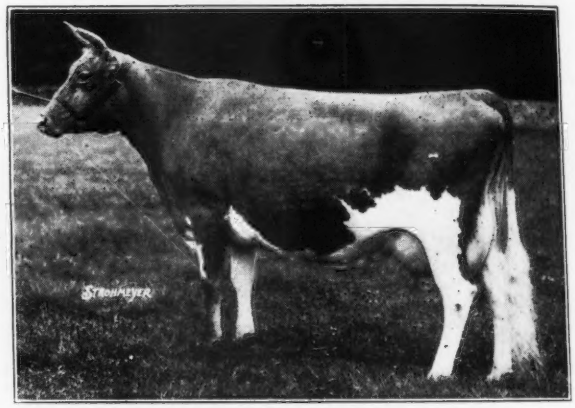

LANGWATER COUNTRY FLOWER
10536—580—F, 15106—790—A
Dam of Langwater Country Blossom
11936—607—G, 15080—729—AA
Dam of Langwater Columbine
12071—626—CC, 13269—662—AA
Dam of Langwater Clover
11165—584—E
Dam of Langwater Countryman, A. R.
Langwater Fortune, A. R.
Langwater Romulus, A. R.
Langwater Patrician, A. R.

His Paternal Grandam

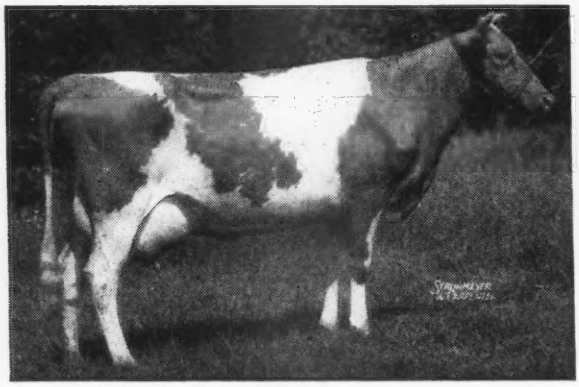

LANGWATER CORA
15653—710—D—1095

Dam of Langwater Corsair, A. R. at Runnymede Farms.

Dam of Langwater Coral, 14239—644—D, 18019—853—A. Dam of Langwater Corinna, 8494—362—E 840 T. M.

His Maternal Grandam: GOLDEN GIRL OF THE GLEN
11748—569—GG, 11467—522—CC
Dam of Patrician Girl of the Glen, 15511—748—D—1095
Dam of Warrior's Maid of the Glen, 8906—430—GGG
Dam of Lady Goldie of the Glen, 11742—584—Jr2—365C (pending)

HAPPYHOLME FARMS
LODI, CALIFORNIA
GEORGE W. EMDE, OWNER • C. W. ROBINSON, GUERNSEY SUPERINTENDENT

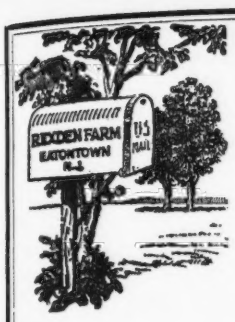

HILL GIRT PERKY, A. R.

is now

Head Man at Rexden

13 A. R. Daughters, Best Records Average 10226 Milk, 483 Fat.
Of These, 13 Are Immature Records, 9 Jr2, 4 Triple Letter
And 10 Were Made on Twice-a-Day Milking

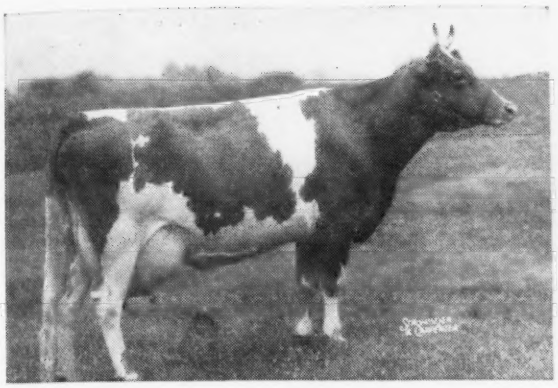

MEADOW SPRINGS LULU
919-B (daughter)

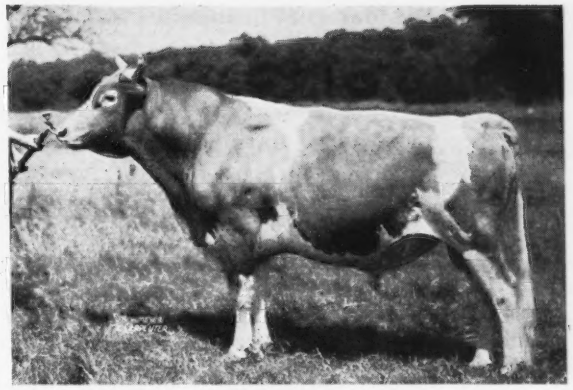

HILL GIRT PERKY, A. R.

We believe that this proved sire will exert a strong influence for good on the breed.

Certainly Green Meadow—Coronation breeding, and especially the blood of Green Meadow Coronation King, showed the high esteem in which it is held at the great Gardenville Sale June 13-14.

By Green Meadow Cherub, A. R. (16 daughters average, 12246 milk, 650 fat), one of the greatest breeding sons of Green Meadow Coronation King, A. R., Perky fits perfectly at the head of the battery of Green Meadow bulls which we are using jointly with Floben Farms, Walled Lake, Mich.

Perky combines his Green Meadow blood with that of the greatest Cherub cows and bulls and outstanding Langwater individuals close-up to King of the May, A. R. His five generation pedigree, in addition to the very heavy production which studs it, shows three crosses to Grand Champions at the National Dairy Show, three to Grand Champions at the Dairy Cattle Congress and three to Junior Champions at the National, as well as many other prize winners. In five generations, ancestors whose sale price is known represent an investment of $138,200.

One of the strong points of this bull's breeding is the unbroken line of production in the lower segment of the pedigree. This female line demonstrates solid ability to produce and reproduce. It reads as follows:

Dam—Lina of Hill Girt, 662—C; 2nd Dam—Noranda's Merry Bell, 727—A (1 A. R. son, 4 A. R. daughters); 3rd Dam—Merry Bell of Hill Girt Farm, 817—A (2 A. R. sons, 6 A. R. daughters); 4th Dam—Belle of Hill Girt, 660—C (2 A. R. daughters); 5th Dam—Imp. Noble Girl 5th of Glynn, 590—AA.

Three Green Meadow bull calves now available.

1. A grandson of the new world's record price bull, ($45,000) Gardenville Coronation King. This is Lee's Heir of Rexden, dropped November 16, 1946, out of a daughter, on test, of Coldspring's Hardwick's Convoy, whose other daughters are doing well. This is a show individual. A half-sister sold for $3,100 at Gardenville.

2. Rexden Fashionplate, dropped December 4, 1946. Sire: Fashioner of Floben, a grandson of Coronation Leader, A. R. ($15,000). Dam: Playhaven's V. Frances, on A. R. test. She by Coronation Valiant whose dam is Grassland Vantine, 17211—838—A (791 milkings). Frances is out of Playhaven's Y. Frances, A. R., by Raemelton Yankee, A. R., out of a 676 pound daughter of Alfalfa Farm Philosopher, A. R., Grand Champion, National Dairy Show. This bull is straight, strong, open and well-marked.

3. Rexden Fashion Crest, dropped April 28, 1947. Sire: Fashioner of Floben. He already has more than 10 daughters that will be tested. Dam: Kilmac Monarch's Foam, 16210—829—AHI. This cow, with three good A. R. records, carries the choicest of Glenburnie breeding and shows it both as an individual and at the pail. She is line-bred to May Rose Lad of the Spurs, A. R., through Dunwalk Lad, A. R., and to Sequel's Slogan, A. R. This is an exceptionally attractive, vigorous calf and an excellent show prospect.

This blood is in much demand . . . write promptly

REGINALD M. CLEVELAND
REGINALD M. CLEVELAND, JR.

• Rexden Farm, ***Eatontown, N. J.***

W-I-S-C-O-N-S-I-N GUERNSEYS

From the "BLUEBLOOD" Family

Traces to Prediction top and bottom with a Cross to King . . . Who could ask for anything more? THAT'S WHAT YOU FIND WHEN YOU √ the **"Glenmary Prediction"** pedigree.

Our Senior Sire . . . McDONALD F GLENMARY PREDICTION

His Maternal Grandam

McDONALD FARMS BLUEBLOOD →

Owned by Hominy Hill Farms, Colts Neck, N. J.

12139—675—EE
14068—755—AA

4 A. R. daughters include
McDONALD FARMS DOVE
12054—654—F
DAM OF OUR SENIOR SIRE
(See Page 2009, June 15, Journal)

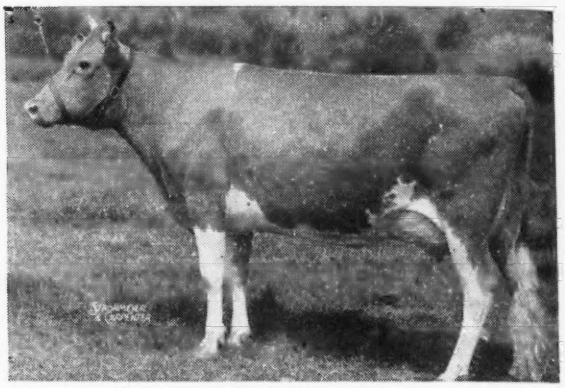

His Get is being bred to Our Junior Sire . . .Sterlingold Major of Glenmary (See Page 1673, May 15, Journal).

GLENMARY GUERNSEY FARM

HERD T. B. ACCREDITED—BANG'S FREE ACCREDITED No. 34291
WM. H. MARZOLF, Owner

Hudson, Wisconsin

One of our Good Brood Matrons

VALLEYSIDE VERA'S EVELYN

Born: JUNE 20, 1938

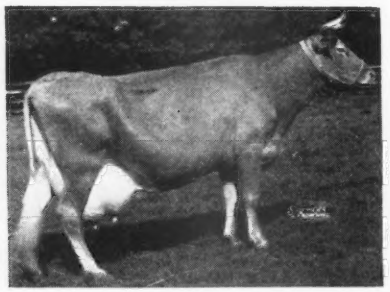

15544—668—AAA
14231—652—7yrs—305—2x (pending)

In her last lactation Evelyn averaged 48.8 lbs. milk for 20 months

Daughters:

Valley Side Evelyn's Chelyn, 12153—604—FHI (Conn. State Leader).

Philcrest Evelyn's Echo—a daughter of our Senior Sire, Flying Horse Beacon.

FOR SALE

A son of Evelyn by Flying Horse Beacon—he by Chedco Colonel out of Flying Horse Rose, 16640-906—AA: dam of Flying Horse Royal Rose, 22558—1154—5yrs—365C World Record.

A full brother to this calf is in light service in our herd.

Let us Know — Full details on request

Philcrest Farm • **WEST BERLIN ROAD BOLTON, MASS.**

JOHN H. PHILBIN, EST. ALDEN ROSE, Manager

A Junior Sire . . .

QUAIL ROOST NOBLE ROSEBOY

Born: FEBRUARY 9, 1945
Sire: CESOR NOBLE MAXIM, A. R.

Sire of QUAIL ROOST NOBLE MAXIMUS (sold for $15,000), QUAIL ROOST NOBLE ROSE ANN (sold for $10,500) both in the 1947 Quail Roost Sale.

A Paternal Sister

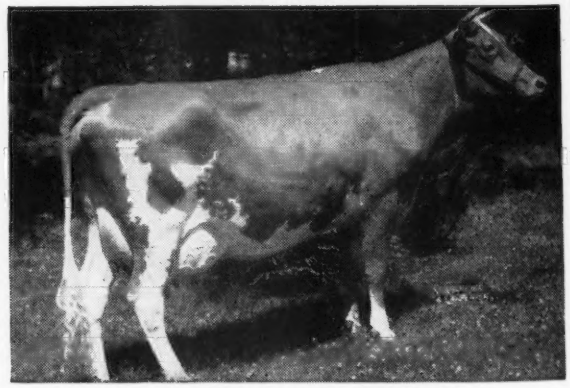

QUAIL ROOST NOBLE PRIMROSE
13894—704—GG 12415—630—Jr3—305C—3x—6th Place
Sold for $17,000 in the 1945, Quail Roost Sale.

Dam: QUAIL ROOST QUEEN ROSEBUD
9185—559—E
A daughter of Quail Roost Maxim King, A. R.
Rosebud is a full sister to our Senior Sire,
Quail Roost King Glamour

We can offer sons of King Glamour and Clear Springs Royal Count, A. R.

T. B. ACCREDITED — BANG'S FREE

TWIN BROOK FARM
MOCKSVILLE, NORTH CAROLINA

P. B. BLACKWELDER J. C. SANFORD

W-I-S-C-O-N-S-I-N GUERNSEYS

Our Junior Sire:

MEADOW LODGE KING'S MATADOR

Born: November 11, 1941

Sire: Langwater King of the Meads, 14 A. R. sons, 83 A. R. daughters. A son sold for $15,000 and another for $13,200, (2nd highest priced calf ever sold under 6 months of age). Another sold for $9,000.

His Dam

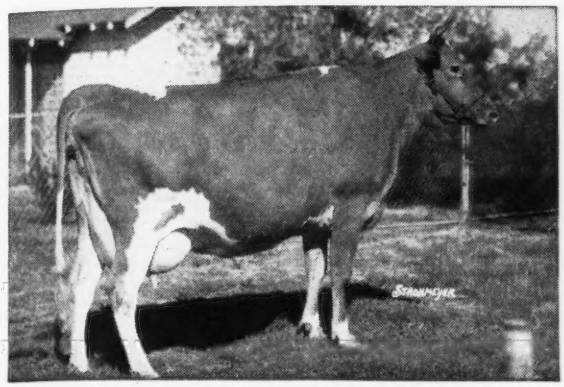

COOPER'S WESTERN MARTHA
10186—588—G, 10402—597—DD, 12178—673—AA

A grandson is in service at Tom Cooper Farms.

She is the dam of 6 daughters in the Meadow Lodge Herd—2 already A. R. with 775—E and 575—D. Another will finish as Sr2—305C—3x with well over 550 lbs. fat.

Write to us about a son of Matador out of a good A. R. Cow. This popular blood is bringing good prices today.

TUCK-A-WAY FARM

Chippewa Falls, Wisconsin

Walter A. Lebeis, Owner

Our Junior Sire—Carries a Little Butterfat

BOULDER BRIDGE PROPHET

Born: September 17, 1942

His 7 nearest dams average 12597—632

Sire: **Boulder Bridge Distinction, A. R.**
His 3 nearest dams average 13995—643.
Senior and Grand Champion, Minnesota, 1941.
Junior Champion, Illinois, 1939, Minnesota, 1939.
1st two-year-old, Minnesota, Wisconsin and Waterloo, 1940.
1st Aged Bull, Minnesota, 1941.

Dam: **Boulder Bridge Grateful**
12325—644—GG, 13034—715—CC
4 A. R. daughters.
A daughter of Hilltop Fashion Butterfat, A. R., he by Primrose's Butterfat, A. R.

Federal Accredited Herd No. 5876 Wis. Bang's Free No. 10

Carnival Guernsey Farm

G. F. Blahnik and Son, Prop. R.D.2, ALGOMA, WISCONSIN

Wisconsin Guernsey Breeders

Advertise on the Wisconsin Page in the Journal.

Send for advertising rates today.

IT PAYS

Assistance Gladly Given in Preparing Copy.

GRANDVU GUERNSEYS :: 200 Head

T. B. ACCREDITED . . . VACCINATED

Introducing a Junior Sire . . . Chedco Lieutenant

Sire: **Flying Horse Lute's Colonel**

Sire: Chedco Colonel
4 A. R. daughters

Dam: Alfalfa Farm Lute
13171—804—GG, 17378—1058—Sr4—365C (second place)

Dam of Flying Horse Royal Lute
12811—747—GG, 14113—806—A

Dam: **Chedco Laurel**
13019—684—D
Dam of Chedco Captain—in service at Chedco Farm. Laurel is a daughter of Chedco Coronation King, A. R., and Chedco Columbine, 11146—598—AA, she out of Imp. Westeria Ruth, 17348—882—AA.

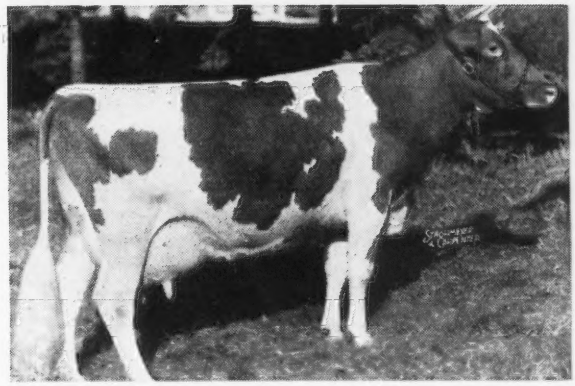

We are using Lieutenant on the daughters of Flying Horse Master's Royal (Flying Horse Bandmaster, 2 World Record daughters—and Flying Horse Royal Rose, World Record 5yrs—365C).

Combining the blood of Flute and Lute—Assuring Harmonious High Production.

Place your order now for a son of Royal or Lieutenant.

VISITORS ALWAYS WELCOME

GRANDVU FARMS - Wrightstown, Wis.

BAUMGARTENER BROS.

California Guernsey Breeders Attention!

Both his Grandams were ½ sisters of Shuttlewick Levity. Sold for $25,500.

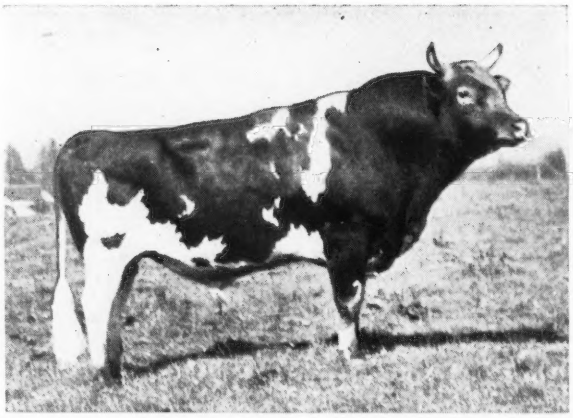

Double Great Grandson of Langwater Steadfast. Sold for $25,000.

LANGWATER STEADFAST CANADIAN

Two of his bred daughters were sold in Merced sale. We wish to congratulate Mr. C. M. Morelli of Petaluma, who purchased **Steadfast Canadian's Dreamer** for $950, and also Mr. L. Cedric Macabee, of Palo Alto, who purchased **Steadfast Canadian's Royal Jewel** for $750. All breeders who saw these young things at the sale said they were tops.

Langwater Steadfast Canadian's oldest daughter

She is due in August with her second calf and will start on A. R. test.

STEADFAST CANADIAN'S TILLIE

Tillie is out of Berryland King's Kindness, that has an A. R. record of 12128—663—E—average Butter Fat test 5.47% on 2x milking.

We offer for sale a few two-year-old springing daughters of LANGWATER STEADFAST CANADIAN

GILLANDS FOUNDATION GUERNSEYS, INC.

Box 175 - Route 2 *Phone Turlock 86421* **Turlock, California**

E. M. GILLAND, Owner

To Further Strengthen the

HIS MAJESTY - MELBA

Inheritance . . .

We Selected

MAXIM'S MAJESTY

Dropped: JANUARY 29, 1945

T. B. ACCREDITED 540026
BANG'S FREE 37

Nejasco FARM

Registered Guernseys

DR. GRADY N. COKER, Owner **SHALT L. COKER, Manager**

CANTON, GEORGIA

His Dam

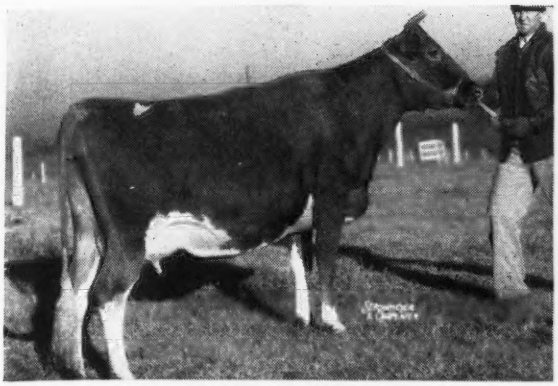

FAIR FIELD HOPE M.
13401—815—AA
A daughter of Fair Field Majesty; A. R., that is by His Majesty of Bournedale, A. R.

MAJESTY is sired by Riegeldale Emory's Consummate that is a full brother to Riegeldale Emory's Maxim—one of the leading Junior Sires at Riegeldale Farms, Trion, Georgia. Maxim's Majesty's paternal grandam is BOURNEDALE DASSEL, 14049—674—A. Dam of Bournedale Bright Eyes, 14433—793—D. She dam of Bournedale Golden Bunnie, 16009—856—AA. Sold for $10,000.

MAJESTY is being bred to the daughters of Riegeldale Emory's Meteor and doubles up the MELBA—HIS MAJESTY Inheritance in our herd. **We have about 25 of our best cows in calf to this bull.**

We Offer BRAYS ISLAND BON-TON'S GOLD

We like the way this promising young sire is bred for both type and production

HIS SIRE

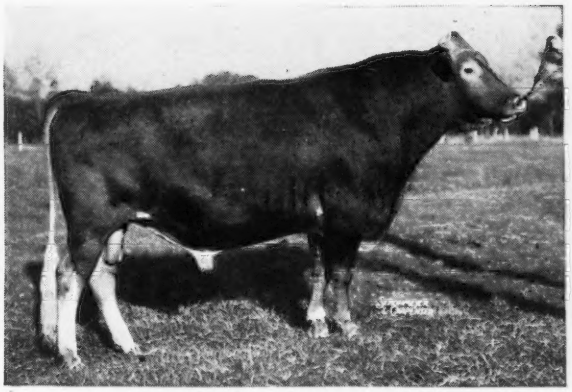

CESOR BON-TON'S PREMIUM
Sire of: Brays Island Daffodil
7975—447—(Jr. 2-305-C-610)
Beau Fleurette
9443—437—GHI
30 daughters in Herd—9 others on test.

HIS DAM

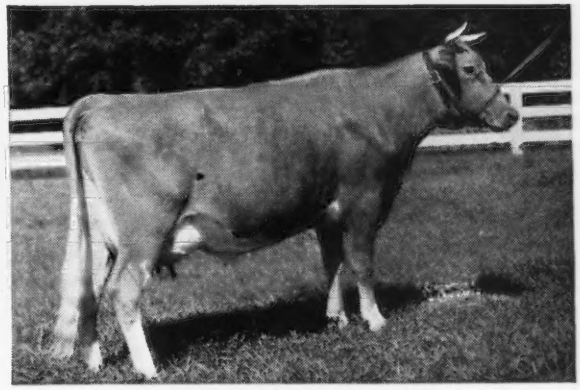

CESOR GOLDEN RUTHIE
10023—478—(Jr. 4-305-C-610)
1st prize 4-yr.-old Sr. and Grand Champion
S.E. World's Fair, 1946
A daughter—Brays Island Rosette and full sister to "Gold"—will soon be on test.

They Must Pay—Or—They Don't Stay

Write us your needs *Visitors always welcome*

M. B. Sowerby, Herdsman
T. B. and Bang's Accredited

BRAYS ISLAND PLANTATION

F. B. DAVIS, JR., Owner
YEMASSEE, SOUTH CAROLINA

The "BRIGHT KINGS" are Well Accepted

QUAIL ROOST BRIGHT KING

In the 1946 Quail Roost Sale Bright King's Hope sold for $3,700 to Rosewald Farms, Hillsboro, N. H. In the 1947 Quail Roost Sale Bright King's Betsy sold for $2,100 to Bowman and Gordon Gray, Winston-Salem, N. C.

A Bright King Daughter

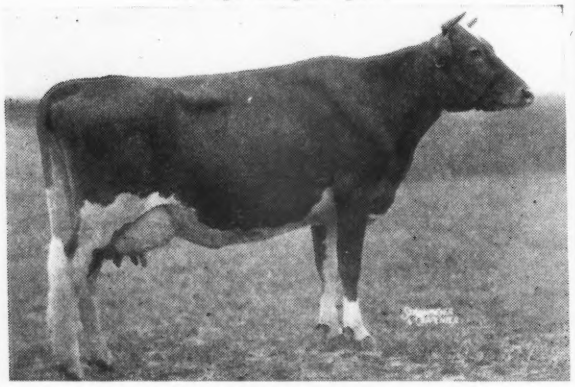

BRIGHT KING'S BETSY
Sold for $2,100
18110—786—Sr3—365C (pending)

Sire: **QUAIL ROOST MAXIM KING, A. R.**, a son of High Point Prince Maxim and Landmark Princess May Rose, 14782—863—A.

Dam: **QUAIL ROOST BRIGHT MAID**, 13337—649—FF.

40 Bright King daughters in our herd all will be tested.

Your CHANCE NOW to get a Bright King Son

T. B. ACCREDITED . . . BANG'S FREE

HILLBRIGHT FARM - Chester, S. C.

W. B. STRINGFELLOW W. B. STRINGFELLOW, JR.

COMMANDO - - RAIDER

We have about 15 Quail Roost Prince Raider, A. R. daughters in our herd.

ARCHDALE FOREMOST LADY 12446—738—C

ARCHDALE'S PRINCE'S LADY HOPE, 12118—642—D

ARCHDALE PRINCE'S LADY FAWN 8445—533—E

ARCHDALE MAXIM'S NELLIE 10288—522—C

We can offer MAXIM bred bull calves rich in this blood by our sires:

TRAXLER'S IDEAL COMMANDO
Sire: QUAIL ROOST MAXIM'S IDEAL, A. R.
Dam: ETHEL OF ARDEN
14037—705—AA

and

CLEAR SPRINGS' MAXIM DESIGN
Sire: CLEAR SPRINGS' ADVANCER, A. R.
Dam: ZIMALCREST SCARLETT
12616—670—D

Send for our list of available Raider, Commando and Design sons. Correspondence solicited. Prices and pedigrees on request.

FEDERAL ACCREDITED 538613 . . .BANG'S CERT. 230

ARCHDALE FARMS

KING'S MOUNTAIN, N. C.

P. M. NEISLER, Owner H. P. DIXON, Manager

ELMCREST FARMS • Coxsackie, New York

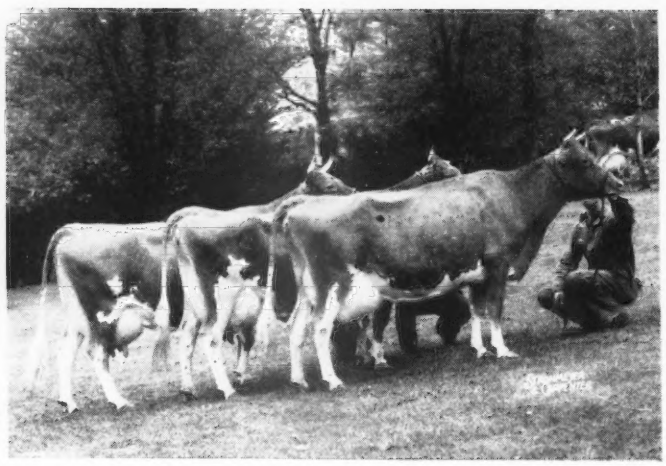

One of our top cow families

THE HONEYSUCKLE OF FLINT HILL FAMILY

Classified Very Good at 15 years.

13817—667—A—1095 T. M.
10733—523—A— 791 T. M.

20 descendants in our herd.
Dam of 6 registered daughters.
3 A. R.—all over 800 lbs. fat.

A Great Producing Family.

LEFT TO RIGHT:

DOLLY OF FLINT HILL
Classified Good Plus High
14049—720—FF
18785—937—AA
17744—919—6yrs—HIR

PAULIE OF FLINT HILL
Classified Good Plus
12542—618—EE
15043—679—C
17096—832—A

MINNIE OF FLINT HILL
Classified Very Good
12789—650—EE
14317—710—Jr4—305C—World Record
16549—859—5yrs.—365C (pending)

It is on cows like this that we are building our herd.
From time to time—bull calves from cows like these by our Africander—Levity-bred sires.

Write today for prices and pedigrees. Inquiries and visitors are always welcome

JOHN O. AND BERTHA T. YEOMANS, Owners KAY AND LARRY KLAUS, Managers

Congratulations

To the buyers of Kitchener Guernseys at the Spring Sales. We especially hope they will all do well. Our thanks and appreciations to the buyers and supporters of our cattle.

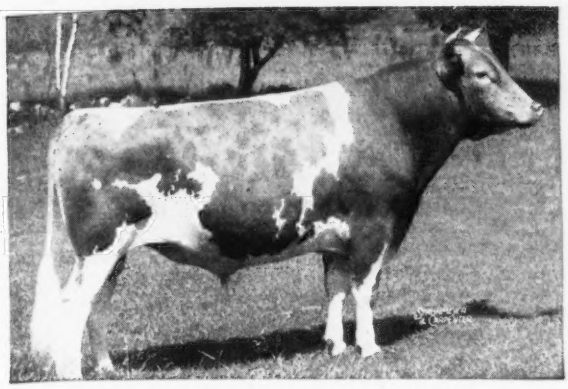

His Get was well appreciated

← McDONALD FARMS FEARLESS
4 A. R. daughters, others on test

MORT WOODS—SUNNY SIDE OF THE ARBUCKLE SALE, Ardmore, Oklahoma.

KITCHENER FEARLESS MONA, to J. B. HARDEN, PONCA CITY, OKLAHOMA.

KITCHENER FASHIONS PATRICK to O. N. PORTER, DENISON, TEXAS.

THE 5TH ANNUAL INDIANA SPRING CONSIGNMENT SALE, Lafayette, Indiana.

KITCHENER FEARLESS IONA, to Dr. & MRS. R. A. CRAIG, KOKOMO, INDIANA

MAY ROYAL—STEADFAST GUERNSEY SALE, Columbus, Ohio.

KITCHENER FEARLESS FREESIA } To F. L. MOORE, FREMONT, OHIO.
KITCHENER FEARLESS WENDY }

EASTERN GUERNSEY SALE, Trenton, New Jersey.

KITCHENER FASHION'S CELIA—To SHERMAN K. ELLIS, REDDING RIDGE, CONN.

THE GUERNSEY SALE, Trenton, New Jersey.

KITCHENER FEARLESS FANTASY—To DR. G. L. TIMANUS, QUEENSTOWN, MD.

KITCHENER FEARLESS VALENCIA—To JOHN W. HANES, MILLBROOK, N. Y.

THE NEW ENGLAND SALE, Topsfield, Mass.

KITCHENER FEARLESS PRIMROSE—To DAVID R. HARPER, LEOMINSTER, MASS.

GREAT ELM SCOTTIE—To J. M. LISTOWICH AND SONS, STERLING, MASS.

It is interesting to note that 4 of the animals in our Spring Consignments were purchased by former Kitchener Buyers.

All animals mentioned above excepting one, McDonald Farms Fashion Plate daughter, are by McDonald Farms Fearless.

Fearless sons do well—a Fearless son was first prize Senior Yearling at the Topsfield Spring Show. Another was first prize calf under 6 months of age.

T. B. ACCREDITED 243954
BANG'S FREE 86
R. B. HAYDEN, Owner

• Kitchener Farm •

BILLERICA, MASSACHUSETTS
A. C. BARNARD, Manager

Ed-Mead GUERNSEY FARMS

NORTHVILLE MICHIGAN

Bang's and T. B. Accredited

RIEGELDALE MELBA'S EMORY
is the sire of one of our young herd sires
The dam is a daughter of
RIEGELDALE CORONATION KING

We are using this youngster now
Better pay us a visit and look him over

GREEN MEADOW - CORONATION BREEDING

Grand River at Wixom Road • Northville, Michigan

MRS. E. M. BRICKER, Owner — R. F. D. No. 1 — A. J. SCHROTH, Manager

The "POLINIUS" Get are Pleasing to the Eye and meet with Buyers' Approval

A Typical "POLINIUS" Daughter

← **GREAT ELM C. ARLINE**
On test as a Jr2-year-old sold to Dr. G. L. Timanus, Queenstown, Md., for $1,200 at the 1946 Topsfield Sale.

Another Polinius
Great Elm C. Dorothy sold to Henry I. Christal, Yorktown Heights, N. Y., for $1,100 in the same sale.

"POLINIUS" was 1st prize bull, Senior and Grand Champion, Rochester, N. H., 1945. His daughters are now on test and doing nicely. He is sired by Argilla Caesar, A. R., that is by Aiyukpa L. Czar, A. R., and out of the great Palotterie of High Rock, A. R., family (**10 A. R. records —4 over 900 lbs. fat—Champion fat producer of the breed**).

We can now offer bull calves by Polinius out of our best A. R. cows. Also bull calves by **Great Elm C. Bell Buoy**—a son of "POLINIUS." **This line is in demand and their Get is tops in our herd.**

"Quality does not cost . . . It pays"

T. B. ACCREDITED N. H. BANG'S ACCREDITED 275

A. J. YOUNG, Proprietor

GREAT ELM FARM

R. F. D. No. 3, Dover, New Hampshire

NO BLANKS

A Prediction Son out of the Monita Family

McDonald Farms His Excellence

7 nearest dams average 770; 7 nearest sires all A. R.

His Dam

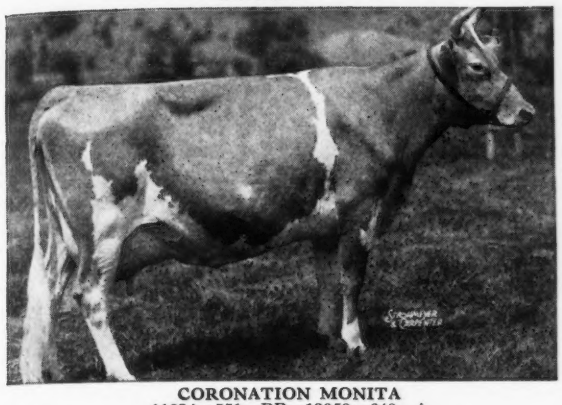

CORONATION MONITA
11834—551—BB 13959—640—A
2 A. R. daughters—1 A. R. son

His Full Sister

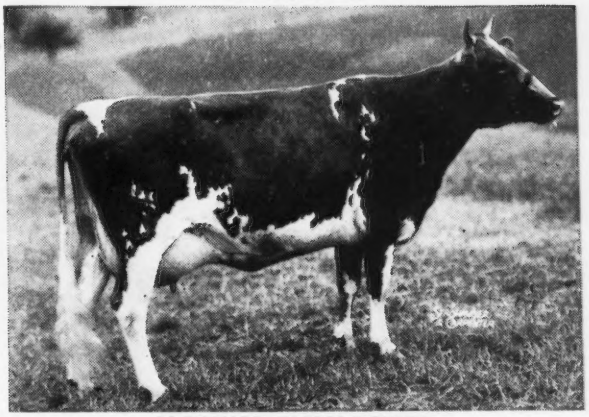

McDONALD FARMS DONITA
10334—551—GG 13493—770—AA
Member 1st prize Production Get, N. D. S., 1941

HIS EXCELLENCE is a full brother to McDonald Farms Predictmost (herd sire at Klondike Farm, Elkin, N. C., where his first 10 daughters are now on test).

HIS EXCELLENCE bred to the Sir Lucky daughters bring in the best of blood lines—Steadfast – Langwater – Prediction – Philosopher – Coronation. **Bull calves of this breeding usually for sale. Send for prices and pedigrees.**

T. B. ACCREDITED — BANG'S FREE

BENTON FARMS • Middleburg, Virginia

DANIEL C. SANDS

Please address all correspondence to SAMUEL L. MOYER

AVONDALE MILLS DAIRY

Presents . . . **SKY BROOK BRILLIANT LAD**
Born: May 11, 1945

Sire:
Quail Roost King Brilliant
3 A. R. daughters
Fanning Fields' Julia
15282—796—EE
(Sold for $10,000)
Many other daughters on test.

Quail Roost Maxim King, A. R.
Quail Roost Queen Celeste
14501—677—AA

Quail Roost Maxim's Gem
11232—611—G
12767—646—AA
A daughter of High Point Prince Maxim, A. R.

Dam:
Rose Maxim's Fairy Lady
12869—723—Jr2—365C

Rose Maxim, A. R.

Highboy's Fairy Lady
A daughter of Yeoman's Highboy, A. R.

SYLACAUGA, ALABAMA

AVONDALE MILLS

Can we be of help to you?

If you are in need of a herd sire.
If you want to buy some females.

→ Don't Overlook The ←
Russell George Sales Service

We are in a position to
sell your herd at private treaty or at public auction. Write us for details and we shall be pleased to discuss your problems.

We can supply you with
One—Two—Three—OR A CARLOAD when in need of Guernseys.

30 YEARS WITH GUERNSEYS

RUSSELL GEORGE SALES SERVICE
Lebanon, Indiana

Eolia's Watchman

Born: MARCH 31, 1944

Sire: WOLFPEN AGENT, A. R.
Sire of: Eolia's Susie Q, 12265—631—Jr2—365C (2x); Eolia's Charity, 11585—599—Jr2—365 (2x)

Dam: WARD'S WATCHMAN'S FASCINATION
9688—515—DDD; 11050—567—AAA. A daughter of Mt. Hope Watchman, A. R.

At Present — We have 6 excellent daughters of Watchman in the herd. We are most pleased with their type. Watchman's oldest daughters are now being bred.

EOLIA

WATERFORD, CONNECTICUT

MRS. MARY S. HARKNESS
Owner

CELEST LAMARE
Manager

WILLIAM COLLINS
Herdsman

TOM COOPER FARMS

275 HEAD • Backed by 17 years of selective breeding and line-bred to LANGWATER AFRICANDER, A. R.

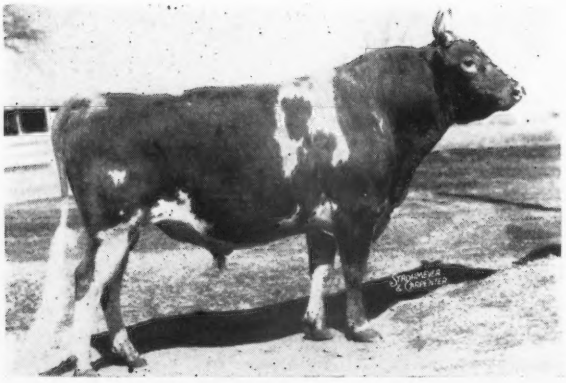

We think we have...

A REAL PROVED SIRE

Meadow Lodge Rex's Hercules

Born: May 11, 1940

His Sire

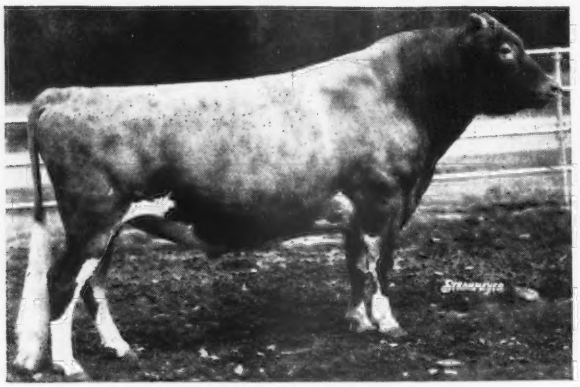

BOURNEDALE REX, A. R.
91 A. R. daughters

His Dam

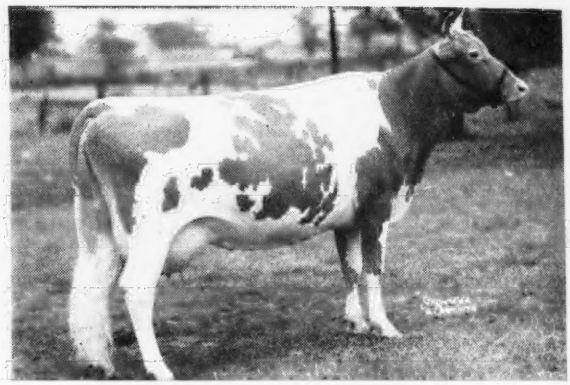

MOONLIGHT'S GENTIAN
12813—611—GG 13330—620—DD
12056—591—BB 13637—709—AA
16389—881—AA
2nd Prize 4-Year-Old, N. D. S., 1941.

Below is a dam-daughter comparison of all Hercules daughters. All daughters exceed their dams in butter fat and average above dams in milk. Four more to finish soon and will maintain this average.

DAUGHTERS	MILK	FAT	AGE	DAMS	MILK	FAT	CLASS
Cooper's Lady Hebe	10461	502	G	Cooper's Rex's Lady	9775	447	G
Cooper's Heirloom	10356	589	G	Cooper's Mary Lou	10047	537	F
Cooper's H. Flekie	10196	533	Jr3—365 (pending)	Cooper's Reflection	8357	438	G
Cooper's Her Highness	12521	673	G	St. James Champion's Levity	9458	519	G
Cooper's Heritage	11447	610	Jr2—365	Cooper's Dorothy	9772	455	G
Cooper's Her-Rose	9220	444	G	Cooper's Rowena	7607	381	GG
Cooper's Hede Lamar	11558	583	Jr2—365 (pending)	Cooper's Diana	8960	456	GG
Cooper's Herada	11923	589	Sr2—365 (pending)	Cooper's Ramee	10176	528	FF
Cooper's Hamona	11287	594	Jr2—365	Cooper's Ramona	10925	540	F
Cooper's Hactress	10847	599	Jr2—365	Cooper's FaActress	9977	502	G
Cooper's H. Daisy	11391	561	Sr2—365 (pending)	Cooper's Rdaisy	11564	515	F
Cooper's H. Levity	10634	532	Jr2—365 (pending)	Cooper's Levity	9601	447	GG
Cooper's Hermola	13589	620	Jr2—365 (pending)	Cooper's Ramola	13610	574	E
Cooper's H. Mary	10396	530	Jr2—365	Cooper's Rosemary	10678	483	G
Cooper's Harabell	12689	624	G	Cooper's Marabella	10029	537	GG
Daughters' Average	**11234**	**572**		**Dams' Average**	**10036**	**491**	

Sons of Hercules 3 to 6 months old for sale

SEND TODAY FOR PRICE AND PEDIGREE

FEDERAL ACCREDITED FOR T. B. 400329 . . . STATE ACCREDITED FOR BANG'S 3424

TOM COOPER FARMS

Ardmore, Oklahoma

TOM COOPER
Owner

AL GEURKINK
Manager

WAUKESHA COUNTY

GUERNSEY BREEDERS' ASSOCIATION • Founded 1906

Guernsey Breeders Throughout the U. S.

For many years we have been selling cattle from Waukesha County throughout the country. This is a time-honored service we offer—a field-man to select for you or help you select your cattle. Many years of fair dealing are behind our service. Practically any strain or blood line is available here.

Let us know your needs.

Address all communications to E. C. PHILLIPS, Secretary & Field-man, WAUKESHA, WISCONSIN.

His daughters coming into milk
WEY ACRES GRANDEE'S VALOR
2 A. R. daughters
Sire: **Langwater Grandee, A. R.**
His Dam

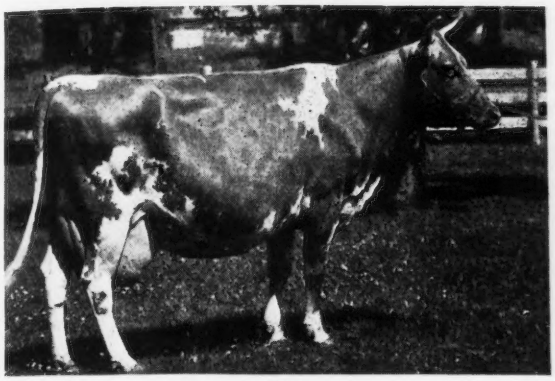

Valor's Honesty
12790—618—G, 16785—708—B
We have Grandee's Valor sons out of top cows—write us.

"The Largest Herd of Guernseys in Waukesha County"

WERN FARMS
Waukesha, Wisconsin
HOMER AND CHESTER WILLIAMS, Proprietors

Our Junior Sire: Beulah Lane College Effort
Dropped: JANUARY 27, 1946
A grandson of Langwater King of the Meads, A. R.
Sire: **Meadow Lodge King of College**
His daughters of the right kind in our herd.
A Half-Sister to His Grandam

MAPLE LANE AFRICANDER'S JACKIE
17715—908—CC, 18616—904—AA
Jackie is a paternal half-sister to Maple Lane College Queen, 11438—564—D, 11341—562—E, the dam of Meadow Lodge King of College.
Dam: **Golden Arrow Queen Elizabeth**, 12805—563—G
Soon—sons of College Effort, but now—several sons of Meadow Lodge King of College available.
Prices and pedigrees on request.
CORRESPONDENCE IS INVITED
BEULAH LANE FARM, Lake Beulah, Wisconsin
Owners: R. A. SWENSON, E. A. SWENSON KEN AUSTIN, Manager

FOREMOST FASCINATOR
In heavy service in the Park Farm herd
Sire: **Foremost Acme, A. R.** Many daughters in the Foremost Guernsey Association, Inc., herd and the Caumsett herd.
Dam: **Foremost Rigolette**, 13504—663—GG. Her dam, Foremost Cornelia, 10982—513—F, 15554—752—A, is by Langwater Foremost, A. R.
His Paternal Grandam

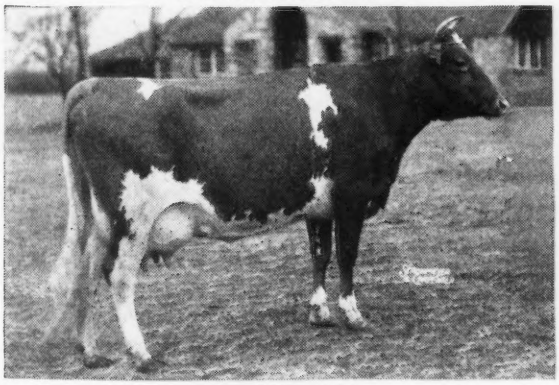

FOREMOST LIDA
15537—826—GG, 17674—962—CC
Both World Records when made.
Fascinator is a double grandson of Foremost Royal Valor, A. R.
Fascinator is being used on the Cathedral Al Rilma daughters.
Fascinator bull calves from good A. R. dams for sale.
"One of the oldest Guernsey breeding establishments in Waukesha County."

PARK FARM - WAUKESHA, WISCONSIN
JOHN H. WILLIAMS, Owner

A Little About Our Junior Sire
MEADOW LODGE KING'S GENTLEMAN
Sire: **Langwater King of the Meads, A. R.**
Sire of 2 Class Leaders, also Green Meads Levity King, sold for $15,000 and Meadow Lodge King's Oklahoma, sold for $13,200.
His Paternal Sister

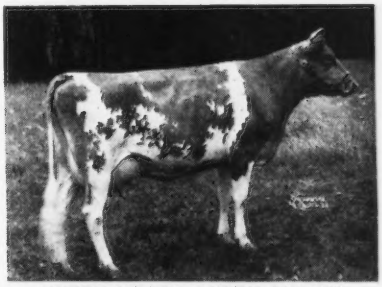

GREEN MEADS QUEEN AVALON
18008—854—DD, 18939—880—B
Paternal sister to Green Meads Queen Daisy, 13844—770—GG, 16560—848—BB.
His Dam: **Meadow Lodge Genevieve.**
11522—543—GG, 12555—594—EE
3604—135—8yrs—in 59 days.
We have Gentleman sons from time to time.
Inquire today. Prices and Pedigrees on request.
ACCREDITED NO. 30821 . . . NEGATIVE BANG'S

WILLOW BROOK FARM
PEWAUKEE, WISCONSIN
L. J. GREENEBAUM, Owner EDWIN MULDER, Manager
Box 321A, Route 1, Pewaukee, Wisconsin

THE GUERNSEY CAPITAL OF AMERICA

AN OUTSTANDING BULL FOR US—from a World Record Cow

Bournedale Coronet's Maxim

Born: JULY 18, 1941
1 A. R. daughter—3 daughters on test

His Dam

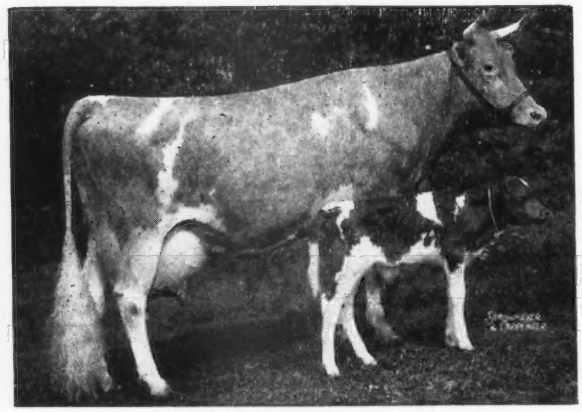

BOURNEDALE PRINCESS CORONET
11236—582—GG
15073—764—EE
18859—1019—Jr4—365C
World Record

BOURNEDALE MAXIM'S FRISK
10410—597—Jr2—365—3x (pending)

BOURNEDALE MAXIM'S LADY
11762—632—Jr2—365—3x (pending)

BOURNEDALE MAXIM'S DAINTY
3425—183—Jr2—365—3x in 120 days

Sire: BOURNEDALE MEMOIR'S ACE, A. R.
12 A. R. daughters—5 over 635 lbs. fat, 11 over 500 lbs. fat. A son of Bournedale Memoir, 17399—793—A; 2 A. R. sons, 3 A. R. daughters.

We are more than pleased

with the Get of Coronet's Maxim. At present we have 15 of his daughters in the herd and they are most pleasing. Send today for information on a Coronet's Maxim son from a top A. R. cow.

Watch for further ads on the Bournedale herd

BOURNEDALE GUERNSEYS
CHESTER A. STEEN, Manager

★

JULIA DYCKMAN ANDRUS MEMORIAL, INC.
1156 N. BROADWAY
YONKERS, N. Y.

Brothers and Sisters - Good right down the line

WAKEFIELD MAJESTY'S WARRIOR

Dropped: JULY 27, 1942

Sire: QUAIL ROOST MAXIM'S MAJESTY, A. R.
By High Point Prince Maxim out of the Ann Spotswood family.

His Full Sister

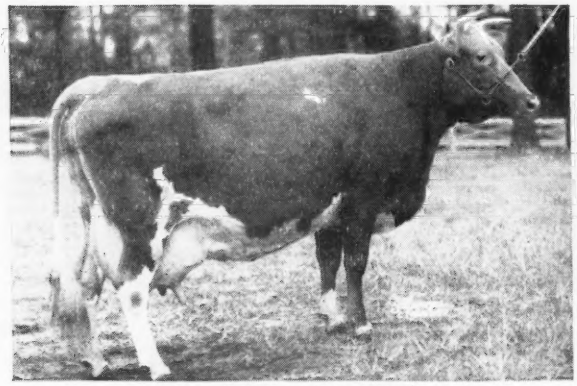

WAKEFIELD BELL ROSE
15328—799—A
Dam of 3 A. R. daughters

His Sire's Full Sister

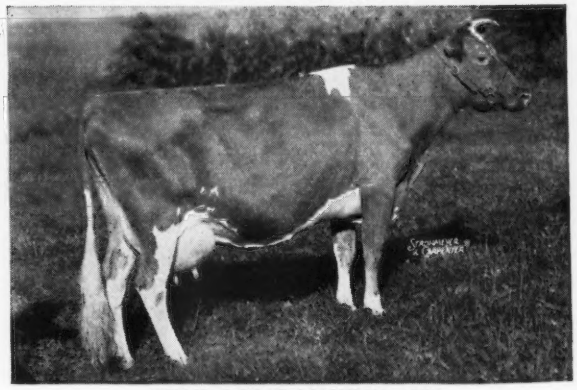

QUAIL ROOST MAXIM'S ANN
15123—811—A

His Dam: HOPEWORTH ROSE, 13395—573—A
She is out of Hopeworth Ultra Bell, A. R., dam of 4 A. R. daughters. See February 15th Journal.

WARRIOR SONS FOR SALE

WAKEFIELD FARM - Wake Forest, North Carolina

GEORGE WATTS HILL, Owner — FEDERAL ACCREDITED — N. C. BANG'S FREE 257 — E. H. FORBES, Manager

Here's how they are doing On Test — Just Starting

	Their high day so far
INVERNESS OLIVE. 11 years By a grandson of Langwater Foremost, A. R.	76.8
INVERNESS ALICIA By Benton's New Hope, A. R.	60.0
INVERNESS BESSIE By Benton's New Hope, A. R.	48.3
CLEAR SPRINGS' MAXIM'S A. ENOLA By Clear Springs Advancer, A. R.	53.6

These daily production records were made under ordinary farm conditions, in stanchions, with still their high day to come.

We can offer sons of good cows like these in our herd by our sires, Benton's New Hope, A. R., and Midview Charmer's Prince (Langwater Charmer—Midview's Pride's Primrose, 11906—656—AA).

Write us today

INVERNESS FARM • Burkeville, Virginia

ELIZABETH B. AGNEW & SONS, Owners (1 mile East)

ROUGHWOOD GUERNSEYS

100 Head at Center Harbor, New Hampshire

Negative to the Blood Test **ESTABLISHED 1907** ***Federal Accredited***

◀ **Chedco Levity King 346901**

One of our Herd Sires

We can offer choice of two sons of this excellent young sire, out of exceptional dams. Very reasonably priced.

Address GEORGE N. BARRIE ***Superintendent*** **Chestnut Hill, Massachusetts**

Be Tops . . . Get a "King Pin"

McDonald Farms King Pin

Popular Blood

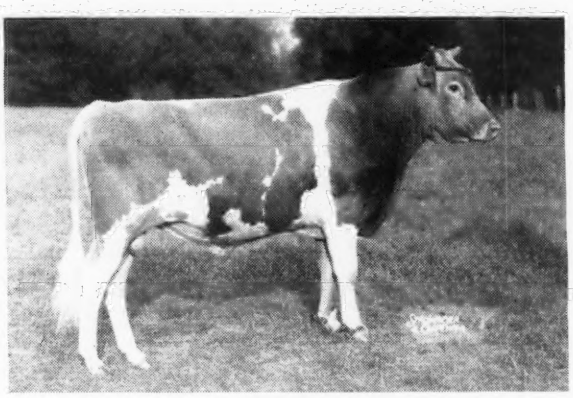

Proved Inheritance

His calves are arriving now

KING PIN

Is a **son of Myhaven King,** 53 A. R. daughters, others on test. The blood of Myhaven King is in demand. A **son,** a full brother in blood to King Pin, sold for $6,400 in the 1946 Ohio Classic and topped the sale. A **daughter,** McDonald Farms Dairymaid, A. R., a full sister in blood to King Pin, sold for $8,000 in the 1946 Curtiss Candy Sale.

KING PIN

Is a **son of McDonald Farms Danice,** 10946—616—GG; 13734—746—AA, a full sister to McDonald Farms Alleen, 10325—619—E; 11135—703—AA.

KING PIN

Comes from a great female line. His dam, McDonald Farms Danice, is a daughter of Supreme's Janice, 13717—649—FF; 20012—942—BB; 19618—981—AA. Danice herself has 2 A. R. daughters, 3 A. R. sons.

KING PIN

Sons are for sale. Let us know your herd sire problem.

FEDERAL ACCREDITED NO. 112365 . . . S. C. BANG'S FREE NO. 16

Gippy Plantation

Moncks Corner, South Carolina

NICHOLAS G. ROOSEVELT, Owner — E. G. CARPENTER, Manager

Order Your Colonel Levity Son Now

THEY ARE HERE

FLYING HORSE COLONEL LEVITY

Born: MAY 27, 1945

Sire: **CHEDCO COLONEL,** a son of Chedco Coronation King, A. R., and Chedco Moonlight, A. R.

Great Cows -- Right Back of Him -- Close-Up

Dam

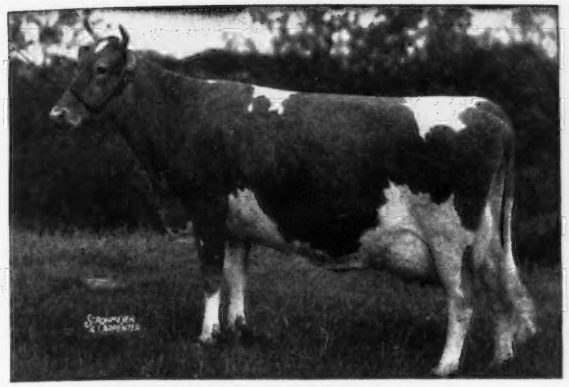

ALFALFA FARM PRIMROSE
12058—765—E
17564—1083—Sr4—365C
World Record
1 A. R. son, 1 A. R. daughter
*12816—815—Jr2—365C
*11479—712—Sr3—305C—2x
12816—738—AAA
*Class Leader

Maternal Grandam

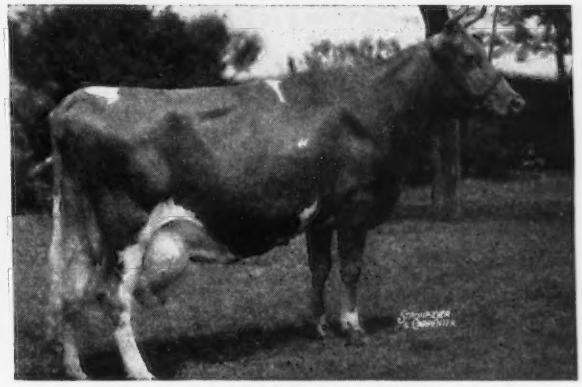

ARGILLA FLUTE
13035—752—G
1 A. R. son, 4 A. R. daughters including:
Alfalfa Farm Flute
13250—775—GG
*16206—962—Jr3—365C
*12499—756—Jr4—305C—2x
15961—970—AA

Paternal Grandam

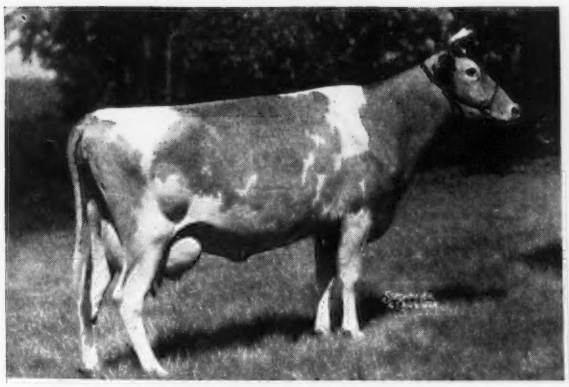

CHEDCO MOONLIGHT
13433—738—AA
1 A. R. daughter with
10908—614—G
13548—752—AA

Paternal Great Grandam

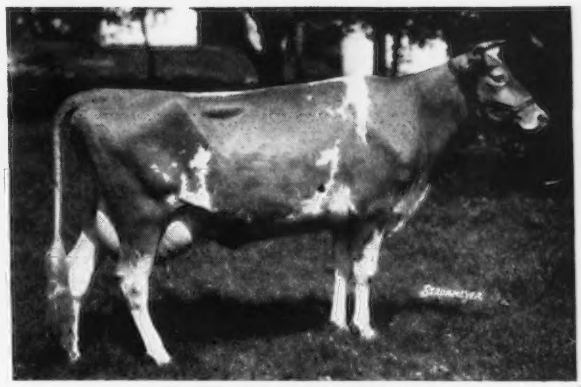

CHEDCO MOONBEAM
11986—750—FF
2 A. R. sons, 3 A. R. daughters
Chedco Moonrise
16025—717—GG
Dam of Moonlight

Colonel Levity has been bred to a number of our top cows.
His calves are coming now.

Your Correspondence Invited.

WEY ACRES • THIENSVILLE, WISCONSIN

MRS. F. L. WEYENBERG, Owner — OTTO C. KLINE, Manager

The Corsicans Are Coming Through

Here are the first 5 to freshen at McNaughton Farms and they are going along at a good clip.

Monthly Production of Daughters of
LANGWATER CORSICAN, A. R.

CORSICAN'S ISABELL
Age at start 2-1-5

Sept.	1108.9	41.36	(29 days)
Oct.	1243.3	56.07	
Nov.	1119.8	53.08	
Dec.	1089.8	52.42	
Jan.	1040.6	60.15	
Feb.	887.8	47.50	
March	940.8	49.58	
April	966.5	50.92	
May	967.5	47.94	

McNAUGHTON'S CORONA
Age at start 2-1-23

Oct.	407.0	14.81	(10 days)
Nov.	1266.4	50.40	
Dec.	1279.7	51.96	
Jan.	1219.8	51.11	
Feb.	1020.5	46.33	
March	1112.2	48.82	
April	1162.0	49.73	
May	1169.8	45.74	

NcNAUGHTON'S CORDELIA
Age at start 2-0-12

Nov.	108.4	4.13	(3 days)
Dec.	1468.1	55.93	
Jan.	1537.7	59.97	
Feb.	1270.8	52.74	
March	1337.4	52.56	
April	1272.9	53.33	
May	1296.8	47.85	

McNAUGHTON'S CATHERINE
Age at start 2-0-22

Jan.	1230.5	50.08	(31 days)
Feb.	1220.6	57.25	
March	1278.3	48.31	
April	1250.6	55.40	
May	1271.7	54.05	

McNAUGHTON'S CRYSTAL
Age at start 2-0-12

April	794.8	34.57	(24 days)
May	1256.9	57.06	

And in the herd of Dr. Sam B. McFarland, Robin Roost Farms, Lebanon, Tennessee.

McNAUGHTON'S CAROLYN
Age at start 2-0-64

April	1287.6	50.21
May	1585.2	59.55

HIS SONS ARE NOW AVAILABLE

T. B. ACCREDITED No. 540366
N. C. BANG'S FREE No. 409

McNaughton Farms
Hendersonville, North Carolina

M. D. McNAUGHTON, Owner — C. D. BRIGHT, Manager

CORNELL ROYAL SUPERB, A. R.

Has a number of good daughters still in our herd

Sire: **Caroline's May Royal, A.R.** Dam: **Superb's Ida.** Paternal Sister to the great Cows Superb's Faithful, 3 records over 1000 lbs. fat and Superb's Flower whose progeny sold for over $105,000 in the Gardenville Dispersal.

A Superb Daughter

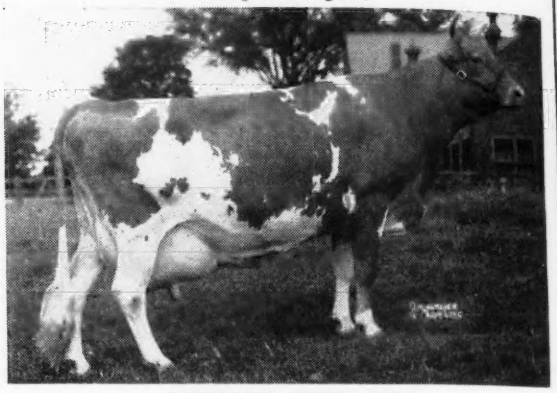

CHAPMAN'S ROYAL LILY
17106—908—A

Grand Champion Cow Topsfield Spring Show 1946. Sold for $6,500 in the Argilla Dispersal. We have a daughter of Royal Lily in the herd, Chapman's Royal Lilybeth.

Superb is gone—but you can get a grandson by our Sires:
CHARLESCOTE PATRIOT
WINBERNIE BLEND OF THE MEADS.

CHAPMAN HOMESTEAD GUERNSEYS

F. P. CHAPMAN & L. P. MURRAY, Owners — ONTARIO, N. Y.

One of the ROYAL-ROMULUS Cross

COLDSPRING'S HARDWICK'S MARLO
Dropped: June 10, 1944
Sire: HARDWICK'S ROYAL, A. R.

His Dam

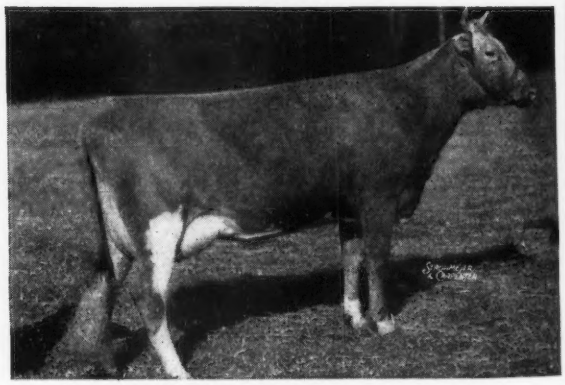

COLDSPRING'S ROMULUS' MARLENE
11557—597—GG 13612—666—EE

A daughter of Langwater Romulus, A. R., sire of "Beauty" **top cow at public auction, 1946** ($16,500). Marlene is a full sister to Coldspring's Romulus' Dimple, 12524—607—G, 15488—704—BB. Sold for $5,000.

This inheritance is in Demand

WE OFFER FOR SALE . . . Bull Calf Dropped: July 3, 1946. He is sired by Marlo and out of Woodvale Honor, 13614—572—A. She is Line-bred to Green Meadow Constant, A. R., and out of the Bellview Bettie Bramea line. SEND FOR PRICE AND PEDIGREE.

T. B. ACCREDITED 538719 — BANG'S FREE 67

WOODVALE FARM
Tarboro, North Carolina

C. H. HENDERSON, JR. — C. R. POINDEXTER, Manager

Phillips

SALES and PEDIGREE SERVICE

GUERNSEY SPECIALISTS

All types of Pedigrees
Catalogs and Herd Books
Complete Sales Service
for
Consignment Sales
and
Dispersal Sales

For Information and Prices write or call

Phillips Sales & Pedigree Service

Waukesha, Wisconsin Phone Waukesha - 5825

HEMLOCK FARM

Route 3 - Roanoke, Virginia
2 miles northwest on
Harshberger Road

Our Herd Sire . . .

McDONALD FARMS PRE EMINENT

Sire:

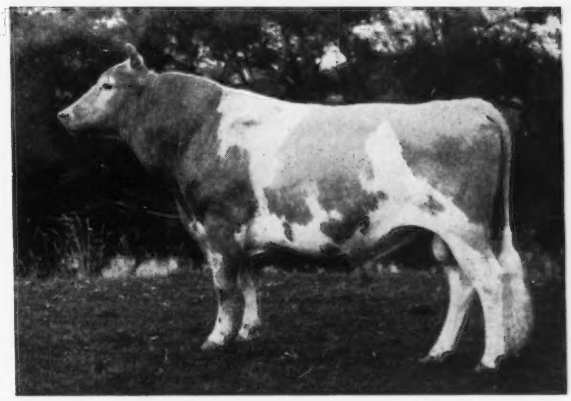

McDONALD FARMS PREDICTION
Dam: McDONALD FARMS HOSTESS
11341—561—GG
(Prediction—McDonald Farms Classy, 630—EE)

Pre Eminent in heavy service now to our best cows of **Klondike** and **Quail Roost Breeding.**

T. B. ACCREDITED—BANG'S FREE

W. M. AND WALLACE B. GARST Tel: 2-8264

Again . . . **We take pleasure in bringing to you another of our McDonald Farms Fashion daughters**

ELM LANE FUCHSIA—she is typical of the thirty others we now have in the herd—14 on A. R. test, and all doing very well. Fuchsia now on test as a Jr2-year-old.

Sire:
McDONALD FARMS FASHION
9 A. R. daughters

Dam:
WESTERN GLOW FAVORITE
8252—438—EEE

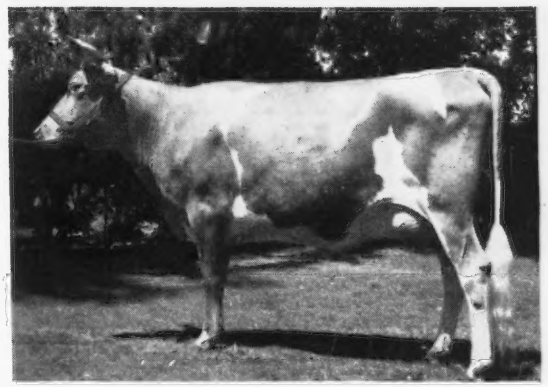

Fuchsia's full sister, Nandina sold at the Guernsey Classic at Merced, California, for $825—an open heifer.

MR. & MRS. BURTON H. TODD,
Owners

ELM LANE FARM
Fresno, Calif.

Between Peach & Clovis
5 miles East of Town

Sikco Farms

MAXIMS

Greensboro, North Carolina

Emory-Bellona-Elizabeth-Maxim's Inez

His Calves Look Exceptionally Good

Clear Springs' Majesty's Maxim

His Dam

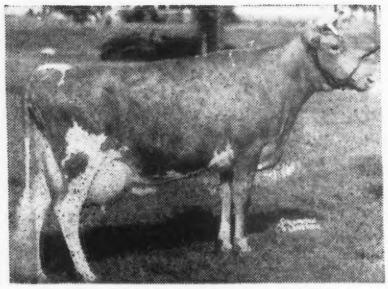

CLEAR SPRINGS' ELIZABETH
13080—751—FF
14682—790—A

A Daughter of Clear Spring's Advancer, A. R. (Double Grandson of High Point Prince Maxim, A. R.)

His Paternal Grandam

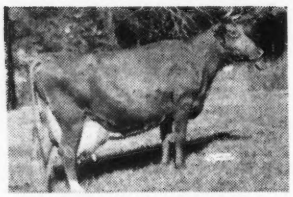

BOURNEDALE BELLONA
14915—751—D
17871—921—A

His Maternal Great Grandam

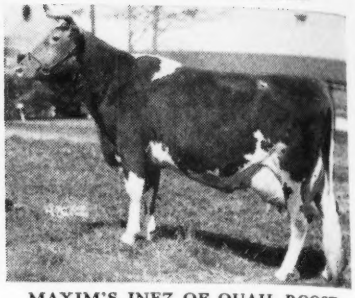

MAXIM'S INEZ OF QUAIL ROOST
11285—621—C
15613—829—A

Dam of Advancer, the Sire of Elizabeth, the Dam of our Sire, Majesty's Maxim.

We are bound to have some bulls—so get in touch with us.

Write for price and pedigree on

MAJESTY'S MAXIM SONS

ACCREDITED HERD FOR T. B. No. 546543 . . . BANG'S No. 665

Owner: DR. T. EDGAR SIKES **R. F. D. No. 7 — Box 426** Manager: RAMON ALCORK

COUNT—Means Top Inheritance and QUAIL ROOST NOBLE COUNT Has It

Sire: **Cesor Noble Maxim, A. R.** Sire of Quail Roost Noble Primrose, 12415—630—Jr3—305C (3x) Class Leader 6th Place. Sold for $17,000. A son sold in the recent Quail Roost Sale for $15,000, a daughter for $10,500.

His Paternal Grandam

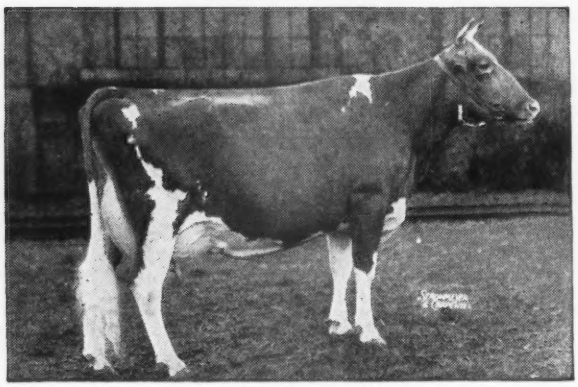

BOURNEDALE MARTHA
10766—578—F
Sr. & G. Ch. D. C. C. 1939 Toronto, 1939
1st 3 years N. D. S. 1937
3 A. R. daughters
Dam: **QUAIL ROOST ROYAL CLAIR**, 12280—574—B
Sold to Bayville for $1,375, in the 1945 Quail Roost Sale.

Count sons for sale from good A. R. dams.

Prices and extended pedigrees gladly submitted

T. B. ACCREDITED 538759 BANG'S ACCREDITED 682

ALLAN MANOR FARM ROCKY MOUNT NORTH CAROLINA

A. C. MIMS
Owner

Address: N. M. LOWE, Manager
Box 967, ROCKY MOUNT, N. C.

VALLEYSIDE FARM

Our Butterfat herd in recent years has been built up largely through—

HILLTOP BUTTERFAT CHIEF, A. R.

Sire: HILLTOP BUTTERFAT SEQUEL, A. R.
Dam: HILLTOP BUTTERFAT GOVERNESS
12322—705—GG, 15294—817—A

Chief has given us:

2 Connecticut State Production Leaders:

Valleyside Evelyn's Chelyn
12153—604—FHI—730 T. M.

Valleyside Edett's Chette
12156—648—EHI—730 T. M.

and 1 Former Massachusetts State Leader

Valleyside Emp's Cherry
11682—571—DDD—610 T. M.

and 2 of our present Herd Sires

***Valleyside Sequel's Butterfat**
Dam: Valleyside Idette's Edette,
11493—550—AHI
4 daughters in the herd—1 a **State Leader**

***Valleyside Vocalist Calvin**
Dam: Valleyside Gladys' Vocalist,
8234—356—AHI
Lifetime production to date:
72897 lbs. milk, 3188 lbs. fat.

We have recently sold Hilltop Butterfat Chief to Mr. Richard A. Loeb, Spruce Run Farm, Clinton, N. J., for service in his fine Butterfat herd.

We are retaining, in addition to the 2 sires above, 30 daughters of Chief.

***For Sale**—Sons of Sequel's Butterfat and Vocalist Calvin from good record dams.

VALLEYSIDE FARM

WOODSTOCK, CONNECTICUT

WM. C. CHILD & HENRY D. YOUNG, Owners

Get of Rivelon Royal Cyclop
Sire: RIVELON'S MAY ROYAL, A. R.
Dam: GLEN GABLE ADDA, G. P. D.
6 A. R. daughters, 1 A. R. and 1 P. R. son

The Daughters of
← Rivelon Royal Cyclop, A. R.

Cyclop now has 12 A. R. daughters, others on test.

	MILK	FAT	AGE
Rivelon Royal Abbess	8158	376	EEE
	9265	446	5yrs—365C
Rivelon Royal Busybody	12841	693	B
Rivelon Royal Countess	13025	645	5yrs—365
Rivelon Royal Nettie	11865	582	DD
Rivelon Royal Marjorie	11765	547	Sr2—365
Cyclop's Fairie Queene	11143	547	A
Klondike Adda	9807	518	CC
Rivelon Royal Shirley	8597	436	EE
	12101	589	5yrs.—HIR
Rivelon Royal Addie	8817	439	Jr2—365C
Rivelon Royal Glen	10467	551	Sr3—365
Rivelon Royal Blossom	11496	556	Sr3—365C (pending)
Rivelon Royal Galore	11379	553	Jr4—365 (pending)

Inquire Now—about a Cyclop son. This May Royal-Hardwick cross is producing dairy character and beautiful udders.

SEND FOR PRICE AND PEDIGREE TODAY

Dukes Dale Farm • Orangeburg, South Carolina

R. F. DUKES, Owner — FULLY ACCREDITED — MARION BLACK, Herdsman

---

Lucky Ace . . . Traces Top and Bottom to High Point Prince Maxim

HUNTERDALE LUCKY ACE—Born June 30, 1945

His Paternal Great Great Grandam

MAXIM'S PATIENCE C.
11021—573—G 17142—796—AA
She is the dam of Illustrator, the sire of Duchess, she dam of Chief, the sire of Lucky Ace.

His Paternal Great Grandam

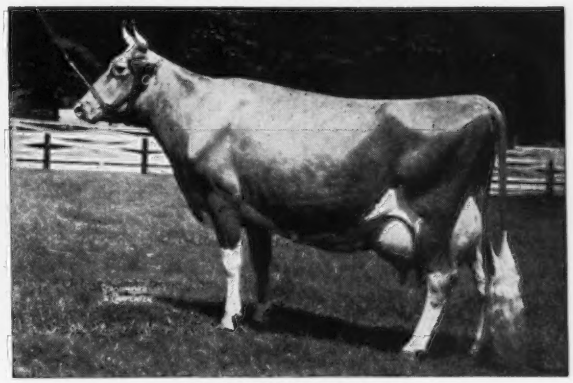

BOURNEDALE JUDY 2D
12677—653—AA
Dam of Riegeldale Sensation Judy
11075—624—G
She the dam of Riegeldale Judy's King, A. R., that is sire of Ruayne King's Chief, the sire of Hunterdale Lucky Ace.

His Sire: **Ruayne King's Chief**, a son of Riegeldale Judy's King, A. R., out of Ruayne Illustrator's Duchess, 11880—556—DHI.
His Dam: **Lucky Ace's Dairy Maid**, 13027—727—A. She by Quail Roost Lucky Ace, that is by Quail Roost Lucky Strike, A. R., and out of Quail Roost Maxim's Hattie, an A. R. daughter of High Point Prince Maxim, A. R.

LUCKY ACE IS BEING BRED TO THE GRASSY GROVE MAXIM'S KNIGHT DAUGHTERS.

T. B. ACCREDITED NO. 545113 — BANG'S FREE NO. 1049

HUNTERDALE FARM • Franklin, Virginia
(3 miles out on Highway 641)

W. H. SCOTT, Owner — Address Correspondence to GORDON W. BRIDGES, Manager

What the Cows are Doing

. . . at Meadow Lodge

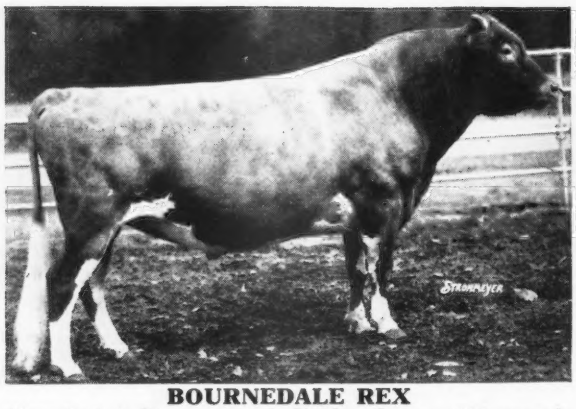

BOURNEDALE REX
Sire of 11 A. R. sons, 91 A. R. daughters—130 records average 11547—573—only 17 mature.

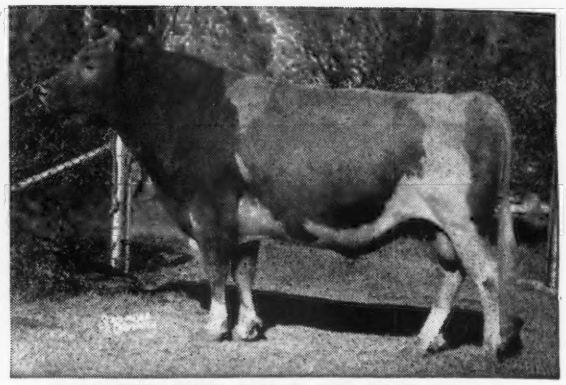

LANGWATER KING OF THE MEADS
Sire of 20 A. R. sons, 84 A. R. daughters 110 records average 11560—583—only 13 mature.

Daughters and granddaughters of these two bulls on test with May credits

NAME	AGE	DAYS	LBS. MILK	LBS. B. F.	LBS. MILK	LBS. B. F
Meadow Lodge Rex's Sweetheart	5	134	1647.6	71.95	7166.5	302.77
Meadow Lodge Rex's Glow	8	41	1669.4	67.87	2097.9	85.29
Meadow Lodge Rex's Trixie	Sr4	176	1454.5	66.29	9287.0	411.76
Meadow Lodge Rex's Susie	5	243	1375.8	59.09	11258.8	482.42
Meadow Lodge Rex's Yvette	Sr3	35	1048.4	49.16	1166.6	54.70
Meadow Lodge Rex's Snowfli	Sr4	157	993.1	46.99	5243.8	248.06
*Meadow Lodge Queen R. Mona	Sr4	41	1752.2	80.04	2251.0	102.82
Meadow Lodge Queen Dena	5	37	1717.8	71.11	2139.0	88.54
*Meadow Lodge Queen R. Youline	5	50	1567.8	68.45	2389.9	104.34
Meadow Lodge Queen R. Corrinne	5	74	1595.1	63.26	3756.0	145.03
*Meadow Lodge Queen R. Susan	6	44	1448.1	62.35	1959.4	84.36
Meadow Lodge Queen Judith	Sr4	73	1499.4	60.47	3533.1	136.77
Meadow Lodge Queen R. Yvonne	5	101	1112.7	55.59	3733.2	181.24
Meadow Lodge Queen Judie	Jr3	286	1137.6	53.47	10766.5	483.28
Meadow Lodge Queen Dolly	5	132	1205.3	52.59	5667.0	235.45
Meadow Lodge Honeydew	6	96	2004.7	98.23	6360.4	301.36
Meadow Lodge Genevieve	8	59	1940.4	73.09	3604.3	135.76
Meadow Lodge Fanette	Sr2	157	1237.1	63.19	6410.9	300.38
Meadow Lodge Breca	Sr3	54	1583.5	62.29	2668.4	98.81
Meadow Lodge Krixie	Sr2	144	1095.8	52.71	5318.5	259.42
Meadow Lodge Norma	5	29	1377.1	50.48	1377.1	50.48
Meadow Lodge Karon	Sr2	239	926.9	49.09	7657.5	387.31
Meadow Lodge Climax's Lady	Sr2	234	988.5	47.82	7777.5	386.25
Meadow Lodge Climax's Delia	Jr2	132	1033.3	47.22	4616.3	199.51
*Meadow Lodge Climax's Modiste	Jr3	38	1006.7	44.97	1218.6	54.43
Meadow Lodge Climax's Delight	Sr3	123	881.3	44.35	4340.7	201.43
Meadow Lodge Lenore	5	327	724.8	38.69	9426.5	464.49
PURCHASED ANIMALS ON TEST . . .						
Moonlight's Gentian	10	31	1848.1	82.05	1848.1	82.05
Walker's Royal Doris	Sr3	91	1496.5	70.38	4663.1	208.59
St. James Duke's Lady	5	99	1374.2	67.15	4976.9	234.93
*Normandy Content	Jr3	48	1358.9	54.73	2026.5	87.84
Wethersfield Lynette	Sr2	194	1157.6	50.35	7672.4	317.08

***Bull calves for sale**

MEADOW LODGE FARMS

ACCREDITED — NEGATIVE

456 First National Building — OKLAHOMA CITY, OKLAHOMA

KENT B. HAYES, Owner BLAINE W. CROWL, Manager ROBERT BASSE, Herdsman

BETTER BUTTER PACOLET - *Is Our Senior Sire*

His first 5 unselected daughters increased 99.5 lbs. as 2-year-olds over their dams' mature records.
They averaged 460.5 lbs. fat in 305 days 2x as 2-year-olds.

CAL FASHION PAINTER

CHICONA PRETOR
2 A. R. Daughters
Bella Donna Pepper
7832—385—EEE
11809—595—CC
Lady Nellie Traveler
7024—356—CCC

BEECHWOOD ZERO KING
6 A. R. Sons, 11 A. R. Daughters
Nectarine of Chicona
10421—646—E

PRIDE'S PEGGY OF CHICONA
14676—662—AA
1st Calf Herd, 2nd Heifer, 6 months and under 1 yr. 3rd Young Herd. Pacific International Exp. Portland, Oregon 1920.

DEKLA OF CHICONA
10574—591—E

CHICONA CALVIN
4 A. R. Sons, 23 A. R. Daughters
Paunina of Chicona
10726—611—GHI

DAISY BUD OF CHICONA
1 A. R. Daughter
Dekla of Chicona
10574—591—E

Better Butter Pacolet

CHICONA PRETOR
2 A. R. Daughters
Bella Donna Pepper
7832—385—EEE
11809—595—CC
Lady Nellie Traveler
7024—356—CCC

BEECHWOOD ZERO KING
11 A. R. Daughters
Lark of Chicona
11020—609—A

PRIDE'S PEGGY OF CHICONA
1 A. R. Daughter
Philylla of Chicona
9464—475—AAA
9520—505—AAA
10608—523—AHI
10851—539—A

BRIGHT STAR'S PRIMROSE

BEAR CANYON'S BRIGHT STAR
9098—523—EEE
1st Heifer 1 yr. under 18 months, California State Fair, 1934

JENORA ULTIMAS
1 A. R. Son, 3 A. R. Daughters
Bear Canyon's Laura
11573—675—F

BEAR CANYON'S LITTLE LADY
1st Heifer, 6 mos. under 12 Southwest Washington Fair, North Pacific Fair, Oregon State Fair, Washington State Fair, 1929.
1 A. R. daughter
Bear Canyon's Bright Star
9098—523—EEE

KENNEY BROS. - Route 1, Box 183 - Winton, California

FRED WEAVER, Herdsman

QUAIL ROOST NOBLE SWAIN

Dropped: JULY 17, 1942

Sire: CESOR NOBLE MAXIM, A. R. Daughters include, Quail Roost Noble Primrose, A. R. ($17,000), Quail Roost Noble Rose Ann ($10,050). Sons include, Quail Roost Noble Maxim (Herd Sire Quail Roost Farms) and Quail Roost Noble Maximus ($15,000).

His Dam

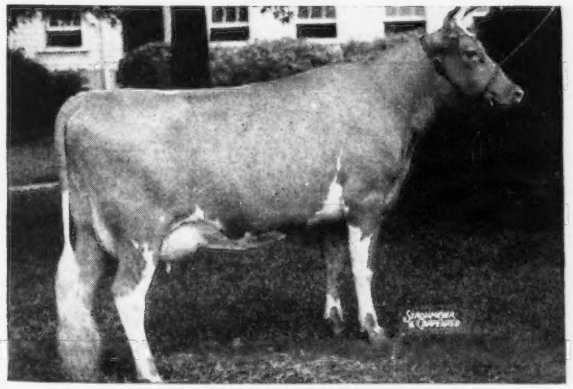

QUAIL ROOST QUEEN MAID
10652—528—D

Fitz says, "Quail Roost Queen Maid has a score card udder." Swain sons out of daughters of Riegeldale Judy's King, A. R. Send for price and pedigree on this Swain—Judy's King son.

RUAYNE FARM

GREENSBORO, NORTH CAROLINA

W. A. HORNADAY, Owner

A POTENTATE Son

was a great influence in our herd

SHERWOOD FOREST DON

25 daughters in our herd

Sire: **CORONATION POTENTATE, A. R.**
Sold for $4,550. Highest priced bull sold at public auction in 1941.

A Maternal Sister

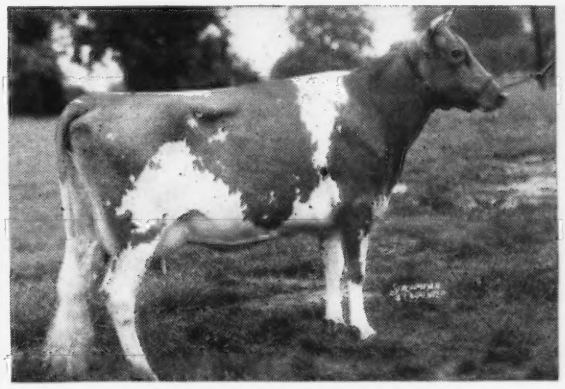

SHERWOOD FOREST MINION
14231—749—C
Sold for $3,200. Highest priced cow sold at auction in 1941.

A D O N daughter topped the Virginia Guernsey Breeders' Summer Sale at $1,000.

T. B. ACCREDITED 319703 STATE BANG'S FREE 40

WILBURN FARM

Fredericksburg, Virginia — 3 miles west on Highway 3

W. S. DICKINSON & SON, Owners Tel. CHANCELLOR 1203

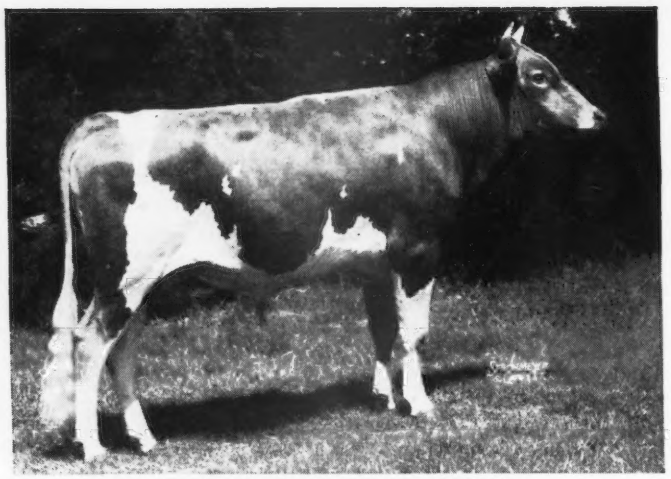

GAYLORD'S KINGMEAD 387333
Born: July 2, 1945—Pictured at 22 months

Sire: LANGWATER KING OF THE MEADS 196128
Dam: GREEN MEADS LADY DESIRE 596807
14864—800—Sr2—365C Class Leader 6th place

Unveiling A New Herd Sire

We have kept under wraps a son of Langwater King of the Meads out of a class leading daughter of Langwater County Squire. Gaylord's Kingmead is two years old this month and his calves are arriving. The first were two heifers. "Kingmead" is being bred to daughters and granddaughters of Langwater County Squire and to other top cows in our herd.

Gaylord's Kingmead is also a maternal brother of Gaylord's Moonlight, featured in the July 1 issue of the Journal.

We have available two sons of Langwater County Squire and two of Gaylord's Moonlight.

LANGWATER KING OF THE MEADS
91 A. R. daughters
20 A. R. sons
5 over 800, 16 over 700, 40 over 600, 80 over 500 lbs.
Green Meads Queen Avalon
15267—718—G, *18008—854—DD, 18939—880—B
Green Meads Queen Daisy
*13844—770—GG, 16560—848—BB
Green Meads Queen Maid
11498—558—GG, 16414—832—CC
Green Meads Queen Phyllis
12015—655—GG, 14481—826—C

GREEN MEADS LADY DESIRE
14864—800—Sr2—365C
Class Leader 6th place
Full sister to:
Green Meads Lady Devotion
13911—737—EE
Green Meads Lady Delight
14165—747—EE
and dam of 1 A. R. son and
Green Meads Queen Daphne
12760—602—AA

*Class Leader

LANGWATER PHARAOH
51 A. R. daughters
49 A. R. sons
1 over 900, 4 over 800, 12 over 700
Langwater Valencia
13623—763—E, 17508—952—A
Langwater Joyous
11759—607—F, 16252—840—BB

LANGWATER QUEEN OF THE MEADOW
13116—731—D
Jr. Ch., Brockton, 1936
3 A. R. daughters
2 A. R. sons
Langwater Molly
9307—540—GG
Langwater Meadow Sweet
13497—645—F
Dam of Langwater Meadow King and Langwater Valmead, A. R.

LANGWATER COUNTY SQUIRE
37 A. R. daughters, 30 records over 600, 18 over 700, 4 over 800 lbs.
14 A. R. sons
Green Meads Lady Marion
16943—828—AA, 14925—711—E
Green Meads Lady Willow
15344—815—GG
Green Meads Lady Wilma
17213—804—AA
Green Meads Lady Desire
14864—800—Sr2—365C
Green Meads Lady Topaz
14178—794—FF

GREEN MEADS QUEEN DAWN
14648—744—GG
Dam of 4 A. R. daughters
Green Meads Lady Delight
14165—747—EE
Green Meads Lady Devotion
13911—737—EE

LANGWATER SHEIK
2nd 2-Yr.-Old, Brockton, 1924
11 A. R. daughters, 9 A. R. sons
5 over 700, all over 500 lbs.
Langwater Pride of Calais
12594—645—F, 13236—750—A
S. Langwater Africander
D. Langwater Laughter, 665—F

LANGWATER QUEEN OF THE EAST
13221—646—G, 16980—831—A
1 A. R. daughter, 4 A. R. sons
Dam of 3 sons that each sired 900 lb. daughters.
Langwater Queen of the May
11447—650—C
Langwater Africander, 117
A. R. progeny. Sold for $25,000

LANGWATER VALIANT
29 A. R. daughters, 31 A. R. sons
2 over 833, 8 over 700, 15 over 600 lbs.
Langwater Lively
18079—895—AA
Langwater Valor
Sold for $10,000

LANGWATER QUEEN MARY
10987—564—B, 2 A. R. daughters
Langwater Queen of Easton
11746—608—F
S. Langwater Steadfast
D. Molly of Rozel (Imp.)

LANGWATER COUNTRYMAN
43 A. R. daughters, 20 A. R. sons
Langwater Venus
19999—1011—D
Langwater Coral
18019—853—A
Langwater Lorna
15001—773—AA

LANGWATER BLANCHE 2D
13932—651—G
Dam of:
Langwater Belledame
13459—705—F
Langwater Belladonna
13661—574—AA
Sold for $2,700

LANGWATER KING OF THE MEADS
Sold for $12,500
91 A. R. daughters, 20 A. R. sons
Green Meads Queen Avalon
15267—718—G
18008—854—DD
18939—880—B

GREEN MEADS S. THERESA
13240—642—A
Dam of 1 A. R. daughter

GAYLORD GUERNSEY FARMS

Box 1618 - Oklahoma City 1, Oklahoma

Bang's Accredited 3715 . . . T. B. Accredited 544804

E. K. GAYLORD, Owner **T. H. HAYTON, Manager**

FEDERAL ACCREDITED 183139 — STATE BANG'S FREE 864

DID WE HIT THE JACKPOT ? ? ?

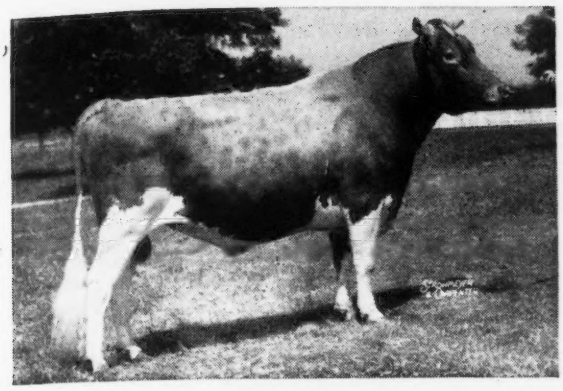

Royal's Family Classifies EXCELLENT

◀ Coldspring's Romulus Royal

Sire: LANGWATER ROMULUS, A. R.
33 A. R. daughters

Dam: COLDSPRING'S HARDWICK'S BEAUTY, A. R.
17614—824—6yrs.—365 (pending)
14492—642—B
Classified **Excellent.** Score 94.4

His Dam

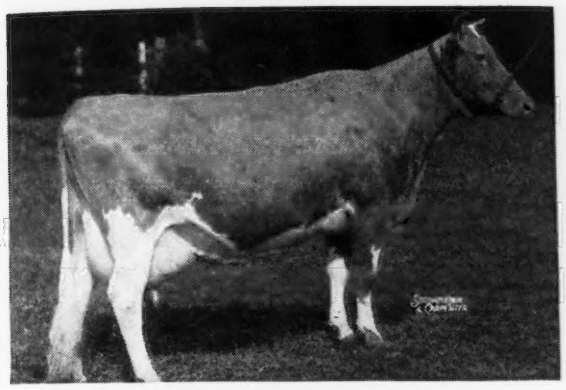

COLDSPRING'S HARDWICK'S BEAUTY
17614—824—6yrs—365 (pending)
14492—642—B
Classified **Excellent.** Score 94.4
Sire: HARDWICK'S ROYAL, A. R.
Dam: VALLEVUE BUTTERFAT BEAUTY, A. R.

His Dam's Dam

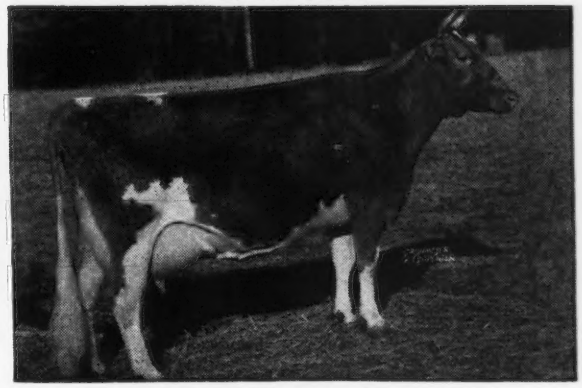

VALLEVUE BUTTERFAT BEAUTY
18914—937—AA, 16578—831—A
Classified **Excellent.** Score 93.7
Sire: HILLTOP BUTTERFAT, A. R.
Dam: VALOR'S BEAUTY

His 3/4 Sister

COLDSPRING'S ROMULUS' BEAUTY
14374—746—C
Classified Excellent. Score 93.5
Sire: LANGWATER ROMULUS, A. R.
Dam: VALLEVUE BUTTERFAT BEAUTY, A. R.

His 3/4 Sister

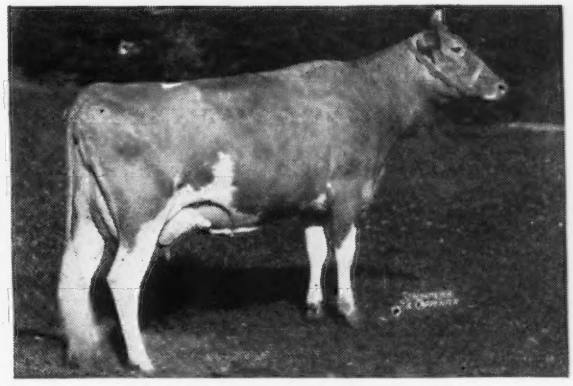

COLDSPRING'S ROMULUS' BUNNY
12525—646—GG
Classified **Excellent.** Score 93.8
Sire: LANGWATER ROMULUS, A. R.
Dam: VALLEVUE BUTTERFAT BEAUTY, A. R.

Where can you find a better combination to transmit **type** and **production** than in the sons and daughters of Royal?

They are coming fast and show great promise of possessing the same characteristics of this great family and the characteristics of **Midview** breeding. We are also getting some of the **Royal—Charmer** cross and they are right.

Bull calves by Royal and Charmer for sale. The demand is great so don't delay. Pedigrees sent on request. Don't forget The Virginia Guernsey Breeders' Sale, August 7, 1947. Atlantic Rural Exposition Grounds, Richmond, Va. For catalogues write to Virginia Guernsey Breeders' Association, Richmond, Va.

MIDVIEW FARM - Route 5, Richmond, Virginia

A. MISTR & SONS, Owners

...There's a Lot Back of Our Bull

Even more since June 13, 1947

RIEGELDALE CONQUEROR'S EMORY

Dropped: NOVEMBER 10, 1942

Sire: **Riegeldale Emory's Conqueror, A. R.**

A son of Riegeldale Melba's Emory, sold for $30,000 and Bournedale Bellona. Emory is a son of **Green Meadow Melba, 15342—963 World Record Sr2—365C**

- **Top Price** for blood that is in demand.
- **A strong infusion of Melba blood**—he's a grandson of Green Meadow Melba.
- **Riegeldale Melba's Emory, A. R.**—his double grandsire—**sold for $30,000.**
- **His Dam**— an Emory daughter—**sold for $14,000.**
- A great female line and in addition **Bournedale Bellona.**

LOOK AT THE COW FAMILY BEHIND CONQUEROR'S EMORY

At the Gardenville Dispersal this family was further established as one of the greatest of the breed.

HIS DAM

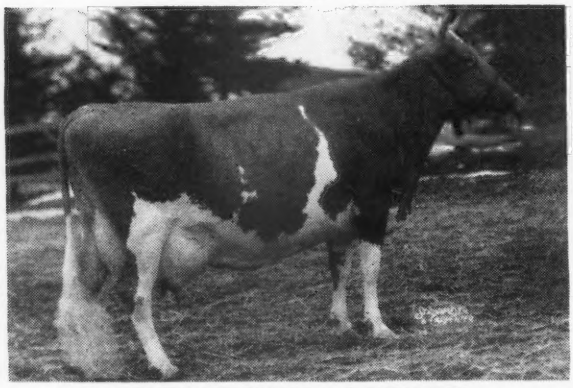

RIEGELDALE EMORY'S CHARLOTTE
10344—571—GG
12512—651—C
Sold for $14,000 to Fairlawn

HIS MATERNAL GRANDAM

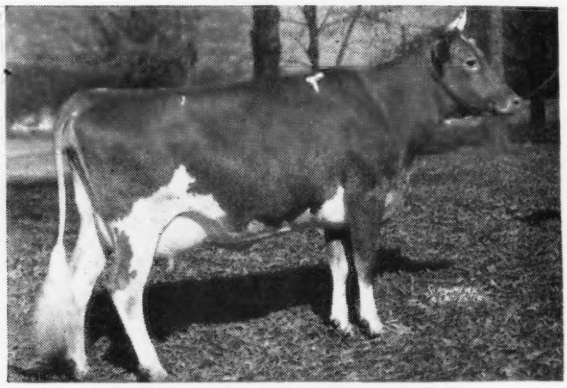

DOUGLASTON BARONESS DARLING
13717—671—GG, 15755—701—AA, sold for $8,800.
Recently sold for $7,200 in the Gardenville Dispersal to Oliver M. Burton, Burton Lane Farm, Lake Forest, Ill.

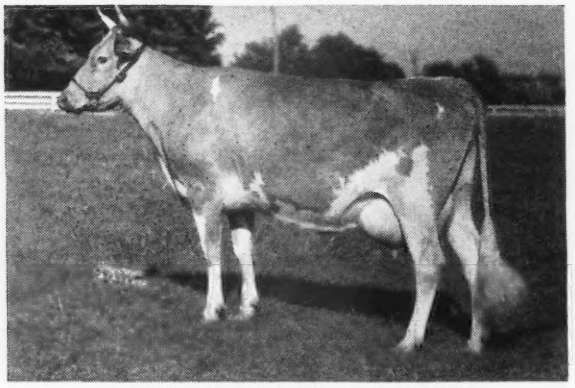

DOUGLASTON KING'S CHARLOTTE
15228—838—Sr2—365C—Class Leader 3rd Place
19751—988—AA
Sold for $11,000 in Gardenville Dispersal at 12 years. Her son sold for $45,000 a new high price for a Guernsey bull.

DOUGLASTON MARY CHARLOTTE
17143—838—DD
Sold for $5,700.
A daughter of Superb's Flower, A. R.

13 descendants of Superb's Flower (including Douglaston King's Charlotte and Douglaston Baroness Darling) sold for a total of $109,675.00 proof indeed of what breeders think of their value. 20 of our good cows are in calf to Conqueror's Emory. They have records from 650 to 800 lbs. fat.

His first calves are due in August—put in your bid now for a son

T. B. ACCREDITED NO. 122666 . . . BANG'S FREE NO. 1690

Farm is located on the White Mountain Highway

WILLIAM H. CHAMPLIN, Owner
WILFRED JORDAN, Manager

HAVEN HILL FARMS

ROCHESTER -:- NEW HAMPSHIRE

LONE PINE FARMS

BUCYRUS * OHIO

D. G. ARNOLD, Owner **PERCY L. JONES, Manager**

T. B. Accredited 332839
Bang's Accredited 3437

HERD SIRES: LANGWATER COUNTRY SQUIRE—LANGWATER ARNOLD—LANGWATER DREAMER—LONE PINE DON.

WE OFFER FOR SALE—a splendid young bull calf sired by Lone Pine Don. Born: March 24, 1947. 2 nearest dams average 746 lbs. fat.

LONE PINE DON
2 nearest dams average 791.
Full brother topped 1946 Wooster Sale for $1,000.

LANGWATER ARNOLD
Sold for $5,500
14 nearest dams average 714.
7 daughters on test milking 40 lbs. daily as 2-year-olds.

DOUGLASTON LADY DOROTHEA
629—G, 809—AA

PIROUETTE OF LONE PINE
4 A. R. records:
7318—401—GG—642 T. M.
10459—569—EE
10605—594—B
12265—684—6yrs.—365
On retest making 75 lbs. fat per month.
2 A. R. daughters
Pirouette and 2 daughters classified Very Good.
Lone Pine Carolette
10510—536—GG
Sold for $2,700, Ohio Classic, 1946.

LANGWATER BONANZA
21 A. R. daughters

WHITE OAK PIROUETTE
8302—421—F—611 T. M.

LANGWATER VALENCIAN
5 A. R. sons, 25 A. R. daughters

LANGWATER LORNA
15001—773—AA

IMP. FINANCIER OF MYRTLE PLACE
64 American records
11 Island records
1 Canadian record

IMP. MURIEL II OF BEL AIR
4 A. R. daughters, 1 A. R. son

LANGWATER PHARAOH
49 A. R. sons, 40 A. R. daughters

ROSE OF LANGWATER 2D
565—F
6 A. R. sons

VALOR'S FASHION
40 A. R. daughters

CORIUM MARCUS' PIROUETTE
10944—498—D
2 A. R. daughters

Consigned to . . .* PATE'S SALE ● *Trenton, New Jersey

GLENBURNIE FARM **July 25, 1947**

In the Sale

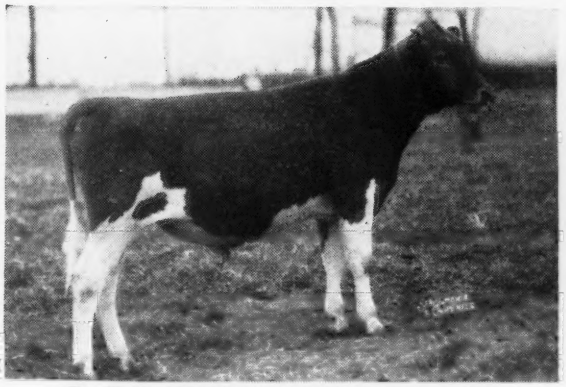

R. F.'S HIGHLANDER'S SOLDIER

Born: April 15, 1946
Sire: McDonald Farms Highlander
Dam: Marshallvale Rosette
5 A. R. records average 750 lbs. fat.

Also Consigned
A real production cow

GLENBURNIE DAISY MAY

Born: September 9, 1939
9968—525—GG, 14571—775—AA
Sire: Prince Haro, 9 A. R. daughters
Dam: Glenburnie Daisy Lassie 2D, A. R.
Calved: March 20, 1947—now milking 47 lbs. daily.
Bred: May 12, 1947 to McDonald Farms Albill.

His Dam

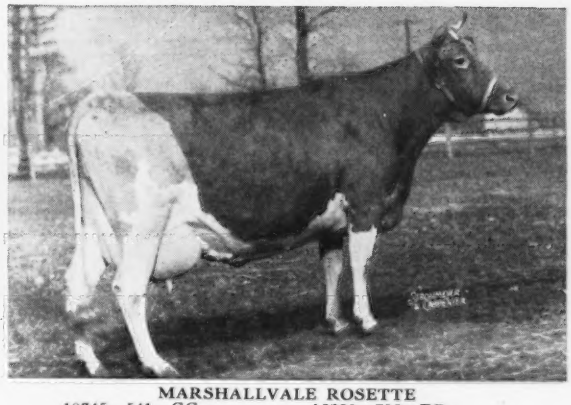

MARSHALLVALE ROSETTE
10745—541—GG 16280—798—BB
11261—564—EEE 16831—816—AA
19553—984—6yrs.—365C (pending)
2 A. R. daughters: R. F.'s Jester's Essie, 14710—700—GG; 18146—893—Sr3—365C (pending). Should be Class Leader, 7th place, when official. R. F.'s Monarch's Rebecca, 9870—528—Jr2—365C (pending).

Sire: Foremost Royal Prince

REINFELD FARMS, Scobeyville, New Jersey

A. V. SHEPPARD, Manager D. M. BENEDICT, Test Cows JOHN ESCH, JR., Herdsman

MARYLAND GUERNSEY BREEDERS' SALE

Timonium, Maryland, Monday, October 20, 1947

SALES COMMITTEE . . .

FRED DOWNEY, Williamsport, Md., Chairman
JOHN D. WORTHINGTON III, Bel Air, Md., Secretary
GEORGE DEBNAM III, Rock Hall, Md.
WILLIAM FOUCHE, Adamstown, Md.
LEROY HERSEY, Edgewater, Md.
WILLIAM H. NELSON, Onancock, Va.

Spent Friday night, June 6th, at Oakdale, Edwin and Katherine Warfield's Farm in Howard County after Kitty and Johnnie's marriage. Up before the family and had breakfast in the Francis Scott Key Hotel in Frederick where Bill Fouche met me. First stop, Martin S. Beachley's at Middletown where we picked two possibilities; two by Midvalley Supreme (Foremost Faithful Supreme—Langwater Isobel 2d); one, just fresh and very nice, MIDVALLEY LASSIE out of Midvalley Red Rose and one due in September, MIDVALLEY FARM'S JEANNIE out of Trixie Charline; MIDVALLEY FARM'S DIANA, will be fresh to show as a two-year-old this fall, is by Fox-Deceived Royal Vagabond out of a Midvalley Supreme dam, Midvalley Grace's Queen. With the double premiums at Timonium this Fall, this one should place.

Next stop, Woodside Hall. We picked four, will take two, all by Blakeford Mikado (Langwater Shah—Franchester Delight, 841—A). His Get are most impressive and I hope Louis Jr. will get some from Mr. Drovin on the Shore where he is now working. My first choice is WOODSIDE HALL LADY JANET going close to 500 in Sr2—305, due to freshen in February to Langwater Idol (Langwater Patrician—Labelle of Langwater). She has an udder that suits me exactly and is very high class. Her dam, Woodside Hall Knollton Cheer has 9839—472—BBB. Another two-year-old on test, due right after the sale to Langwater Pete (Peter—Memory) is making about 1½ lbs. fat per day, WOODSIDE HALL LADY JANE out of Woodside Hall Golden Iris, 483—CHI; 2nd dam, Woodside Hall Knollton Helma, 503—Jr3—305 (2x).

The bred heifers are one out of Woodside Hall Kind Hermosa, 375—GGG, and one out of Woodside Hall Isobel, 364—FfF, due the end of the year to Langwater Idol. We plan selecting approximately seventy-five now, then cutting to fifty-five before going to press.

Had a pleasant visit with Fred's father, Simon Downey, who served in the Maryland Legislature with me over twenty-five years ago. Then Fred, Bill and I went to R. A. McCauley's Green Bottom Farm in Hagerstown and picked a four-year-old due in August, VAGABOND'S NOREAN GINGER, 341—Sr2—305C, by Arlington Charm's Vagabond out of Conclave's Norean of Viewsite, 322—EEE, by Lockshore Conclave.

Next stop, H. W. McElwee's Distant View Farm where everything looked spic and span. We picked a lovely three-year-old, CONVOY'S ELEGANCE, due with second calf September 5th, two days after judging at Timonium. She is by Coldspring's Hardwick's Convoy out of Quincy Bulwark Elegance, 14984—556—AA. This one will be heard from.

On to Martin Showalter's where we picked a heifer that will be fresh before the sale by Langwater Regal (Patrician—Maiden; next dam, Langwater Charmion) out of a Fishkin's Vagabond dam. Stopped at I. L. Shoemaker's Rock Hall Farm, all his best ones freshen right for the sale.

On to Earl E. Kline's Mason & Dixon Line Farm. He started with a daughter of Langwater Fisherman, Mixter Farm Vesta out of Mixter Vesta Dean, 18710—754—A; 4 A. R. daughters, one over 800, as a 4-H boy. Today he has the leading C. T. A. herd in the State and is shipping 50 gals. from ten head. We took his best cow, ELLEN OF MASON & DIXON LINE, 11042—639—Sr3—365; on reentry, 277 fat in 103 days by Milkmaid's Gold Bond out of a daughter of Eva's Gem by Antietam Gem's Beau; 3rd dam, Mixter Farm Vesta. I doubt if we will sell many better cows this Fall.

We were rained on often and hard, some hail too. Stopped at Win-War Farm, J. Hugh Warrenfeltz's. He will most probably consign eighteen to our 58th Sale at Timonium on August 18th.

Had a very pleasant dinner and visit with the Chester Lyon's. The daughters of Langwater His Honor's Leader are as good as cattle come. Arrived home about 11:00 P. M. The girls were having a party, about 50 boys and girls enjoying themselves in the milk room, a one floor stone building where we formerly ran a milk bar, hence right on the road. It had a tragic end, someone called Ruffles, Lizzie's springer, and she came across the road in front of a speeding car. She is buried behind the office where I am writing.

Were at Clarence Hampshire's before eight Sunday morning. Called Bill Powel at Doughregan Manor about 8:30 and he was still asleep as reported by his son. We saw him later that evening and listed his best young cow. At Clarence Hampshire's we selected MEADOW BROOK'S JOSIE, four-years-old, due before the sale, by Blakeford Master (Blakeford Lord Jim—Blakeford Music, 580—EE; 612—B) out of Broadwater Joan, 621—EHI, by Langwater Hector out of Broadwater Elsa by Langwater Peter Pan. Will be back later to select from Mr. Kriel and Sterling Leister.

On to Jim Shriver's Chinquapin Hill Farm and selected a real top, CHINQUAPIN HILDA by Valleywood Valiant King out of Chinquapin Georgianna, by Valleywood Valiant King. Jim's herd looked very well on elegant pasture, this one is his best from his best family.

Picked Joe's Lizzie by Maywick Valor out of Overbrook Dairy Caroline by Brooklandwood Herbert from Frank Getty.

Had a pleasant visit with Bill Hibberd and went on to Herb Snyder's. Listed four that would do; LOCUSTCREST REGENT LUCY, coming five, due in October, has 278 fat in 179 days, by Thornton's Regent out of Chenar's Lustre; LOCUSTCREST DICTA NINA, due right after the sale with first calf, by McDonald Farms Dictator (Prediction—Rex's Leota, 492—GG; 545—E) out of Locustcrest Charity Norette by Bell Buoy Standard (Foremost Bell Buoy—Valor's Charity, 913—A); LOCUSTCREST HUSTLE EMERALD, due in August by McDonald Farms Hustler (Myhaven King—Friendship V. C. Caroline, 517—DD) out of Locustcrest Charity Ruby and LOCUSTCREST HUSTLE ROSAMARY out of Locustcrest Royal Rosette on reentry.

Then to Mrs. Juliet Smith's Oakland Manor Farm where we picked a cow and two heifers. MARIE OF OAKLAND MANOR due soon, has 441 in 303 days as a three-year-old, by Thatch Meadow Steadfast out of Overbrook Dairy Josie and a pair of bred heifers by McDonald Farms Inheritor (Conqueror—Broadland Carissa, 681—FF, by Broadland Border King), both out of daughters of Thatch Meadow Steadfast. Mrs. Smith has had the high herd in C. T. A. in the State, mainly on records made by daughters of Thatch Meadow Steadfast, so this selection should be appreciated.

On to Mr. John McFadden's Chateaula Dairy Farm, a real milking herd. Their bred heifers were in a back pasture and this was our second day of floods so they will have to wait.

Went to Doughregan Manor and picked a truly great two-year-old, MANOR SYMPHONY, has milked in the middle forties at two years and has a real udder, is by Golden Steadfast out of Manor Jean, 666—7yrs—HIR, by Riveredge Crescent Pride's King. This is a real family and their best representative.

Bill Powel took Fred and Bill Fouche home and I spent Monday afternoon and all day Wednesday with John D. Worthington III.

Left home the middle of the morning on Monday the 9th and went to Worthington's where I picked up John III. Went to Mt. Ararat, but Vere Culver was away so we went on to Lloyd Balderston's III at Colora. He has a real herd of producers and we picked STAR ROBERTA, 581—FHI and just finished with 633 in 305 days Jr4—HIR, State Leader.

She is by Starr Farm Hannibal out of Rose King's Roberta by Burnside Rose King with a total production to date of 3576 lbs. fat and another daughter is the present leader in GHI.

Went on to Rising Sun and picked from Eugene England, BUZZY'S BONNIE just two, due September 26th, a double granddaughter of Evergreen Bickleigh Royal, he by Old Contemptible. Her dam, Royal's Queen Fanny has 3500 lifetime production and classified Very Good. Finished Charles England's and J. S. Reisler's but their cattle were not freshening right.

Met John at Langvalley Wednesday morning and visited Namreg Farm, Bill German's; Brooklandwood; Waitman Zinn, Walter Kohn, Norman Stump and Calder Farm, a full day.

At Langvalley we strongly urged a bull calf by Curtiss Franchester Levity Ace ($37,000) out of Langwater Golden Girl ($8,000), 9750—535—GG, on reentry milking in the high sixties, and any one of the three Ace heifers, one out of Langvalley Nanette (Langwater Meadow King—Foremost Nanita,*857—G); one out of a Caumsett King Royal daughter, Langvalley Butterfly, 8150—400 in 223 days, Jr. 3, and one out of Caumsett Minnette by Caumsett Dynamo. The herd looked elegant, especially the Ace calves and the Caumsett King Royal daughters. We just sold Caumsett King Royal and five of his daughters to Vic Graf for his farm at Richmond, Michigan where Larry Sly is now manager.

From Bill German we took a February bull calf by Langwater Wizard out of Harmony Hollow Hellene going 650, she by Langwater Helios; and two heifers out of Jumbo's Martha, she going 800 at seven years; one, Junior Yearling by Brooklandwood Chence and this year's calf by Coldspring's Beauty's Escort. Their test cows look great and are making class leading records, as good a lot as there are in the land.

At Brooklandwood, we got a bull dropped December 17, 1946, BROOKLANDWOOD RAYNBO, by Brooklandwood Marquis out of Brooklandwood Adriane, 15235—787—A; 2nd dam, Toro's Miss Unafraid, 11068—639—A; and a top pair of cows, a Langwater Gabriel daughter, just fresh with her third calf, has 570—GG and 635—Jr3—365C, BROOKLANDWOOD MATILDA out of Brooklandwood Maizie, 12549—669—EE, and a Brooklandwood Marquis daughter, BROOKLANDWOOD MALETTA out of Brooklandwood G. Mary, 487—E, on reentry and in 250 days has 392 lbs. fat, out of Marvel's Miss Maryland, 525—A; 595—7yrs.—365; next dam, Brooklandwood Rebecca, 715—AA, by Aiyukpa Golden Marmion; next dam, Audacity of Edgemoor's best daughter, Brooklandwood Dew Drop, 828—A.

Walter Kohn had a three-year-old that is very nice and due right. Mr. Kohn was away and Frank Long didn't have the registration papers. Frank was raised on Gerar and worked for me years ago. His father was a great fox hunter. We used to go out at night together when I was a boy, sit by a fire all night listening to the hounds and he had good ones. He worked for the Sherwood Distillers and always had a couple quarts of the best. At eighty-five he can't hear so well anymore and has stopped hunting much, a great character.

Mr. Stump has a very good cow coming in with her second calf. Went to Calder Farm and had a most pleasant visit with Phil Turner. Paul has the cows going well on test. We picked a pair to suit, CALDER FARMS BRIGHT EYES, due before the sale with her second calf, by Leader's King of Pomeroy out of Calder Farm Joy on test making well over two lbs. a day by Laddie's Boreas of Calder Farm, he out of Abbeyleix Baby Doll, a cow I always admired. Another Leader's King of Pomeroy, CALDER FARM EDWINA, milking fifty lbs. out of Calder Farms Levity, she by Beech Hill Renown out of Abbeyleix Baby Doll.

It is now 6:10 Saturday morning, June 14th, the second day of the Gardenville Sale. Had a nice sale yesterday, everything moved smoothly and we took in $323,000 for 137 head. Thirteen of the Superb's Flower line brought $107,375. Good foundation cows pay.

LOUIS MCL. MERRYMAN

LOUIS JR.'S DIARY

Left George Debnam's at 11:45 and headed for Wye Heights Plantation formerly Cleghorn, now owned by Thomas Wyman. Met Mr. Wyman and his manager, Woodrow Greenwood, and looked at the milking herd. Saw a number of daughters of Bournedale Crown Prince and Bournedale Challenger. He was undecided as to what he would let go and asked us to stop back Tuesday.

From there to Floyd Schaefer's, Timberneck Farm, but he decided that he was not ready to consign this year but should have something nice in a year or two, by his two Blakeford bulls that are siring nice calves.

From there to W. Alton Jones, Cedar Point Farm. Went over the herd carefully with Dick Nerlinger, the herd manager. Dick gave us a number to select from and we took a daughter of Broadland Cardigan, dry now but fresh in August, and good enough to win her class at Eastern Shore Field Day. Left Cedar Point and beat it for Frank Adkins, Cosquay Farm at Hebron. Looked over the cattle but Frank was not home. Went to Salisbury and decided to go back on Monday. Spent the night at Wicomico Hotel. Off the next morning at 5:30 for Bill Nelson's at Onancock, Virginia. Arrived about 7:30 and went over his herd which is in good working condition. Selected a 2-year-old heifer, daughter of Fairlawn Maxim Gordon, out of Fairlawn Peerless Dream, 11461—588—GG; 15306—780—C, second dam Quail Roost Maxim's Puff, 522—GG; 631—BB; he a son of Rose Maxim, a very nice individual, good underneath, due in late Fall, bred to Langwater Viking son of Valencian.

Bill rode with us to Henry Powell's, Brookland Farm, we went over his herd. Henry didn't have anything but might consider a 4-year-old daughter of McDonald Farms Fenton as a possibility. Will send information later.

From there down the peninsula to Nassawadox to T. L. Whitehead's. He had gone to Raleigh, North Carolina. We went over the herd with Floyd Denny, herdsman. Selected a bred heifer, daughter of McDonald Farms Conductor out of Peerless' Gay Finesse, 8448—470—GG and 2 heifers of Maxim breeding for the Virginia Sale.

Beat it back up shore to Pocomoke then to Snow Hill and Mt. Ephriam Farm. Paul Jones was not in but we went over the herd with young Paul. Saw Coldspring's Romulus' May Rose, just purchased at Churn Creek, as well as her full sister. Together with a real milk cow, Cosquay Double Rose that made over 100 lbs. fat in May. Paul Jr. felt he was not in a position to consign this year but would talk it over with his father and manager.

From there to W. T. Onley, Northfields Farm. Saw the manager and went over the milking herd which looked good and in good working shape. Selected a daughter of Blakeford Templer, due in November doing over 400 D. H. I. A.

Then to R. Newell Stagg, Mapleside Dairy Farm, Snow Hill, Md., took a quick look at his milking herd and heifers. All are in fine shape but he is not ready to consign this year.

Back to Frank Adkins where we selected Cosquay Carolys 2d, due three days before the sale.

Next to Voshell Brothers, Hunting Creek Farm at Preston. Selected their nicest cow, Hunting Creek Redwing, dropped July 29, 1943, fresh in May and would worry the best as a 4-year-old; by Chenar Golden Noble out of a Calder Farm cow. Went to Centerville for supper and on to Driftwood.

On Tuesday, June 10th we went to Charley Wilson's, Hi-Holly Farm. Took a two-year-old, Hi-Holly Juana, due September 28, 1947. Dam has 12059—712—A.

Back to Wye Heights and selected Cleghorn Elf a beautiful young cow due in July.

On to Perry Alford's, Lazy River Farm but they are not ready to sell. Admired a son of Curtiss Candy Levity Ace out of Franchester Free Laughter, classified Excellent, 14046—611—GG; 18271—803—Sr3—365C.

Then to Dr. Timanus at Sportsman's Hall Farm. He was in the buying mood and not selling mood.

Next to Blakeford and selected a beautiful individual, son of Lord Jim out of Blakeford Patrice, 12671—701—GG; 12665—744—EE, also a daughter of Lord Jim out of a Reveller daughter, Blakeford Patina, 10485—567—G; 13134—694—Sr3—365C.

From there to Pioneer Point where we saw nice Broadland Masterpiece daughters but they are not ready to consign. We then went back to Driftwood.

Wednesday went to Kent Price's, Pri-Aqua Farm and they are not ready to consign. Admired Churn Creek Honor's Merrymaker and daughters.

On to G. A. Drovin, Lower Round Top Farm. Admired daughters of Blakeford Mikado and Langwater Hilarious. Selected a daughter of each, George Debnam will check.

Then to Kennersley Dairy and talked to Jim Carter who will talk it up with Mr. Callis and let George know later.

Next to Allan Lane, Spencer's Landing Farm, who had sold his milking herd a year ago but will be ready next year.

Stopped by and saw Frank Price who has nothing to consign and neither has Driftwood.

LOUIS McL. MERRYMAN & SONS, SPARKS, MARYLAND

FOR IMPROVEMENT–AN IMPROVEMENT SON

Out of a Rivelon Maywick's Beau daughter

McDONALD FARMS IMPROVEMENT

Dropped: April 6, 1943

Sire: McDONALD FARMS SUPREME BLEND

His Maternal Grandam

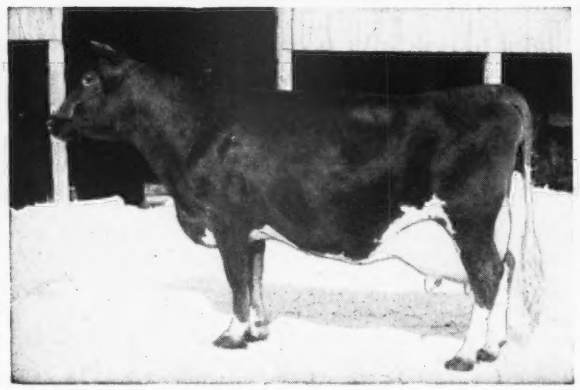

McDONALD FARMS ARTIST
11062—600—GG, 14550—746—C, 14333—721—AA
1st 2-year-old Md., Eastern States, N. D. S., 1938.
Undefeated 3-year-old 1939.

Artist is by Foremost Prediction, A. R., out of Valor's Kittoline, A. R.

Dam: McDONALD FARMS EMPRESS, 12592—650—G, 14243—741—DD

Improvement sons for sale—Price and pedigree on request

Federal Accredited Herd 292657—State Bang's Free No. 51

SAWAGA FARM

ORANGEBURG - SOUTH CAROLINA

S. W. GRAMLING, Owner

One for the Record

Hercules Mary Martha

Born: May 16, 1935
8492—390—BBB

Has 8 pure bred daughters in the Rockwood Herd

Noble Major's Mary, 6884—323—FFF

Rockwood Susanne, 9088—484—FHI; 8679—477—AAA

Rockwood Mary Martha, 7399—395—DDD

Rockwood Gem, 5868—299—EeE

Rockwood Lou, 5158.4—242.47—Jr2—305 (2x) in 172 days

Rockwood Dream

A 2-year-old

A yearling

In selecting your herd sire be mindful of the cow family behind your herd sire.

We Can Offer:

Bull calves from this family by our sires:

Mobjack Archer

Riegeldale Emory's Foremost

Bournedale Maxim's Patrick

T. B. ACCREDITED . . . BANG'S FREE

ROCKWOOD FARM

SAMUEL H. BELL DUBLIN, VIRGINIA

Farm located 1 mile north on Highway 100

TENTH ANNUAL

COLORADO STATE SALE

LONGMONT, COLORADO - SEPTEMBER 1, 1947

50 Carefully Selected Females - 4 Top Bulls

Invitational consignments of committee selected animals from leading herds in eight different states, including:

Wisconsin—Golden Knoll Farm—Grenfel Farm—Lone Acres—R-Lane Farms—Golden Meads—Guernsey Grove—Fox's Guernsey Dairy.

Iowa— Elmwood Farm—Marydale—Stede Well—Stringtown Farm—Rosebud Farm.

Missouri— St. Albans—Seco Farms—Repelmar—Prairiemead.

Oklahoma—Jerry Oven Farm—Earl Guerkink—Meadow Lodge—Tom Cooper.

Kansas— Ransom Farm—**Illinois**—Burton Lane—**Nebraska**—Imig Farm.

Colorado— Loving's—Abram's—Holland's—Johnson's—The Little Farm.

Watch the August 15 Journal for listings and advertisements on these excellent animals.

Sale sponsored and managed by:

COLORADO STATE GUERNSEY CATTLE CLUB

Max C. Grandy, Secretary Sale Committee—326 Elizabeth St., Ft. Collins, Colorado

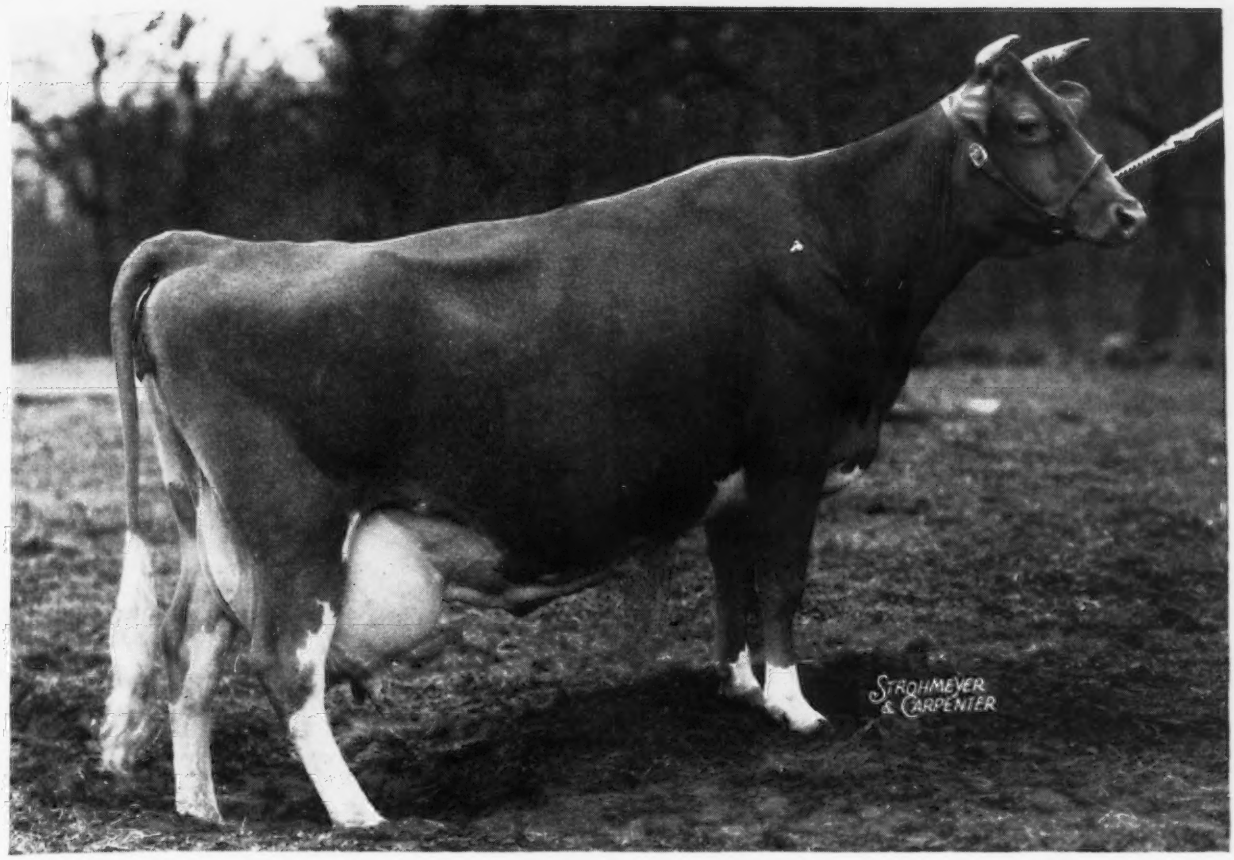

Another Hickory Hill Cow to make a ton of milk a month

After completing her AAA record in January, Iona freshened again in April. She is now on 3 times milking and for May she produced 2000.6 pounds of milk and 85 pounds of fat. In our herd, we now have 3 of Iona's daughters.

We also have a bull calf of hers by Caumsett Guard for sale. Write us and we'll send you all the details.

HICKORY HILL FARM

S. E. WEIL, Owner • KATONAH, N. Y. • J. F. BICKMAN, Mgr.

Question: WHAT MAKES A

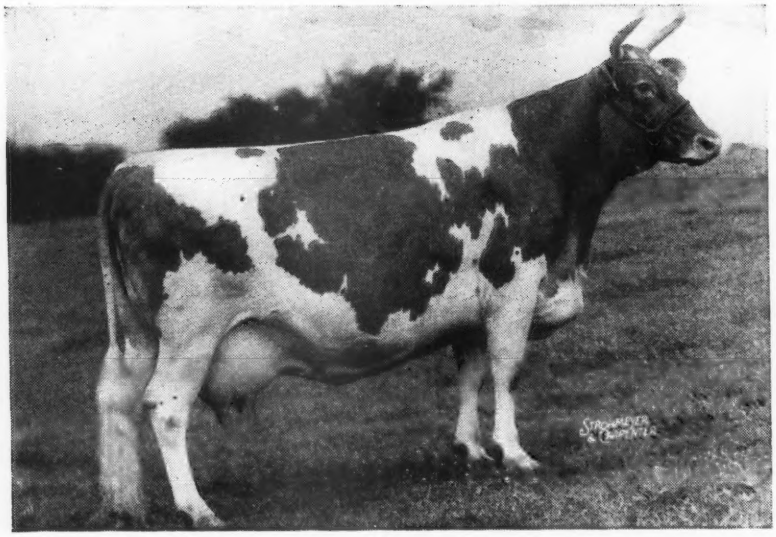

VALLEYWOOD NOBLE DAISY
Classified Excellent 12079—684—GG, 14920—875—B; 15957—976—AA.
2 A. R. Daughters

WOODACRES ROYAL NOBLE DAISY
9555—576—GG, 13160—740—Jr3—365C—Classified Very Good High

WOODACRES ROYAL NOBLE LADY
13048—706—Sr2—365C
Classified Excellent 5 Breeding Sons

WOODACRES ROYAL NOBLE
Herd Sire at Woodacres

WOODACRES ROYAL CORINTHIAN
Herd Sire—Brays Island

WOODACRES ROYAL HANNIBAL
Herd Sire Brown Ranch

WOODACRES STEADFAST NOBLE
Herd Sire Alfredo Volio, Costa Rica

VALLEYWOOD VALIANT NOBLE
Herd Sire Konhaus Dairy

For Sale, a Son by Douglaston Prince Royal·Born: May 1, 1947

Daughter Classified Very Good High

WOODACRES ROYAL NOBLE DAISY
9555—576—GG, 13160—740—Jr3—365C

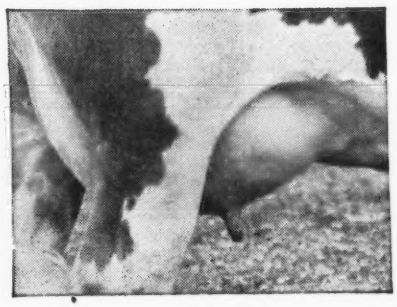

Udder of Woodacres Royal Noble Daisy

Herd Sire Brays Island

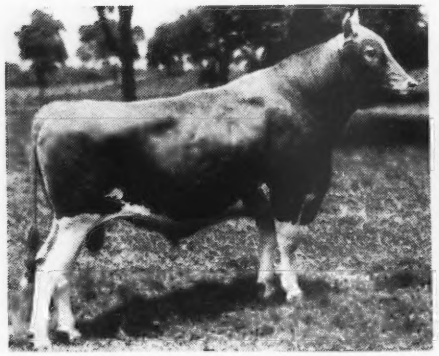

WOODACRES ROYAL CORINTHIAN
By Douglaston Prince Royal

Jr. Herd Sire Woodacres

WOODACRES ROYAL NOBLE
By Douglaston Prince Royal

Herd Sire Alfredo Volio, Costa Rica

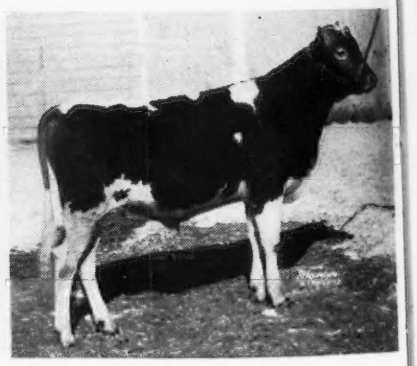

WOODACRES STEADFAST NOBLE
By Steadfast Valor of Oldacres. He now has 60 daughters.

WOODACRES *Guernsey Cattle*
·PRINCETON, NEW JERSEY

FEDERAL ACCREDITED HERD NO. 526351
•
N. J. ABORTION FREE HERD NO. 424

COW FAMILY TRULY GREAT?

The Performance of the "Noble Daisy" Family is One Good Answer

It's so easy to say type plus production, but that's a generalization. Official classification for type and A. R. records for several lactations speak much more specifically. For example, consider the Valleywood Noble Daisy family. She herself is 11 years of age. She recently classified Excellent. She has 3 official records of 12079—684—GG, 14920—875—B, 15957—976—AA. She has averaged a calf a year including 2 A. R. daughters by Douglaston Prince Royal; Woodacres Royal Noble Lady, classified Excellent at 3 years, A. R. record, 13048—706—Sr2—365C; Woodacres Royal Noble Daisy, classified Very Good high, with 9555—576—GG, 13160—740—Jr3—365C Each has 2 daughters in our herd. Valleywood Noble Daisy herself, in addition to the 2 A. R. daughters, has 5 breeding sons in service. She also has one young son, born May 1, by Douglaston Prince Royal, a full brother to the daughters mentioned above and a full brother to our Junior Herd Sire, Woodacres Royal Noble, whose first calves will arrive in August and that has been bred to 20 of our heifers. Either the calf born May 1 or Woodacres Royal Noble may be purchased.

Whatever way you add it up—type, production, reproduction, breeding record, the great sires that "Noble Daisy" has been bred to—the answer seems to come out that the "Noble Daisy" family has what it takes to be considered a truly great cow family.

THIS IS HOW THE "NOBLE DAISY" FAMILY CLASSIFIED

	General Appearance							Mammary System					
	Age	Rating	Shoulders	Feet and Legs	Rump	Dairy Character	Body Capacity	Rating	Fore Udder	Rear Udder	Teat Placement	Over-all Rating	
Valleywood Noble Daisy	11	E	VG	VG	E	E	E	VG	VG	E	E	E	92.2
Woodacres Royal Noble Daisy	4½	VG	GP	VG	E	E	E	VG	VG	E	VG	VG	high
Woodacres Royal Noble Lady	3½	E	VG	VG	VG	E	E	E	E	E	E	E	94.0

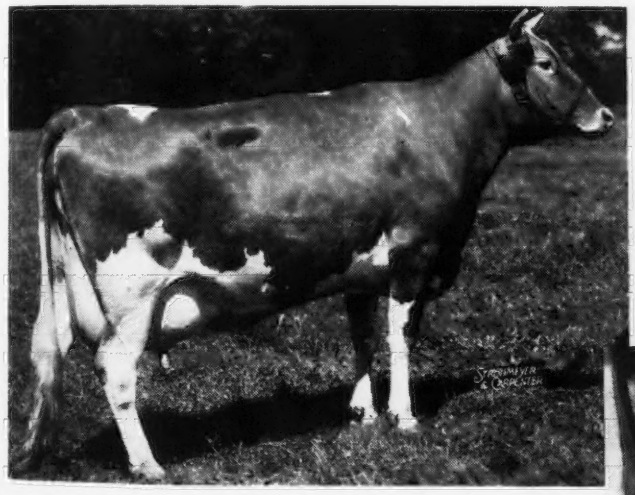

WOODACRES ROYAL NOBLE LADY
Classified Excellent 94
13048—706—Sr2—365C

● **SIDE AND REAR VIEW OF UDDER OF WOODACRES ROYAL NOBLE LADY**

WOODACRES *Guernsey Cattle*
PRINCETON, NEW JERSEY

FEDERAL ACCREDITED HERD NO. 526351
•
N. J. ABORTION FREE HERD NO. 424

ATHERTON W. HOBLER, OWNER • HARRY CARRE, MGR. • BOX 669, PRINCETON, N. J. • TEL. HOPEWELL 361

WHAT THE COWS ARE DOING

ON ADVANCED REGISTER TEST

SPECIAL NOTE: It was authorized by the Executive Committee at the May meeting that production credits be published on a quarterly basis and that only total milk and butter fat production for the number of days on test be shown. These credits are subject to verification and correction until final approval and acceptance and all tests are made on the one-day basis except as otherwise indicated. Animals are tested in seven classes as follows: Five years and over; Sr4, four and one-half to five years; Jr4, four to four and one-half years; Sr3, three and one-half to four years; Jr3, three to three and one-half years; Sr2, two and one-half to three years; Jr2, under two and one-half years.

Explanation of Symbols

* indicates reentry test.
§ before a Breeder's name indicates all cows are milked twice daily.
† before a cow's name indicates a 305 day record on twice-a-day milking.
¶ before a cow's name indicates a 305 day record on three-time-a-day milking.
If a cow is on 365-day test, neither symbol appears before the cow's name.

Owner and Record	Age	Days	Total Credit Milk	Total Credit Fat
Adams, Lester, Greeley, Colo. ARHT				
Prairie Land Absolute Queen	6	242	8298	411
*Ransom Angel's Ardell	6	220	6832	399
§Alderney Dairy Company, Alderney-Brooklawn Farms, Morris Plains, N. J. ARHT				
Bright Antoinette	Sr3	322	8194	409
Bright Estelle	Jr2	344	7885	408
Bright Lad's Claudine	Sr2	100	1671	79
S. Brooklawn's Bright Lad D. Claudine of Hilldene				
Bright Lad's Cleopatra	Jr2	130	2715	129
Bright Lad's Fantine	Jr2	365	7529	395
S. Brooklawn's Bright Lad D. Brooklawn Fantine 2d				
Bright Lad's Flora	Jr2	86	1880	96
S. Brooklawn's Bright Lad D. Monty's Flora of Lindendell				
Bright Lad's May Queen	Jr2	144	3462	176
Bright Lad's Nadeline	Jr2	136	2600	147
Bright Lad's Spritely	Sr2	104	1680	76
S. Brooklawn's Bri ht Lad D. Ambler's Spritely of Gwynllan				
Bright Lad's Viola Girl	Jr2	344	6119	311
Bright Ramona	Jr3	115	2826	144
S. Brooklawn's Bright Lad D. Graceland Prince's Ramona				
Brooklawn Alma	Jr2	280	5887	312
Brooklawn's Allee	Sr2	105	3335	154
S. Brooklawn's Bright Lad D. Laurel Locks Allee				
Brooklawn's Annetta 2d	Jr2	329	6079	349
Brooklawn's Faith 2d	Sr2	114	2480	120
Brooklawn's Flora 3d	Jr3	57	1584	74
S. Brooklawn's Bright Lad D. Brooklawn's Flora				
Brooklawn's Grace 2d	Sr2	105	2618	115
Brooklawn's Heritage Lass	Jr3	29	999	44
S. Brooklawn Heritage D. Brooklawn's Lass 2d				
Brooklawn's Heritage Orchid	Jr2	365	8380	398
S. Brooklawn Heritage D. Wasteland Orchid				
Brooklawn's Honeystar 2d	Sr2	100	2575	122
S. Flying Horse King's Trumpeter D. Brooklawn's Honeystar				
Brooklawn's Josie 2d	Sr2	171	4198	198
Brooklawn's Millie 2d	Jr2	333	5219	290
Brooklawn's New	Jr2	365	9834	539
S. Hill Girt Viking D. Maple Lane Africander's Libba				
Brooklawn's Patricia 2d	Sr2	117	2204	100
Brooklawn's Rosewood	Jr2	301	5852	290
Heritage Rosie 2d	Jr2	347	5001	242
S. Brooklawn Heritage D. Heritage Rosie				
Heritage's Glory	Jr2	77	2189	96
S. Brooklawn Heritage D. Quincy Mahomet Glory				
Heritage's Nellie	Jr2	310	8063	380
Lucky Blue Bonnet	Jr2	100	3591	172
S. Broadland Emperor D. Chinquapin Blue Bonnet				
Master's Beauty Star	Jr4	350	7171	425
Noble Fair Lady 2d	Sr2	116	2247	132
Northerner's Lady Duchess	Jr3	269	7887	383
Northerner's Lady Harriet	Jr2	338	7782	387
Northerner's Primrose	Jr3	365	9508	479
S. Rockingham Northerner D. Primrose of Laverock Farm				
Northerner's Queen Rose	Sr2	165	4049	164
Peer's Phillis of Blue Clay	Sr3	295	6861	315
Trumpeter's Aletha	Sr2	129	2495	130
Trumpeter's Alta	Jr2	338	9978	514
Trumpeter's Bright Beauty	Sr2	29	885	44
S. Flying Horse King's Trumpeter D. Daylo Bright Beauty				
Trumpeter's Cleo	Jr2	97	2155	109
Trumpeter's Dolly	Sr2	100	2141	127
S. Flying Horse King's Trumpeter D. Dolly of Rose Lane				
Trumpeter's Etta	Jr2	305	6578	352
Trumpeter's Freda	Jr2	99	2546	113
S. Flying Horse King's Trumpeter D. Freda of Gwenlyn				
Trumpeter's Gaysy	Jr2	57	1882	89
S. Flying Horse King's Trumpeter D. Maple Lane Africander's Gaysy				
Trumpeter's Gerldyn	Jr2	105	3007	138
S. Flying Horse King's Trumpeter D. Ferdinand's Gerldyn				
Trumpeter's Graceland Princess	Jr2	100	2840	134
S. Flying Horse King's Trumpeter D. Graceland Prince's Ramona				
Trumpeter's Independence	Sr2	66	2121	121
S. Flying Horse King's Trumpeter D. Independence of Cinchona				
Trumpeter's Julia	Sr2	136	2882	149
Trumpeter's Julie	Jr2	326	6708	363
Trumpeter's Lassie	Sr2	77	2219	100
S. Flying Horse King's Trumpeter D. Brooklawn's King's Lassie				
Trumpeter's Laura	Sr2	96	3541	170
S. Flying Horse King's Trumpeter D. Laura of Cinchona				
Trumpeter's Min	Jr2	66	1853	109
S. Flying Horse King's Trumpeter D. Brooklawn's Master's Min				
Trumpeter's Ramona	Jr2	268	3568	169
Trumpeter's Rosalia	Sr2	101	2637	133
S. Flying Horse King's Trumpeter D. Rosalia of Rose Lane				
Trumpeter's Rosalita	Jr2	109	1680	94
Trumpeter's Sailor Girl	Sr2	114	2241	114
S. Flying Horse King's Trumpeter D. Brooklawn's Sailor Girl				
Trumpeter's Salem	Jr2	106	3171	145
Trumpeter's Topaz	Jr2	29	829	38
S. Flying Horse King's Trumpeter D. King's Topaz				
Trumpeter's Valentine	Jr2	107	2510	129
Trumpeter's Vicereine	Jr2	115	1711	107
S. Flying Horse King's Trumpeter D. Larkfield Vicereine				
Trumpeter's Victoria	Jr2	114	2040	110
Anderson, Marlowe, Wayzata, Minn.				
¶Windyhill's Moregold Promise	Jr2	59	2101	87
S. Roughwood Admirable D. Iowa Hi- Acres Moregold				
§Arnold, Stanley, Mr. & Mrs. & Sarah B., Arnold Homestead Farm, Decatur, Ind. ARHT				
*†Valor's B. Bunny	Jr4	121	4460	193
*†Valor's D. Betsy of Homestead	Sr3	189	6455	284
*†Valor's F. Ann of Homestead	Jr3	76	3097	150
S. Lincoln Ridge Valor D. Steadfast's June Fidelity				
†Valor's F. Dora of Homestead	Jr2	57	1760	82
S. Lincoln Ridge Valor D. Steadfast's June Fidelity				
*†Valor's G. Kathleen	5	130	5178	235
†Valor's J. Corrine of Homestead	Jr2	223	4975	226
Avondale Mills, Sylacauga, Ala.				
Avondale Wanda	Sr2	337	8713	383
*Darlenia of Ponce de Leon	11	305	10291	475
*Gippy Foremost's Charm	6	245	6693	328
Glen-Echo King's Kyola	Jr4	257	6464	352
Glen Haven Ethel	Sr4	320	6990	350
Glen Haven Ethel	Sr4	320	6990	350
*Graceland Max Jane	Sr4	245	6360	315
Sky Brook Brill Rowena	Jr2	268	6809	316
§Baker, Henry, Rome City, Ind. ARHT				
†Supreme Nellie of Capitol View	Sr2	162	4826	230
§Ball, Walter H., Sunny Meadow Farms, Huntington, Ind. ARHT				
†Babette's Beauty	9	305	6291	296
S. Kenfleur's Bismarck Crescent D. Franchester Babette				
†Camilla of Busy Biddy Farms	7	253	7315	324
S. Royal Alert of Ridglydale D. Carrita of Busy Biddy Farms				
†Circle Drive's G. P. Babs	Jr4	300	6896	286
†Cooper's Hita	Jr2	83	1999	89
†Golden Grange Ona	6	292	6513	291
*†Holdridge Steadfast's Queen	5	250	5216	250
*†Kara of Sunny Meadows	6	63	2320	94
S. Fay's Captain D. Kara of Bear Lake				
†Marcander's Beauty's Babette	7	265	6129	279
†McDonald Farms Jamina	Jr2	189	4838	213
†Meadow Lodge Climax's Dena	Sr2	129	3382	151
†Natural Grove's Ann's Daisy	Jr4	305	10276	450
S. Franchester Consultant D. Natural Grove's Ann				
*†Pine Manor Alert's Gamma	6	133	4838	213
†Queenie of Busy Biddy Farms	Jr4	300	7652	376
†Quinella of Busy Biddy Farms	6	305	7825	430
S. Royal Alert of Ridglydale D. Queen of Busy Biddy Farms				
*River View Rosemary	Sr4	74	1579	64
S. Golden Arrow Proud King D. River View Doras				
†Rosery Rose of Eden Vale	Jr4	101	3516	145
†Sunny Meadow Farms Dorothy	Sr3	254	5674	281
†Sunny Meadows Biddy	Jr2	277	5352	253
S. Lochmead Rex King D. Quinella of Busy Biddy Farms				
†Sunny Meadows Catherine	Sr2	291	6798	292
†Sunny Meadows Daffodil	Sr2	301	7165	307
S. Lockmead Rex King D. Eleanor C.'s Daffy				
†Sunny Meadows Fairy Pride	Jr3	228	5661	200
†Sunny Meadows Florentine	Jr2	226	3773	162
†Sunny Meadows Lady's Beatrice	Sr4	139	3868	192
†Sunny Meadows Lura Belle	Jr2	305	7001	424
S. Lockmead Rex King D. Sunny Meadows Lulu Belle				
†Sunny Meadows Maryrose	Jr2	100	3263	118
†Sunny Meadows Pat	Sr3	55	1945	89
S. Sunny Meadows King Solomon D. Bonnie Polly's Pat				
†Sunny Meadows Patience	Jr3	293	6351	289
†Sunny Meadows Pauline	5	238	6167	277
†Welcome In Forward's Bonnette	Jr2	140	2780	138

§Bamforth, Arthur H., Barnby Moor, Hartsville, Pa. ARHT

†Delhaven Pride 2d	6	45	2239	92
s. Pan's Royal Leader D. Delhaven Pride				
†Elk Manor's Adell	Sr4	150	5179	239
†Fawn's Lady Bell	8	128	4498	213
†Fearless' Lass of Maple Square	6	107	4793	221
†Flower Girl of Maple Square 2d	7	171	5775	251
†Goodleigh Eolus Fontaine	6	205	7035	368
†Goodleigh Eolus Goldie	6	90	4019	187
†Marshallvale Creole	6	158	6526	250
†Royal's Pearl of Maple Square	Sr4	189	6372	351
†Witchwood Rex's Claire	7	187	6384	304

Bingham, Leland C., Edinham Farm, Ravenna, Ohio. ARHT

Clarmar Bess	Jr3	147	5097	239
Edinham Patent Bonnie	Jr2	255	7131	324
Edihnam Princess Shirley	Sr2	255	8113	385
Kenmar Hills Countess Shiela	Sr3	61	2729	114
s. Kenmar Hills Conqueror D. Kenmar Hills Queen of Sheba				
Kenmar Hills Dame	Jr3	245	9701	426
Kenmar Hills Etta	Sr2	361	11094	542
Kenmar Hills Prediction Sylvia	Jr4	184	7625	354
McDonald Farms Doreen	7	338	15043	696
Reynolds' Coronation Victory	Jr2	300	8844	399
Reynold's Prosperity	6	229	8823	398
*Shona Gaygirl	10	279	11109	515

Blanchard A. S., Open Hearth Farms, Ontario, N. Y. ARHT

¶Barbian Mikeda	Jr4	105	4685	196
¶Bethany Favor's Lona	Jr2	182	3323	173
*¶Bethany Royal Lass	7	212	4668	214
*¶Cathedral Paula	7	146	8334	385
¶Fair Field Rexellen	Sr2	114	3433	147
¶Fair Field Rex's Hopeful	Jr2	224	3093	166
*¶Foremost Phoebe	8	126	5118	242
*¶Old Acres R. Urania	5	158	6496	327
Open Hearth Belle's Lady	Jr2	335	8603	447
¶Open Hearth Foremost's Belle	Jr2	117	2362	112
*Open Hearth Julia	6	365	10571	538
s. Open Hearth Rex D. Schaaffield Addie				
*†Open Hearth Ken's Mayflower	Sr4	305	8519	384
s. Schaaffield Kensington D. Wychmere Butterfat Mayflower				
*¶Open Hearth Mayflower	6	98	5773	218
¶Open Hearth Modena	Jr4	229	5250	289
¶Open Hearth Rex's Cherry	Jr2	121	2610	117
¶Open Hearth Rex's Mayflower	Jr2	121	2437	115
*¶Open Hearth Rex's Moonbeam	Jr4	304	8210	420
†Open Hearth Rex's Paula	Jr2	265	3608	182
*¶Raemelton Corking Duchess	7	212	5639	256
†Ridgewood Gold's Lassie	Sr2	305	7594	388
s. Rose's Gold Bond D. Ridgewood Booster's Lassie				
*†Vallyvu Improver's Cherry	10	151	4224	188
¶Winbernie Chief Genie	Jr3	72	3284	144
¶Winbernie Fashion Dawn	Jr3	220	6528	276
*¶Zimalcrest Laddie's Rosette	8	146	5608	241

§Boeing, W. E., Aldarra Farms, Seattle, Wash. ARHT

†Belle of Aldarra	Sr2	41	1452	65
s. Western Glow May's Royal D. Western Glow Belladonna				
†Luella of Aldarra	Jr2	305	7870	379
s. McDonald Farms May King D. Western Glow Luella				
†May of Aldarra	Sr2	305	9562	469
s. Western Glow May's Royal D. Western Glow Levity				
†Nancy of Aldarra	Jr2	183	5262	229
*†Princess Gloriana of Chicona	7	66	3780	181
s. Chicona Byrne D. Paschal of Chicona				
†Queen Esther of Aldarra	Jr2	301	6637	319
†Sunbeam of Aldarra	Jr2	109	3836	160
*†Western Glow Bright Star	5	107	4114	180
*†Western Glow Holly	5	147	5008	231
*†Western Glow Levity	6	49	2347	102
s. McDonald Farms Developer D. Cascade Lyric				
*†Western Glow Meadowsweet	Sr4	261	11706	527

Boswell, H. E., Est., Burkeville Guernsey Farm, Burkeville, Va.

Peg's Maxim's May Rose	Jr4	194	5035	290
Resolute's Charmette	Jr2	228	6797	337
Resolute's Maxim's Francetta	Jr2	59	2473	106
s. Riegeldale Emory's Resolute D. Maxim of Burkeville's Francine				
Resolute's Maxim's Kitty	Jr2	232	6771	315
Resolute's Maxim's Perfection	Jr2	153	4531	220
Rosebud's Maxim's Ada	Jr3	189	5878	290
Rosebud's Maxim's Louise	Jr3	226	6625	311
Rosebud's Maxim's Nancy	Sr3	175	5903	278
Rosebud's Maxim's Stella	Sr2	232	6877	292
Rose's Maxim's Marie	Jr3	162	4157	209
Springtime's Maxim's Queen	Jr3	93	4082	163

Boswell, W. L., Burkeville Guernsey Farm, Burkeville, Va.

Bright Daisy of Turkey Ridge	Jr3	365	10107	451
s. Bournedale Bright Star D. Gold Branch G. Gemsey's Daisy				
Fairlawn Maxim's Geneva	Jr4	205	5717	306
Faithful's Maxim's Princess	Jr3	365	10493	527
s. Faithful's Maxim D. Rose's Maxim's Princess				
Sky Brook Rose Maxim's Dora	Jr2	196	4181	248

Briel, B., Savage Farm, Sandston, Va.

*Savage Farm Cleo's Beauty	Jr4	55	2555	129
s. Savage Farm's Sport D. Foxdean's Cleo				
Savage Farm's Althea	Jr3	145	5627	286
Savage Farm's Belinda	Jr2	106	3850	151
Savage Farm's Dottie	Jr2	74	2718	133
s. Savage Farm's Steadfast D. Savage Farm's Dorothy				
Savage Farm's Golden Glory	Jr3	74	2957	140
s. Savage Farm Golden D. Savage Farm Glory Girl				
Savage Farm's Louise	Sr2	110	3692	161
Savage Farm's Madeline	Jr3	112	3683	162
s. Valleywood Valiant Corinthian D. Homestead Foremosts' Marietta				
Savage Farm's Patience	6	59	2429	112
s. Valleywood Royal Master D. Foxdeans Planet				
Savage Farm's Queen May	Sr2	125	4291	191
Savage Farm's Royal Ellie	Sr2	106	3896	179

Brown, H. H., Glen Echo Farms, Newberry, S. C.

Glen Echo P. J. Annabelle	Jr3	105	3152	163
s. Quail Roost Prince James D. Glen-Echo's Golden Belle				
Glen Echo P. J. Edna	Jr3	68	1958	107
s. Quail Roost Prince James D. Clear Springs' Maxim A. Eula				
Glen Echo P. J. Nancy	Jr3	52	1690	87
s. Quail Roost Prince James D. Miller's North Star				

§Brown, M. H., Springhill Farm, North Baltimore, Ohio. ARHT

†Flying Horse Select's Rosebud	Sr2	305	7451	381
s. Alfalfa Farm Select D. Flying Horse Master's Rosebud				
†Groton House Levity's Valdar	Sr2	82	2754	127
s. Pine Manor Levity's Legacy D. Groton House Caesar's Vat				
Springhill Farm Rosalind	Jr2	365	8549	438
s. Pine Manor Golden Baron D. Lassie's Beauty of Marolyn Farm				
†Tarbell Bright Peony	Jr2	249	7528	339
†Tarbell Peerless Uvalda	Jr2	197	3869	196

Buckingham, M. C., Est., Fairview Farm, Cornwall, Pa. ARHT

Hardwick's Ravinia of Fairview	Jr2	239	6806	321
King's Bernina of Fairview	Sr2	264	7802	415
King's Eugenia of Fairview	Jr2	68	2048	102
King's Kenmara of Fairview	Jr2	140	5369	238
King's Kiona of Fairview	Jr2	365	1024	569
s. Spar Hill Gem's King D. Noble Kohala				
King's Monica of Fairview	Jr2	182	4938	272
King's Wewoka of Fairivew	Jr2	207	6105	297
†Maxim's Almeria of Fairview	Jr2	305	5586	304
s. Quail Roost Dorothy's Maxim D. Arna Ultimas				
Maxim's Fonda of Fairview	Jr2	265	7626	436
Maxim's Kiska of Fairview	Sr2	365	9569	540
s. Quail Roost Dorothy's Maxim D. Landora of Fairview				
Maxim's Valdina of Fairview	Jr2	146	4947	231
*Warrior's Lady Golden	Jr4	365	13759	705
s. Orizaba's Warrior of Fairview D. Golden Glow of Fairview				

Burlingham, Lee & Son, Sunnybrook Guernsey Farm, Dousman, Wis. ARHT

*Argevna Debutante	7	365	14380	694
s. Shoreland Meadow Lad D. Argevna Vanessa				
Betidy of Ellyn	9	365	14050	769
s. Alexius of Ellyn D. Sunset Tidy				
Lishman's Jennie	9	365	13087	661
s. Lishman's Ace D. Oak Grove Jennie 2d				
Spring Ridge Dart's Alice	6	322	11606	509

Burns, Arthur C. & Sons, Darby Maple Farms, Milford Center, Ohio. ARHT

Darby Maple Carrie	Jr2	189	5784	225
Darby Maple Charlotte	Sr2	205	5163	214
Darby Maple Charming	Jr2	201	5132	200
Darby Maple Cherry	Jr2	132	3570	134
†Darby Maple Choice	Jr2	71	1955	76
Darby Maple Claris	Jr2	212	3557	179
Darby Maple Cleo	Jr2	196	3981	184
s. Welcome-In Chadron D. Darby Maple Darling				
Darby Maple Clover	Jr3	155	5436	219
Darby Maple Colleen	Jr2	206	4034	160
†Darby Maple Columbine	Jr2	87	2736	115
Darby Maple Connie	Jr2	201	3894	154
Darby Maple Cornelia	Sr2	182	4850	182
s. Welcome-In Chadron D. Burnt Pond's Theresa				
Darby Maple Countess	Sr2	243	4760	199
*†Darby Maple Dixie-Lee	7	79	3748	147
Darby Maple Duchess	Jr3	222	4271	198
*†Darby Maple Fanny	6	90	4583	172
Darby Maple Fawn	Sr2	247	4769	202
†Darby Maple Kathy	Jr2	89	2456	102
†Darby Maple Polly	Jr2	86	2159	104
*Darby Maple Suzanne	5	217	5196	248
*Meeklyn's Patience	8	346	14308	656

Burroughs, C. F., Bayville Farms, Lynnhaven, Va. ARHT

†Andrew's Beauty	7	114	3269	156
†Anna B. of Greenbank	7	268	7141	361
¶Anna of Freen Valley Farm	9	229	8034	432
†Bayville Bi's Flossie	Sr4	305	6704	343
s. Bayville Illustrator D. Maxim's Bayville Flossie				
†Bayville Bi's Juaneta	Sr2	225	5562	254
†Bayville Bud's Busy Bee	6	167	5278	258
†Bayville Bud's Queen	5	116	3979	182
†Bayville Champion Delinda	Jr2	47	1256	52
s. Bayville Champion's Prince D. Bayville Duke's Delight				
†Bayville Champion Rayola	Jr2	149	3308	139
†Bayville Confident Linda	Jr2	229	5376	262
†Bayville Contender's Annabel	Sr2	301	6653	366
†Bayville Contender's Bella	Sr2	197	5005	276
†Bayville Dimple Gladine	Jr2	124	3768	181
†Bayville Dimple Margaret	Jr2	153	3640	166
†Bayville Dimple's Anna Page	Sr2	239	4885	267
†Bayville Dimple's Busy Bee	Jr4	165	4625	193
†Bayville Dimple's Delight	Jr4	121	4527	204
†Bayville Dimple's Fascination	Jr3	44	1557	67
s. Bayville Dimple's Maxim D. Bayville Fascination				
¶Bayville Dimples' Valentine	Sr3	223	6874	372
†Bayville Duchess Vera	Sr2	129	4287	204
†Bayville Duke's Cherry	Jr4	283	6513	306
¶Bayville Duke's Cupid	Sr3	197	7334	339
†Bayville Duke's Cupie	Jr3	235	4898	251
¶Bayville Duke's Gay Flo	Sr3	229	8508	369
†Bayville Duke's Hildette	Jr3	140	3134	171
¶Bayville Duke's Lassie	Sr3	156	6890	329
*¶Bayville Duke's Mollie	Sr4	111	5056	229
†Bayville Duke's Rose	Sr4	235	4614	228
†Bayville Duke's Rosetta	Jr4	85	2475	108
¶Bayville Duke's Sadie	Sr3	160	4903	238
†Bayville Duke's Ultra Bella	Jr4	50	1511	68
s. Bayville Champion's Duke D. Maxim's Ultra Bell of Bayville				
†Bayville Duke's Unity	Jr3	72	2562	109
†Bayville Duke's Vera	Sr3	94	3511	151
†Bayville Eminent Roseleaf	Jr2	94	2051	108
†Bayville Fawn Marguerite	Jr2	243	5260	297
†Bayville Fawn Nan	Sr2	210	4456	237
†Bayville Fawn Prudence	Sr2	59	1809	86
s. Quail Roost Lucky Fawn D. Harvester's Princess				
†Bayville Fawn's Alicia	Jr3	80	2184	110
†Bayville Fawn's Cherry Belle	Sr3	80	2765	168
*¶Bayville Fawn's Fairy	Sr3	69	2162	103
s. Quail Roost Lucky Fawn D. Bayville Hermes Fairy				
*¶Bayville Fawn's Itchen Lass	Sr3	121	4908	259

†Bayville Fawn's Mollie Sr2 287 6844 400
¶Bayville Fawn Unique Jr2 75 2115 102
S. Quail Roost Lucky Fawn D. Bayville Maxim's Unity
¶Bayville Frank's Annie Laurie Sr4 112 4937 257
S. Bayville Maxim's Frank D. Itchen King's Annie Laurie 2d
†Bayville Frank's Bonnie Jr4 261 6895 379
†Bayville Frank's Eva Sr3 296 7431 404
†Bayville Frank's Hilda Jr3 243 5468 274
¶Bayville Frank's Polly Sr3 157 5004 250
†Bayville Frank's Pollyanna Sr4 74 2893 152
†Bayville Hermes' Itchen Lass Jr4 305 6681 339
S. Maxim's Hermes of Quail Roost D. Glamour's Itchen's Lass
*¶Bayville Illustrator's Countess 8 221 6992 325
†Bayville Illustrious Mary Sr4 180 6141 263
†Bayville King's Carrie Sr2 305 5936 303
S. Bayville Country King D. Bayville Maxim's Carrie
†Bayville King's Cupid Sr2 267 5780 284
†Bayville King's Emeral Sr2 179 4524 226
†Bayville King's Frances Sr2 278 6463 325
†Bayville King's Helen Jr3 85 2530 126
S. Bayville County King D. Bayville Lucky Helen
¶Bayville King's Mollie Jr2 305 6992 368
S. Bayville Country King D. Bayville Hermes' Mollie
†Bayville Lusty Bountiful Jr2 187 3936 184
†Bayville Lusty Queen Sr2 214 4477 215
†Bayville Lusty's Mary Jr3 66 1694 125
S. Rosebud's Bayville Illustrious D. Champion's Mary of Bayville
†Bayville Majestic Beauty Jr2 37 858 42
S. Majesty's Nero D. Andrew's Beauty
¶Bayville Maxim Contessa Jr2 158 3621 163
¶Bayville Maxim Lustre Jr2 117 3121 138
*¶Bayville Maxim's Actress 5 250 6078 288
*¶Bayville Maxim's Babs 6 305 9522 477
S. Maxim's Hermes of Quail Roost D. Babs of Snowden
†Bayville Maxim's Betsy Ross 6 212 5556 295
†Bayville Maxim's Countess Jr3 194 3989 196
†Bayville Maxim's Cuppie Sr4 305 7635 387
S Maxim's Hermes of Quail Roost D. Harvester's Cup
*¶Bayville Maxim's Delight 5 160 8259 361
Bayville Maxim's Dolly Jr3 322 7985 436
¶Bayville Maxim's Fair Mollie Jr4 212 5676 274
¶Bayville Maxim's Faith Sr4 168 5175 266
*†Bayville Maxim's Lady Sr4 221 7019 365
*†Bayville Maxim's Mollinda Sr3 65 2670 118
S. Maxim's Hermes of Quail Roost D. Maxim's Mollie
†Bayville Maxim's Neda 7 104 3213 159
*¶Bayville Maxim's Southern Lass Sr4 305 9784 427
S. Maxim's Hermes of Quail Roost D. Darnley's Southern Lass
*¶Bayville Maxim's Surprise Jr4 132 5445 262
¶Bayville Noble Dairy Maid Sr3 166 5678 295
¶Bayville Noble Queenly Jr2 71 1877 104
S. Quail Roost Illustrator D. Ruayne Hermes Queen
†Bayville Poppy Jr3 278 6204 320
†Bayville Prince's Gay Mary Sr3 129 3260 138
†Bayville Prince's Lady 5 101 3833 188
†Bayville Queen Gladys Jr2 271 6367 274
†Bayville Queen Phyllis Jr2 35 1115 46
S. Bayville County King D. Bayville Duke's Princess
¶Bayville Queen Quality Sr2 65 2034 94
S. Bayville Country King D. Bayville Queen
¶Bayville Queen Rosemary Jr2 69 1733 87
S. Bayville Country King D. Bayville Illustrator's Rosette
†Bayville Rosebud's Essie Jr2 305 5732 278
S. Rosebud's Bayville Illustrious D. Zimalcrest Essie
†Bayville Secret Laura Jr2 300 5578 301
¶Bayville Secret's Anna Sr3 53 1978 113
S. Secret of Fox Dean D. Champion's Bayville Anna
†Bayville Secret's Babs Jr4 155 5129 240
†Bayville Secret's Bell Jr4 121 4148 189
†Bayville Secret's May Jr3 35 1219 58
S. Secret of Fox Dean D. Champion's May of Bayville
†Bayville Secret's Sadie Sr4 59 2486 127
S. Secret of Fox Dean D. Queen Sadie of Rosegill
*¶Bubbles of Bayville 5 150 7139 282
¶Comet's Fair Maiden Jr4 214 7691 388
Constance of Cottonade Jr3 365 12368 521
S. Rob Roy of Cottonade D. Caroline of Cottonade
¶Dawn's Janis 9 229 7489 319
†Ethel of Grassy Meadow 6 160 4494 215
*†Fawn's Carnation of Bayville 8 298 7089 356
†Foremost Pattie's Dairymaid 10 258 5331 244
¶Graceland Max Rena Sr2 182 5619 265
¶Grassy Meadow's Antone 7 40 1499 75
S. Ruayne Illustrator's Fairfax D. Millie of Grassy Meadow
Grassy Meadow's Gay Pet Sr2 280 6303 336
¶Grassy Meadow's Maxim Ermine Jr2 69 2242 109
S. Ruayne King's Comet D. Dorinda of Cottonade
†Happy Home Honoria 5 129 4745 203
*Ideal's Goldena 7 360 11398 539
†Lad's Dot of Pampa 5 216 6801 289
†Majesty's Royal Peggy Jr2 242 5359 228
†Marie's Lady Violet Jr4 248 7012 333
*¶Maxim's Dairy Maid of Bayville 8 305 10568 508
S. Maxim's Hermes of Quail Roost D. Julia Anna's Dairy Maid
Maybelle of Grassy Meadow Jr2 365 10549 505
S. Ruayne King's Comet D. Ruth of Grassy Meadow
¶Prince's Bessie Hill 7 134 4553 253
†Quail Roost May Fairy Jr4 124 3752 200
*¶Quail Roost Royal Clair 6 216 8703 414
*¶Ruayne Lady Alpha 6 243 8497 379
†Sandy Level Farm's Wac Jr3 271 7087 397
†Sawaga Kilby Nell 7 239 5377 277
*¶Southampton Starleaf 6 142 6244 265
¶Windsor Maxim Butter Maid Jr2 201 4067 163

§Campbell, J. A., Oak Park Guernsey Farm, Amity, Oregon.
ARHT
†Oak Park's Amy Jr2 131 3039 141
†Oak Park's Beauty Girl Sr2 250 5500 238
†Oak Park's Cornelia Sr2 305 6341 319
S. Foremost Repeater D. Genelda of Oak Park
†Oak Park's Ellen Jr2 250 5167 224
†Oak Park's Elma Sr2 305 6952 349
S. Foremost Repeater D. Valor's Rhoda of Oak Park
†Oak Park's Fay Sr2 252 6900 277
†Oak Park's Libby Jr2 167 3772 187
†Oak Park's Louise Sr2 228 5495 252
†Oak Park's Ovella Sr2 138 3742 180
†Oak Park's Pride Beauty Jr2 210 4392 206
†Oak Park's Rose Blossom Sr2 99 3038 136
†Oak Park's Shirley Jr2 175 3721 179
†Oak Park's Waneta Sr3 83 2222 125
S. Penn Villa's London D. Dick's Lady of Oak Park
†Plum of Greenwood Jr4 64 2004 116
S. Waldo Hills Cass D. Peaches of Evansdale
*†Repeater's Beauty of Oak Park Jr4 305 7139 348
S. Foremost Repeater D. Valor's Blossom of Oak Park
*†Valor's Clara of Oak Park 5 210 6051 251

Coble, Edgar Coltrane, Maegeo Farms, Lexington, N. C.
¶Matilda's Maxine Sr2 119 3295 182

Coble, George S., Maegeo Farms, Lexington, N. C.
¶Adjuster's Halo of Pine Grove Jr4 52 2206 80
S. Oakwood Adjuster D. Hazel of Edgewood Farm 2d
¶Annie Lee of High View Sr3 58 2011 97
S. Quail Roost Lucky Louis D. Queen of High View
*¶Appin's Joy 11 59 1847 70
S. Appin's General D. Appin's Fawn
¶Archdale Maxim's Peggy Ann Sr3 49 1959 84
S. Quail Roost Prince Raider D. Peggy Ann of Clear Springs
¶Arden Colfax Lucile Jr2 141 3647 153
¶Calder Farm Mary Baby Sr4 61 2349 104
S. Calder Farm Ideal D. Calder Farm Doll Baby
*¶Cardibelle of Cedar Point Jr4 61 2351 101
S. Broadland Cardigan D. Crusader's Chorine Belle
Carol Rose Alice Jr4 273 6955 372
S. Quail Roost Prince Carol D. Radiant Rose Alice
¶Chenar's Roma Sr3 45 1699 77
S. Flying Hill Master Builder D. Chenar's Redwing
¶Coble's Betsy Ann Jr2 123 2806 120
S. Quail Roost Fawn Maxim D. Betsy Ann of Arden
¶Coble's Favor Jr2 141 4669 236
¶Coble's Ideal Anna Jr2 107 2908 112
S. Quail Roost Ideal Islander D. Daisy of Guthrie Farm
¶Coble's Ideal Carrie Jr2 61 1545 62
S. Midview's Carl D. Walnut Shade's Jessie
Coble's Maxim Elizabeth Sr2 108 2861 125
S. Quail Roost Prince Max D. Elizabeth Ann of North View
¶Coble's Prince Max's Ashley Jr2 55 1243 60
S. Quail Roost Prince Max D. Drucilla of Lone Elm
¶Coble's Prince Max's Beauty Jr2 76 2785 104
S. Quail Roost Prince Max D. Salem Farms Betsy May
¶Coble's Prince's Maxim Sr2 102 3069 136
S. Quail Roost Prince Max D. Graceland Beau Iris
Cummings' Illustrator Doreen Jr4 258 3384 186
Cummings' Maxim Dixie Jr4 256 5742 248
*†Elizabeth Ann of North View 6 305 6021 279
S. Quail Roost Valor's Vim D. Margaret of North View
¶Gerar Duchess Florence Sr2 54 1937 88
S. Gerar Windsor D. Flora's Florence of Schonowee
†Guard's Daisetta Jr3 305 5338 272
S. Pansy Ann's Top-Guard D. Climax's Daisy Girl
¶Hazelwood's Amy Sr4 112 4251 183
¶Hazelwood's Kite Sr4 98 3553 161
S. Rockingham Cestrian D. Hazelwood's Kittie
¶Hillandale Cavalier's Flora Sr2 284 8985 483
¶Hillside Maxim P. Barbara Jr2 67 1865 76
S. Maxim's Prince of Grassy Grove D. Hillside Valorous Bessie
Hillside Roy's Dolly Sr2 274 4534 208
¶Langvalley Fancy Theodora Jr2 61 1939 75
S. Caumsett King Royal D. Langvalley Fancy-Free
¶Maxim Majesty's Jean Sr3 25 865 42
S. Croasdaile's Maxim's Majesty D. Pine Wood's Jean
¶Maxim Majesty's Martha Jr4 123 5413 236
Red Cross Maxim's Betsy Sr3 285 6638 318
*†R. F.'s Golden Anne Sr3 51 1582 82
S. Fox Dean's Gold Coin D. Fox-deceived Confra May
†Royal Count's Polly Sr2 305 4782 278
S. Clear Springs' Royal Count D. King's Princess Polly
¶Ruayne Gypsy's Pearle Jr4 147 5988 229
†Salem Farms Betsy May 6 250 4013 169
S. Foxdean's Climax D. Jane of Salem
*Sunnyside Cindy 5 95 3978 144
S. McDonald Farms Royal Dan D. Sunnyside Carol
¶Terrace Farm's Quartz Jr2 129 3501 174
¶Traxdale Knickmost Keepsake Jr2 141 4132 191
Twin Brook Eda Sr2 264 6060 284

Crocker, G. H., Est., The Crocker Farms, Cortland, N. Y.
Ambition's Hyacinth Sr2 133 5175 229
¶Badger's Trixie Sr2 101 3664 131
Fulltide's Playful Jr2 151 3905 208
Hightide's Royal La Noce Jr2 310 8512 435
Jancie Badger Sr3 365 12121 574
S. Foremost Badger D. Edgewood Janice

Crocker, Robert L., The Crocker Farms, Cortland, N. Y.
*¶Rheba Badger Sr4 255 9972 495

Crooks, Claud R., Est., Delpark Farms, Zionsville, Ind. ARHT
Silver Hills Ardis Sr2 297 8344 400

§DeNormandie, James, DeNormandie Farm, Lincoln, Mass.
ARHT
†Lincolnwold Crusader's Lily Jr3 171 4068 187
†Lincolnwold Crusader's Polly Sr4 135 3685 185

§DeNormandie, Robert L., DeNormandie Farm, Lincoln, Mass.
ARHT
†Lanandy Lincoln Brevity Jr3 192 5044 261
†Lincoln Charming Mayflower Sr3 287 7154 323
†Lincoln Fair Betsy Lyman Jr2 175 3774 149
†Lincoln Fair Splitsilk Sr2 111 3690 146

§Duff, W. F. & Son, "Duffields," Lebanon, Ind. ARHT
†Duffield F. Fern Jr2 47 1527 64
S. Douglaston King Farouk D. Duffield Dasher's Frances
†Duffield F. Florence Jr3 133 4210 211
†Duffield F. Flower Sr2 138 4815 209
†Duffield F. Graceful Jr2 79 2778 129
S. Duoglaston King Farouk D. Duffield Grace
†Duffield F. Hostess Jr2 96 2642 119
S. Douglaston King Farouk D. Duffield Matchmaker Hildreth
†Duffield F. Memory Jr2 70 2225 92
S. Douglaston King Farouk D. Duffield King's Margie

†Duffield F. Wilma	Jr2	133	2359	114
†Duffield Margie	Sr2	138	3785	163

Eberle, J. F., Jr., Marjoheim Farm, Westfield, Pa. ARHT

Candlelight of Marjoheim	Jr2	168	5687	279
¶Holly of Marjoheim	Jr2	103	3871	159
Hurd Farm Noble's Junebell	5	46	2315	101
s. Ideal's Golden Noble's James	D. Simone's Junebell of Fernwood			
Hurd Farm Noble's Nita	Sr3	75	3345	146
¶Shady Lawn's Annabell	5	108	4419	214
Shady Lawn's Mollette	5	80	4352	171

Eberle, Mrs., J. F., Jr., Marjoheim Farm, Westfield, Pa. ARHT

Cowanesque Maud	Jr4	163	5998	286
Cowanesque Nicely	Jr3	163	6101	287

Eberlein, F. A. & M. G., Wildwood Farm, Shawano, Wis.

Rena's Irma of Wildwood	Sr3	225	5208	292

Eberlein, M. G., Wildwood Farm, Shawano, Wis.

Addie's Carmen of Wildwood	Jr4	351	10456	477
Lucinda's Almira of Wildwood	Jr2	260	7397	376
Wildwood Valery's Helen	Jr2	164	4187	198

Eby, Mervin, Lookwell Farms, Elkhart, Ind. ARHT

†Birchwood's Illa 3d	Jr2	105	3007	136
Fair Oaks Plutocrat's Carla	Jr2	90	2387	107
†Fern's Pet of Oakhurst	Jr2	111	3242	157
†Lassie's Bonnie of Eden	Jr4	124	4001	189
Linwood's Golden Irene	Jr2	321	7960	364
*Lockshore Babs	Jr4	346	11456	523
Lookwell Golden Alice	Jr2	46	1585	75
s. Langwater Golden	D. Lookwell Wonder Aline			
*Lookwell L. Sally	Sr4	90	4382	165
Lookwell Peso's Beauty	Jr2	121	3841	159
*Lookwell Wonder Aline	Jr4	110	5464	257
Meadow Brook's Rex's Barbara	Jr2	71	2060	86
s. Cesor Penwyn's Rex	D. Meadow Brook's Sadie			
Meadow Brook's Veta	7	110	5345	247
Meadow Brook's Zelma	Jr4	78	3041	117
Meadow Lodge Climax's Glow	Jr2	346	9166	431
†Princeling's Pal of Eden	6	128	4783	188
St. Albans Actor's C. Hale Spot	Sr3	293	15227	708
Welcome-In Chum's Nadine	Sr3	173	5162	192

§Eldridge, H. L., Washougal Farm, Washougal, Wash. ARHT

*†Beauty's Primrose Blossom	Sr4	221	4557	239
†Bonnibell Pattie	Jr2	95	2498	109
†Bonnibell Promise	Jr2	286	5669	230
†Honey of Washougal Farm	Jr2	158	3395	138
†M. Veronica of Mt. View	Sr2	58	1835	76
s. Flossie's Monarch of Mt. View	D. Acme Quality's Virginia			
†Promise of Mountain View	Sr4	228	5328	260
†Valley Pride's Maisie	Jr3	126	3657	150

§Ellis, Frank H., 3rd, Fuzzydele Farms, Elverson, Pa. ARHT

*†Flying Hill Mistress Golden	5	128	6063	254
*†Riveredge Francois' Eva	9	282	7769	373
*†Spar Hill Iris 3d	Jr4	147	5451	240

Endicott, John, "Brookwood," Bloomfield Hills, Mich.

Brookwood Froth	Jr2	251	7916	381
Brookwood Fruitful	Sr3	229	7110	347
Brookwood Fuchsia	6	279	9254	405
Brookwood Ivy	Sr4	365	12432	614
s. Meteor of Berea	D. Brookwood Isabelle			
Brookwood Portia Girl	Jr2	195	6708	307

§Fircrest Farms, Incorporated, Lynden, Wash.

†Fircrest Dainty Duchess	12	92	3824	182
s. Darigold Prince	D. Fircrest Royal Duchess			
†Fircrest La France Susie	5	85	3025	134
s. Fircrest Franco	D. Fircrest La France Nelly			
†Fircrest Sunlight Con	Jr3	18	648	29
s. Argilla Conquest	D. Fircrest Sunlight			

§Fleitas, Allison F., Winlochan Farm, Greenville, Del. ARHT

*†Adell Jester	Jr4	239	8432	534
*†Brightside Glenda Charm	Sr4	36	1415	87
s. Brightside Prince Charming	D. Glendalene of Lindendell			
*†Coldspring's Hardwick's Della	Jr4	305	9927	565
s. Hardwick's Royal	D. Coldspring's Valor's Doris			
*†Gardenville Iona	5	131	6418	377
†Noel's Goldy of Hill Girt	Jr4	305	9767	637
s. Hill Girt Noel	D. Golden Girl of Hill Girt			
†Winlochan B. R. Charm	Jr2	305	7099	412
s. Brightside Rambler	D. Brightside Glenda Charm			

Florida State Farm, Raiford, Fla. ARHT

*¶Raiford's Florida Queen	Sr4	17	570	30
s. Klondike Handsom	D. Raiford's Florida Lady			
*Raiford's Gwendolyn	5	153	5773	292
*Raiford's Hilary	5	71	2582	138
Raiford's Imolene	Sr2	283	5129	253
*Raiford's Kyola	Jr4	50	2246	108
s. Klondike Klansman	D. Raiford's Pride			
Raiford's Rosetta	Sr3	69	1928	105
Traxler's Foremost Anne	Sr2	263	6957	382

§Fosnot, John W., Wesslawn, Caldwell, Idaho. ARHT

Admiral's Mazie Ann	5	172	6725	268
†Idetta D. of Prestdale	Jr2	168	4292	191
†Mable's Susie of Platzville	Sr4	58	2793	124
s. Templar's Dandy	D. Bob's France's Mable			
†Toponis Galore's Canary	Sr4	301	11361	447

Fretz, William F., Fritzlyn Farms, Pipersville, Pa. ARHT

*†Bright Lad's Valor's Queen	Sr4	305	8889	439
s. Bright Lad's Countryman	D. Norma's Valor's Queen			
Fritzlyn Faithful 3d	Jr2	280	6589	340
Fritzlyn Fashion Gem	Jr2	104	2920	134
Fritzlyn Fashion Generous	Jr2	364	8329	440
Fritzlyn Fashion Madeline	Jr2	238	3729	198
Fritzlyn Gypsy's Easter Lily	Jr2	227	6140	313
Fritzlyn King's Beauty	Jr2	114	3196	139
Fritzlyn King's Easter Lily	Jr2	226	6375	323
Fritzlyn King's Ram Mollie	Jr2	365	10576	530
s. Antietam Gypsy King	D. Fritzlyn Ram Mollie			
Fritzlyn King's Val Gem	Jr2	287	7189	362
Fritzlyn King's Val Gentle	Jr2	133	4758	208
Fritzlyn King's Val Heiress	Jr2	231	6295	320
Fritzlyn King's Val Roseate	Jr2	161	4266	181
Fritzlyn Madam 2d	Jr2	136	4775	217
Fritzlyn Val Dolly	Jr2	355	10334	570
Fritzlyn Val Juliet	Jr2	194	5358	243
Fritzlyn Valor's Nella	Jr2	133	3481	170
Fritzlyn V. S. Marietta	Jr2	186	4915	256

§Gear, Oliver W., Revilo Guernsey Farms, Burlington, Wash.

*†Revil Thersa	6	53	2686	127
s. Darigold Belmont	D. Darigold Trudy			

§Geddes, F. Bramwell, Manor Shores Farm, Chestertown, Md. ARHT

†Driftwood's Joyful	Jr3	76	2601	111
s. Blakeford Jubilee	D. Driftwood's Madaline			
†Driftwood's Lulu Belle	5	65	2396	110
s. Blakeford Tribune	D. Driftwood's Canterbury Belle			

Giesy, R. M., Jr., Kenmar Hills Farm, Lancaster, Ohio & Bingham, Leland C., Edinham Farm, Ravenna, Ohio. ARHT

Copeland Farm Fern	Sr2	176	5880	289
Gayhead's Her Beautiful	Sr3	365	11546	631
s. Coronation Herald	D. Glensmere's Queen Bee			
Ken-Edin Blossom	Sr2	182	6288	267
Ken-Edin Fleet Pauline	Jr2	56	1869	80
s. Fairlawn Fleetwood	D. Ken-Edin K. Pauline			
Ken-Edin Princess Tilda	Sr3	70	3390	147
s. Gayhead's Lord Jim	D. Regular's Tilda of Rural Home			

Ginn, Francis, Ollasses Farm, Novelty, Ohio. ARHT

Bryn Du Portia	Jr3	225	6317	305
*Cherry Hill Lucy Lou	Jr4	74	3614	167
*Green Crest Superior Dewdrop	5	266	10156	483
*Green Crest Tranquil	Sr4	193	5572	320
KoKosing Val's Roeita	7	70	3303	141
s. Validate of Penn Villa	D. KoKosing's Polyanna			
*Morrow's Rosalind	Jr4	75	4011	158
Raemelton Corking Hoxie	7	333	11955	543
Ringgold Ann Gay	Jr2	311	9083	504
Ringgold Delight	Jr2	153	5940	300
Senator Chene's Favorite 2d	7	202	9536	442
Woodside Eric's Lily	Jr3	171	6796	308

§Goodrich, John B., Goodrich Farms, Winchester, Ind. ARHT

†Goodrich Farm's Abbie	Jr2	214	4960	198
†Goodrich Farm's Golden Jem	Jr2	223	5195	256
*†Goodrich Farm's Hestor	Jr4	172	5835	300
†Goodrich Farm's Jean	Sr2	223	5626	228
†Goodrich Farm's Princess	Jr2	203	6400	263
†Goodrich Farm's Silvia	Jr2	284	6051	261
†Goodrich Farm's Susie	Jr2	176	5547	253
†Linwood's Angie	Jr2	173	6426	233
*†Linwood's Golden Rhoda	Jr3	174	6584	321
†Ruthie of Brown Farm	8	231	7280	351

Graf, V. L., Grafco Farms, Richmond, Mich. ARHT

¶Cesor Mercury's Pandora	Sr2	250	5325	252
†Grafco Maxim Marie	Jr2	100	2702	125
†Jean of Silver Maple	Sr4	305	6174	277
s. Warcloud Conney of East View	D. Vivian of Silver Maple			
¶Northmeade White Sapphire	Sr2	305	5568	295
s. Clay Hill Merry Dancer	D. Pine Manor Crown Sapphire			
†Rosemead of Greenfield	5	218	5153	290
*†Starr Farm Gayle	Jr4	228	5618	268
Starr Farm Miss Flo	Jr2	316	8420	377
†Sunny Side Ultra Maid	5	229	7133	365

§Grossman, Dale, Golden Hope Guernsey Farm, Argos, Ind. ARHT

†Golden Hope Dairymaid	Jr2	167	4666	221

§Grossman, Wayne, Golden Hope Guernsey Farm, Argos, Ind. ARHT

†Crown Supreme's Mary	Jr4	220	7135	324
†Golden Hope Actor's Kathleen	Sr3	233	7708	327
†Golden Hope Nancy	8	124	5232	203
†Golden Hope Pearlene	Jr2	279	7476	329
†Golden Hope Pearlette	Jr3	181	4809	243
†Rock Creek Fidelity	Jr2	205	4472	218

Groth, Earl, South Wind Farm, Ossian, Ind. ARHT

*Boulder Hill's Adella	6	221	11770	470
Collinwood Henrietta	Jr2	59	2520	107
s. McDonald Farms Hoosier	D. Collinwood Carnation			
Collinwood Hope	Jr2	335	8995	457
Collinwood Hortense	Jr2	149	6728	271
*Fairlawn Holly Rose	Sr3	150	5699	258
*Pine Manor Crown Treasure	6	316	12010	525
South Wind Gusta's Daydream	Jr3	127	5771	209
South Wind Ruby's Delia	Jr2	365	11555	523
s. McDonald Farms Darnall	D. Hindsdale Ruby			
*Star's Hindsdale Rose	7	312	10543	506
Tul-lea's Dorthy	Jr2	354	11825	592
*Warel Natzie	6	347	10901	515

§Haase, George J., Haaseland Farm, Archbold, Ohio. ARHT

*†Cornalfa's Reberta	7	24	883	49
s. Caumsett Legend	D. Cornalfa's S. Fern			
*†Haaseland Farm Duchess	Sr3	59	2000	85
s. Raemelton Corking Luminous	D. Louise's Lily			
*†Haaseland Farm Janette	Sr3	41	1844	78
s. Langwater Veteran	D. Willow Brook's Lovie June			
†Haaseland Vagabond's Carolette	Jr2	151	2748	127
†Haaseland Vagabond's Junette	Jr2	97	3272	131
†Haaseland Vagabond's Rosette	Jr2	158	2298	116
*†Playhaven's Y. Persis	Jr3	230	6963	309
*†Sun-Blest Farms Bonnie	5	223	5130	267
*†Symmes Carol Joan	6	126	3373	155
*†Willow Brook's Lovie June	5	294	8536	364

Hahn, E. V., Eagle Crest Farm, Clermont, Ind. ARHT

†Cottage Farm Wistaria	5	177	7225	340
†Eagle Crest Adelaide	Sr2	194	4368	241
†Eagle Crest Antelope's Alpha	Sr3	287	3934	173
*†Eagle Crest Hattie's Hester	Sr4	305	6372	280
S. Franchester Star Gazer D. Benton's Hattie				
†Eagle Crest Marigold	Sr2	169	3005	136
†Eagle Crest Marilyn	Sr2	190	3859	164
*†Eagle Crest Pansy's Easter	5	245	4727	190
*†Eagle Crest Royal's Primrose	5	192	2340	111
*†Eagle Crest Theda's Thelma	Sr4	140	5268	227
†Eagle Crest Therapy	Sr2	143	3824	183
*†Eagle Crest Vanity	Jr3	116	3484	139
*†Franchester Star Drift	5	259	5890	285
*†Franchester Theda	8	106	4029	166
¶Loreland Geneva	7	64	3607	166
S. Meredith Commander D. Grace of Bob O. Link Farms				
*†Upland Farm Norma	Sr3	65	2679	112
S. Normandy Prince D. Orchard Lawn's Maud				

§Hallowell, James Mott, Cloverluck Farm, Pepperell, Mass. ARHT

†Cloverluck Butterfly	Jr2	212	5887	259
†Cloverluck Ceres	Jr3	87	2938	151
†Cloverluck Chance	Jr3	105	2177	127
†Cloverluck Delightful	Jr2	279	6235	322
†Cloverluck Diana	Jr3	74	2944	139
†Cloverluck Faith	Jr2	151	4004	201
†Cloverluck Fortunate	Jr2	119	4204	222
†Cloverluck Frederica	Jr2	282	6052	311
*†Cloverluck Glamour	5	198	6145	345
*†Cloverluck Io	Sr3	80	2849	134
*†Cloverluck Java	Jr4	293	8250	425
*†Cloverluck Shangri-La	Sr4	121	6112	298

§Hamilton, T. R., Hamhurst Farm, Burkeville, Va.

Rose's Maxim Maisie	Sr4	219	4861	267
†Rose's Maxim Martha	5	137	5154	266
Rose's Maxim's Carrie	Sr3	155	5664	272
Rose's Maxim's Mary	5	335	7984	446
Rose's Maxim's Ruby	5	101	3548	173
†Victoria's Bettie Rose	Jr4	131	4303	217

Hanson, H. C., Clover Glen Guernsey Farm, Barnum, Minn. ARHT

Clover Glen Faithful	Sr2	273	5718	313
Clover Glen Glenda	Jr2	280	6983	381
¶Clover Glen Golden Lady	Jr2	158	4707	244
¶Clover Glen Sarah	Jr2	86	2151	94
S. Clover Glen Searchlight D. Gretta of Clover Glen				
¶Clover Glen Shirley	Jr2	72	2475	111
S. Clover Glen Searchlight D. Dina of Clover Glen				

Haskell, H. G., Hill Girt Farm, Chadds Ford, Pa. ARHT

*†Brandywine	9	269	11161	569
*¶Cherub's Top Dora of Hill Girt	8	56	2713	139
S. Green Meadow Cherub D. Top Dora of Hill Girt				
*¶Hill Girt Artless	6	275	11866	563
*†Hill Girt Betsey	5	236	8632	449
Hill Girt Chevalier's Gal	Jr2	175	6357	311
Hill Girt Chevalier's Honora	Sr2	189	6693	384
¶Hill Girt Chevalier's Violet	Sr2	223	7042	407
*Hill Girt Countess	5	365	13616	681
S. Green Meadow Cherub D. Bulwark's Countess				
†Hill Girt Countess Bell	Jr2	264	6887	365
¶Hill Girt Dorothea	Jr2	141	5044	277
*¶Hill Girt Jewel	Jr4	77	3730	218
S. Hill Girt Prince D. Hill Girt Gem				
Hill Girt Joy	Jr2	365	11822	570
S. Hill Girt Prince D. Hill Girt Countess				
*Hill Girt Lady Rose	6	176	7431	345
¶Hill Girt Mignon	Jr2	88	3807	183
*†Hill Girt Patsy	5	236	7232	359
Hill Girt Princess Mayfair	Sr2	176	7573	350
¶Hill Girt Princess Nora Pat	Jr3	73	3318	157
S. Hill Girt Prince D. Nora Pat of Hill Girt				
Hill Girt Princess Pat	Jr2	365	9625	540
S. Hill Girt Prince D. Lady Pat of Hill Girt				
Hill Girt Princess Patsy	Jr2	179	5216	278
¶Hill Girt Vickie	Jr2	189	4860	250
*¶Hill Girt Victoria	6	215	7403	412
¶Hill Girt Violanda	Sr4	226	7245	412
*¶Meadow Dora of Hill Girt	6	70	4007	209
S. Green Meadow Cherub D. Nora Dora				
*†Noel's Artless of Hill Girt	Sr4	136	4653	244
Noel's Dora of Hill Girt	Jr4	207	6292	333
†Noel's Gold Bell of Hill Girt	Jr4	245	6404	360
*†Noel's Violet of Hill Girt	Sr4	270	9668	481
*Riegeldale Emory's Nira	Sr3	365	15023	704
S. Riegeldale Melba's Emory D. Foremost Nira				

Hatcher, F. L., Dan Valley Farm, Brim, Va. ARHT

¶Beauty Bell of Asbury	Jr2	45	1217	60
S. Cavalier of Gold Knob Farm D. Melissa of Cottonade				
¶Carry Lou of Hatcher Farm	Sr4	81	3525	160
S. Klondike Vallemede D. Susie Q.				
†Colonial Beauty	11	103	3121	138
*¶Cummings' Alice	Jr4	112	4250	185
S. Big Chief of Arden D. Dixie Boy's Rosa				
¶Dan Valley Adeline	Sr3	68	3153	143
S. Klondike Vallemede D. Yeoman's Highboy's Lady				
¶Dan Valley Maid	6	71	2321	99
S. Lady Heart's Hite D. Governor's Betsy Girl				
¶Dan Valley Miss	Sr4	85	3975	175
S. Klondike Vallemede D. Kizzie Lounette				
¶Dan Valley Queen	Sr3	66	2242	93
S. Klondike Vallemede D. King's Ultra Ruth				
¶Dan Valley Sara	Sr3	115	3154	141
S. Klondike Vallemede D. Eminence's Lassie May				
¶Dan Valley Virginia	Sr2	37	1335	50
S. Klondike Vallemede D. Prince's Star of Garden Farm				
†Dasia of Oak Side	7	87	2513	127
†Lula Rose	10	49	1656	66
S. Itchen's Ultra King of Rowan D. Texie Bess				
¶Marbelou's Patra	7	71	3882	162
S. Yeoman's Foremost Hercules D. Marbelou				
¶Pearl Ultra's Bess	9	77	2379	92
S. Tommie of Surry D. Elizabeth's Pearl Ultra				
¶Pollyanna of Dan Valley	5	89	3369	139
S. Hercules Boujaudy D. Mazie Anna Royal				

§Hedges, Carl, Wabash Valley Guernsey Farm, Terre Haute, Ind. ARHT

*†Honey Dew of Tich's Farm	10	198	5020	269
*†Mary Lou of Rosedale	Sr3	176	6329	325
†Stonehurst Frances	10	157	4644	238
†Stonehurst Laughter	Jr4	305	8115	430
S. Nipporsink Noble Slogan D. Stonehurst Evelyn				
†Wabash Valley Camille	Sr4	305	10320	475
S. Franchester Thor D. Gordondale Marcella				
*†Wabash Valley Diamond	Jr3	176	6039	295
†Wabash Valley Eleanor	Jr2	159	3540	185
†Wabash Valley Elizabeth	Jr2	198	4455	225
*†Wabash Valley Lela	Jr3	61	1904	84
S. Pine Manor King's Raider D. Wabash Valley Lass' Jewell				
†Wabash Valley May Belle	Sr2	300	7178	362

Heiby, C. J., Batavia, Ohio. ARHT

Flo Gold's Queen	Jr4	226	5386	278

Henschen, Ray, Saint Marys, Ohio. ARHT

Brookside's Rose Peggy	Jr2	335	8327	373
Brookside's Royal Hope	Jr3	114	2488	133

Henschen, Ray & B. W., Saint Marys, Ohio. ARHT

Brookside's Collene's Queen	Jr4	114	4264	179

§Heydt, Ernest H., Meadow Creek Farm, Downingtown, Pa. ARHT

*†Allenby's Glorious	5	68	3164	177
S. Algates Allenby D. Liseter Belladonna's Glorious				
*†Allenby's Villetta	Jr4	278	4192	218
*†Aster's Nancy of Pine Grove	5	206	7713	379
*†Bella's Lucinda of Pine Grove	6	73	3657	175
S. Belle's Pedro of Pine Grove D. Queen's Bella of Pine Grove				
*†Dreibelbis Levity Milky Way	7	130	5608	251
*†Flying Hill Country Jessica	10	75	3235	142
S. Florham Yeoman D. Flying Hill Jessamine				
*†Flying Hill Scotch Taffy	9	256	6596	260
*†Gold Coin's Pet Daisy	10	211	6274	255
*†Liseter Merry Eclipse	9	192	3675	153
*†Liseter Merry Top's Esperance	9	303	5450	228
†Marquis' Shirley of Palomar	9	305	9228	470
S. Fritzlyn Marquis D. Sharda of Bona Vista				
*†Meadow Brook's Daphne	Jr4	299	6476	375
S. Meadow Brook's Boy Sailor D. King's Daphne				
†Meadow Creek's Acacia	Jr3	67	1457	60
S. Maywood Joe D. Mollie's Fannie of Pine Grove				
†Meadow Creek's Ageratum	Sr3	115	3787	194
†Meadow Creek's Anemone	Sr3	147	3270	144
†Meadow Creek's Azalia	Sr3	163	3645	155
†Meadow Creek's Bachelor Button	Jr2	202	3722	189
†Meadow Creek's Blossom	Sr2	76	1254	61
S. Liseter Bella's Hardfast D. Meadow Brook's Daphne				
†Meadow Creek's Blue Belle	Sr2	157	3953	178
*†Mollie's Fannie of Pine Grove	5	196	4234	188
*†Mt. Ararat's Rose's Beaut	6	214	5569	302
*†Mt. Ararat's Volunteer Judy	6	206	6546	338
Palomar Wilma	11	331	6276	282
*†Riveredge Alert's Sunbeam	6	83	3041	160
S. Langwater Alert D. Riveredge Susan				

Higgins, Orman B. & Son, Dorlicia Farm, Albion, Maine.

Beauhaven's Doreen	Jr3	156	5678	284
Beauhaven's Lona	Sr2	176	6609	330
Browndale Cherry Ann	Jr4	165	7216	293
Golden Sunset's Elsa	Jr3	174	6472	323

§Hodges, Charles E., Jr., Highfields Farm, Kensington, N. H. ARHT

†Highfields Barbara	5	269	8096	349
†Highfields Madge	Sr4	223	6147	242
S. Langwater Highfields Prestige D. Highfields Priscilla				
†Highfields Moonbeam Theresa	Sr2	282	7018	336
†Highfields Rosalie	5	295	8370	402
S. Langwater Highfields Prestige D. Tempe's Knob Rosette				
†Highfields Royal Blanchette	Jr2	74	2267	97
S. King Moonbeam of Shirley D. Highfields Queen Blanche				
†Highfields Royal Snowstorm	Jr2	148	4329	188
†Highfields Venus	6	105	5308	252
†Lady Lela of Shirley	8	305	6810	321
S. Fellowship's Meadow Lea D. Masterful Lass of Shirley				

Holbrook, Donald E., Rolling Acres Farm, Clare, Mich. ARHT

*†Bancroft Acre's Heiress	7	269	8111	356
*¶Cesor Pontiff's Susie	5	80	3558	153
¶Rolling Acres Flora	Sr2	81	2564	98
Rolling Acres Viola	Sr3	49	2113	91
S. Cesor General's Vern D. Roberta's Delhia				
Springwater June	6	70	2589	108
†Springwater Peggy	Jr3	211	6210	244

Johnson, John E., Gylden Farm, Brandon, Wis.

Gylden Major's Bell	5	152	4997	237
*Glyden Major's Gertrude	5	192	5518	291
Gylden Memoir's Dotty	Jr2	301	5508	237
Gylden Sandy's Lillian	Sr3	310	8253	395

Johnson, Virginia R., Churn Creek Farms, Worton, Md. ARHT

¶Churn Creek's Royal Jezabel	Sr2	304	9295	419

Johnson, Wayne, Est., Churn Creek Farms, Worton, Md. ARHT

†Barbian Milaine	Sr2	141	4079	178
*¶Blossom's Bright Hilda	Sr4	305	13709	621
S. Blossom's Bright Lad D. Homestead Desire				
¶Cesor Penwyn's Tea Rose	Jr3	106	3416	170
*Churn Creek's Hardwick Pearl	8	56	3396	132
S. Green Meads Pearl King D. Hardwick's Desire				
¶Churn Creek's Honor's Cyrene	Sr2	239	6318	326
Churn Creek's Royal Agora	Sr2	170	5002	215
*Coldspring's Romulus' Rose May	5	59	3158	144
S. Langwater Romulus D. Coldspring's Hardwick's Leda				
Fairlawn Peerless Helga	Jr3	162	6615	301
†Lute of Haven Hill	Jr2	121	3547	165

Lynworth Glow	Sr3	59	2850	130
s. McDonald Farms Foundation	D. Lynworth Glorious			
*Silver Forest Agora	5	171	8415	372
Silver Forest Royal Annette	Jr3	158	6099	243
Yeoman's Princess Ann	5	136	5706	256

§Jones, Arthur L., Spruce Grove Farm, Moose Lake, Minn. ARHT

†Bess of Green Acres Farm	Jr3	118	4077	183
†Rosebud of Green Acres Farm	9	170	6390	312
†Spruce Grove Dimple	5	59	2337	105
s. Tianna's La Noce Granger	D. Iris of Green Acres Farm			
†Spruce Grove Janie	Sr2	110	3508	154
s. Meadow Lodge King's Favor	D. Spruce Grove Dimple			
†Spruce Grove Jean	Jr2	279	8364	369
†Spruce Grove Miracle	Sr2	66	2466	98
s. Meadow Lodge King's Favor	D. Spruce Grove Daisy			
†Spruce Grove Phyllis	Jr2	263	7148	308
†Spruce Grove Princess	Sr3	154	6335	271

§Jones, Paul M., Mount Ephraim's Farm, Snow Hill, Md. ARHT

Coldspring's Romulus Lottery	Jr2	58	1607	73
s. Langwater Romulus	D. Coldspring's Hardwick's Leda			
†Groton House Levity's Rosetta	Jr2	139	4628	185
*Homestead King's Sallie	6	59	2391	114
s. Broadland Coronation King	D. Homestead Leader's Sallie			
†King's Opal Girl	6	305	10986	510
s. Broadland Coronation King	D. Bell Buoy's Opal Girl			
†Mt. Ephriam Maxim's Arrabella	Jr2	87	2810	129
s. Cosquay's Maxim Royal	D. Sunnyside's Arrabella			
†Mt. Ephriam's Maxim's Marcelle	Jr2	93	3174	139
s. Cosquay's Maxim Royal	D. Cosquay's Marcelle			
†Sterling's Lizzie	Jr2	163	4412	247
†Sunnyside's Daisy's Beauty	Sr4	262	8068	382
*†Sunnyside's Gay Golden Girl	Sr4	195	5789	322

§Jones, Paul M., Jr., Mount Ephraim's Farm, Snow Hill, Md. ARHT

†Cosquay's Beau Countess	5	299	8991	491
*†Cosquay's Bessie	Sr3	37	1261	62
s. Broadland Rose King	D. Cosquay's Golden Belle			
†Cosquay's Rose Harriett	Jr3	128	4920	213
*†Cosquay's Rosemel	Sr3	86	3638	186
s. Longwood Prince Roamer	D. Beau's Rose of Cosquay			
†Cosquay's Tidy Nelda	Jr3	305	8103	465
s. Quail Roost Tidy Taurus	D. Cosquay's Nelda			
*†Nancy Bess of Willodale	7	60	2252	106
s. Broadwater Pierre	D. Supreme's Foremost Nancy			

§Kansas State College, Manhattan, Kans.

†Al-Mede Rex's Laura	Jr2	162	4880	234
†Al-Mede Rex's Martha	Sr2	151	3352	135
*†Florrie's Myrtle	8	140	6021	271
*Kanstacol Artis Beta	7	59	1576	77
s. Cooper's King Artis	D. Florrie's Candytuft			
*†Kanstacol Artis Kay	Sr3	305	7946	402
s. Cooper's King Artis	D. Springdale Dahlia			
Kanstacol Fashioner Hester	Sr3	69	2374	112
s. Argilla Fashioner	D. Max Creek Cactus			
*Kanstacol Fashioner's Brenda	Jr4	76	2833	135
s. Argilla Fashioner	D. Kanstacol Artis Corina			
Kanstacol Fashioner's Connie	Jr4	90	3168	142
Kanstacol Fashioner's Delilah	Jr4	93	3394	171
†Paramount Delight's Caprice	Jr2	129	3557	164
Paramount Nancy's Alyss	Jr2	101	2351	111
Paramount Ruth's Charmian	Jr2	65	2078	98
s. Meadow Lodge King's Crusader	D. Paramount Peerless Toots' Ruth			
†Paramount Vivian's Patience	Jr2	174	3563	140

§Kline, Camellia S., Mason-Dixon Line Farm, Hagerstown, Md.

†Dolly of Mason Dixon Line	Jr2	114	2446	125

§Kline, Earl E., Mason-Dixon Line Farm, Hagerstown, Md. ARHT

†Belle of Mason Dixon Line	Jr2	49	1319	51
s. Milkmaid's Gold Bond	D. Bertha of Mason Dixon Line			
*†Bertha of Mason Dixon Line	6	121	5290	301
†Dell of Mason Dixon Line	Sr4	232	8833	395
*†Eve of Mason Dixon Line	Jr4	95	3904	192
*†Fern of Mason Dixon Line	6	74	2996	149
s. Major's Master of Blue Ridge	D. Fanny of Mason Dixon line			
†Floss of Mason Dixon Line	5	74	2587	140
s. Gem of Mason Dixon Line	D. Fanny of Mason Dixon Line			

Kline, Otto C. & Colbert, William, O-Kay Farm, West Salem, Ohio. ARHT

O-Kay Corking Favorite	Jr2	330	9011	395
O-Kay Corking Janis	Jr2	314	8271	375
O-Kay Corking Star	Jr2	212	5377	277
O-Kay Levity Jean	Jr3	259	9506	442
O-Kay Triumph Olive	Jr2	215	5387	247
Raemelton Sunny Gem	Sr2	267	7256	360

Kuck, E. R., Brookside Farms, New Knoxville, Ohio. ARHT

*Brookside's Julia Flo Gold	7	280	11123	432
Brookside's Mermaid	Jr3	284	8572	373
*Butterfat Gold Cora	5	254	9747	394
Flo Gold Adella	Sr2	162	4118	185
Flo Gold Alma	Jr2	127	2969	164
Flo Gold Almeda	Sr2	312	7750	346
Flo Gold Collette	Jr2	358	9576	382
Flo Gold Dot	Jr2	309	8137	315
Flo Gold Janet	Jr2	97	2942	116
Flo Gold Mary	Jr2	132	4326	169
Flo Gold Noble Ama	Jr2	365	11871	491
s. Brookside's Royal Nobleman	D. Anna Bee of Cedarcrest			
Flo Gold Pet	Jr3	341	10013	513
Flo Gold's Regal Clara	Jr2	179	5364	226
Flos Gold Starlet	Sr2	155	5578	206
Flo Gold Superior Queen	Jr2	302	6468	324
Flo Gold Tess	Sr2	133	4232	168
Limberlost Nettie's Gold	Sr2	142	5037	190
Pretor's Cleo	Jr4	289	7849	369
Rock Creek Rose Dawn	Sr2	314	9549	442
Twin Creek's Noble Tina	Sr4	365	10865	448
s. Flo Gold's Demonstrator	D. Golden Hero's Tina			

Kuck, Lucille L., Brookside Farms, New Knoxville, Ohio. ARHT

Flo Gold Noble Coral	Jr2	173	5994	211
Spring Manor Queen	Jr2	156	3687	167

§Lankart, C. S., Lankart Farm, Waco, Texas. ARHT

†Brazos Acme Nonah	Sr2	130	3612	176
†Brazos Lady Gazette	Jr2	286	7504	351
*†Brazos Royal Estella	5	84	3167	154
s. Tarbell Farm Royal Preeminent	D. Cooper's Southern Bess			
†Brazos Royal Mildred	Jr3	100	2707	123
†Brazos Royal Rose	Sr3	282	6925	340
†Gaylord's Golden Polly	Sr2	56	1628	76
s. Langwater County Squire	D. Gaylord's Duke's Pauline			
*†Lockmead Malinda	Jr3	132	4126	214
*†St. Albans Actor's Gazette	Sr4	64	2964	148
s. Wildwood Actor's August	D. St. Albans Count's Gazette			
*†St. Albans Actor's Questa	Jr4	77	3174	158
*†Tarbell Farms Peerless Wenonah	6	271	8153	349

Lawrence, Leigh, Dairylou Farm, Herndon, Va. ARHT

Alert's Fair Dee of Mt. Ararat	Jr2	148	5132	252
Benton's Bright Berna	Sr2	218	5826	310
Benton's Bright Nordica	Sr2	336	7875	359
Benton's Highland Lass	Jr2	222	5360	237
Benton's Joyful Jane 2d	Sr2	365	10909	481
s. Mt. Ararat's Sir Lucky	D. Benton's Joyful Jane			
Benton's Lucky Alice	Jr2	223	5812	296
Benton's Lucky Blanche	Jr2	175	5962	294
Benton's Lucky Hannah	Jr2	217	6573	307
Benton's Lucky Nell	Sr2	365	10422	500
s. Mt. Ararat's Sir Lucky	D. Benton's Nelda 2d			
Benton's Lucky Nora	Jr2	211	5425	284
Benton's Lucky Pat	Jr2	344	8544	431
Benton's Lucky Phyllis	Jr2	210	6050	289
Benton's Lucky Violet	Jr2	208	6499	299
Benton's Neta	Jr2	200	5617	255
Benton's Rugged Melba	Sr2	170	6212	302
Chesterfield's Gold Charity	Jr2	222	5335	287
Knightongale Maxim's Rhoda	Jr2	163	4863	231
Lookwell U. Sue	6	229	8081	417
Pine Hill Donna M. Agnes	Sr4	112	4380	212
Spencer's Landing Dorinda	Jr2	144	4905	254
*†Valentine of Monftaucon 2d	11	63	2361	111
s. Marblevale of Montfaucon	D. Valentine of Montfaucon			
†Willowmere St. Clarissa	Jr2	104	2580	129
*Yeoman's Bali of Mt. Ararat	Sr4	109	4944	226

§Laymon, Laura H., Woodside Farm, Gambier, Ohio.

Brookdale E. May	Jr4	292	8383	402
Eric's Darling of Brookdale	5	304	7997	409
Woodside Tulip's Bell	Jr3	59	2172	113
s. Langwater Triumph	D. Golden Sunset of Woodside			

§Laymon, Luther, Woodside Farm, Gambier, Ohio.

Cloa of Spring Dale	Sr2	316	9116	392
Gladys of Woodside	5	73	2876	116
s. Holdridge Challenger	D. Lucille of Ginger Ridge			
Star's Marcella of Springdale	Sr4	84	2929	131
Woodside Monaca	Jr2	223	5985	299

Le Parmentier, Rex O., St. George Farm, Georgetown, Mass. ARHT

¶Brookside's Constitution	Jr2	97	4059	175
s. Brookside's Bill of Rights	D. Vanor's Our Gal Sunday			
¶Fowery of Oregon	9	90	3968	186
s. Gloria's Prince of Pine Grove	D. Janet of Banksburn			
*¶Kadockadee Princess Lucy	Sr4	139	5355	274
s. Wethersfield Prince Charming	D. Kadockadee Uranium Lucy			
¶Kadockadee Princess May	Jr4	118	4670	212
s. Wethersfield Prince Charming	D. Kadockadee Merry May			
*†McDonald Farms Emerald	7	271	9610	425
*¶McDonald Farms Gertrude	5	104	4046	190
s. McDonald Farms Supreme Blend	D. McDonald Farms Dorothea			
¶Meredith Lucia	Jr2	101	3780	142
s. Meredith Pioneer	D. Meredith Lucinda			
Wilgorlan's Peerless Margaret	Jr2	288	9616	490
*Wilgorlan's Peerless Thelma	Jr3	201	6172	324
Woodacres Supreme R. Topaz	Sr2	200	5995	300

§Lewark, Verne A., Ver-Lo-Lew Farm, Anderson, Ind. ARHT

†Yellow Creek Alert's Prize	Jr3	204	5407	271

§Lewark, Verne A., Mr. & Mrs., Ver-Lo-Lew Farm, Anderson, Ind. ARHT

†Alfacrest's L. P. Elaine	Jr2	226	6676	335

§Lewark, Verne A. & Wright, L. M., Ver-Lo-Lew Farm, Anderson Ind. ARHT

*†Fairholme Laura B.	8	305	7590	361
s. McDonald Farms Reveller	D. Butterfat Royal's Lady			
†Ver-Lo-Lew June	Jr3	230	6179	333
†Ver-Lo-Lew Laura B.	Jr2	269	6104	328
†Ver-Lo-Lew Lillian	Jr2	278	8089	337
†Ver-Lo-Lew Polly's Annie	Jr2	81	2520	125
s. Yellow Creek Butterfat Rex	D. Ver-Lo-Lew Polly			
*†Ver-Lo-Lew Princess Gem	5	54	2176	105
s. King's Model of Joliet	D. Montvalorous of Winding Creek			
*†Ver-Lo-Lew Xmas Eve	5	68	2458	128
s. King's Model of Joliet	D. Lassie's Bess of Marolyn Farm			
†Yellow Creek Queen's Nora	Jr4	95	3283	171

§Logan, John P., Elmdale Farm, Lafayette, Ind. ARHT

†Elmdale King's Pensive	Jr3	239	5027	236

§Logan, Paul S., Elmdale Farm, Lafayette, Ind. ARHT

†Elmdale Alert Linnie	Sr4	105	3622	179
†Elmdale Betsy Rose	8	114	3086	146
†Elmdale King's Promise	Jr2	245	5742	265
*†Elmdale Linda Lou	8	262	7834	354

§Logan, Wilbert R. Elmdale Farm, Lafayette, Ind. ARHT

†Elmdale Alert Floncy	Jr4	118	3897	187
†Elmdale Alert Lela	Jr4	305	7911	369
s. Kenfleur's Ted Alert	D. Elmdale Lilian			

†Elmdale King's Beulah Jr3 55 1951 106
S. Kenfleur's King Ted D. Elmdale Carn. Bubbles
†Elmdale King's Lala Sr3 226 6158 285

Loy, R. C., Dayton, Ohio. ARHT
Brookside's Dauntless Stella Jr3 272 6889 339

§Lurvey Brothers, Dousman, Wis. ARHT
†Monarch's Butter Lass 5 305 12490 644
S. Monarch's Supreme Valiant D. Monarch's Butter Bella
†Monarch's Challenger's Winnie Jr2 212 6931 330
†Monarch's Climax's Hope 5 78 3618 175
*†Monarch's Ethelda 5 46 2398 101
S. Monarch's Challenger D. Monarch's Suzetta
†Monarch's Iris Jr2 146 5407 232
†Monarch's Majesty's Rosebud Sr4 79 3534 156
†Monarch's Valor's Lois Jr2 109 4048 176
†Monarch's Valor's Marion Sr2 150 4840 240

Martin, Ross, Starr Farms, Elkhart, Ind. ARHT
¶Aster of Sylvan Glade Jr2 135 4057 209
*†Bonnie of Sylvan Glade Jr3 83 2755 137
*†Donnabella of Sylvan Glade 6 178 4036 210
*Dotty of Sylvan Glade Sr3 362 7845 441
*†Gardian's Goldie 5 305 9095 456
S. Langwater Gardian D. Clay Hill Merry Ann
*†Loma Supreme's Florence Sr4 274 6903 326
Lulu's Hope of Sylvan Glade Jr2 84 2769 120
†Maizie of Sylvan Glade Sr3 90 2636 130
*†Missaukee Mildred's Rose 5 205 5853 277
*Missaukee Pansy's Lida 6 357 14883 727
†Sophia of Sylvan Glade Jr2 156 5067 218
*†Starr Farm Bertha Jr4 296 6028 336
S. Ovilea Argonaut D. Missaukee Lady Beauty
*†Starr Farm Goldenlocks Jr3 274 5980 277
†Starr Farm Lucky Sal Jr2 36 843 39
S. Maple Lane Lucky Starr D. White Oak Shirley
Starr Farm Miss Billie Jr2 243 6149 347
†Starr Farm Miss Colleen Jr2 69 1374 66
†Starr Farm Miss Mary Jr2 90 2598 110
Starr Farm Miss Neva Jr2 316 10408 538
*†Starr Farm Miss Rae Jr3 90 2913 144
Starr Farm Miss Susie Jr2 182 6988 310
Starr Farm Miss Vanity Jr2 272 5867 287
†Starr Farm Red Jean Jr2 300 7893 356
S. Ovilea Alexander D. Missaukee Red Joanna
*†Starr Farm Sandria Jr4 299 8569 424
S. Alexander's Zenus D. Guernseydyne Sally
†Starr Farm Victoria Sr4 178 5639 305
†Ver-Lo-Lew Miss Helen Jr2 69 1774 82

§McCall, T. C., Riverside Farms, Gibson City, Ill. ARHT
*Peggy of Quadruple Oaks 8 356 7927 444
S. Lynettee's Prince D. Bess of Quadruple Oaks

§McCall, T. C., Mr. & Mrs., Riverside Farms, Gibson City, Ill. ARHT
*Alice of Waldrum Lane 7 109 3562 142
*Cape Gay Sally Sr4 117 3853 180
*Eagle Valley's Ruthie 6 248 5180 269
*Elmdale Princess Pat 8 145 4373 198
*Goldfinder's Mabel 7 95 2680 122
*Margendell Pharaoh Diamond 5 80 2932 123
S. Nashoba Septimus Majesty D. Margendell Pharaoh's Precious
*Maxine of Rosewood 5 214 4483 214
*Raemelton Triumph Desire 5 190 4257 213
Riverside's Babs Jr2 318 4962 260
Riverside's Maryam Jr2 126 3019 141

§McCann, Frasier W., Golden Harvest Farm, Bridgewater, Conn
†Flat Brook Her Noreen Sr2 192 4355 221
†Golden Harvest Areca Jr2 278 6402 292
†Golden Harvest Flora Jr2 279 6829 326
†Golden Harvest Generous Jr2 151 4292 165
†Golden Harvest Harriett Jr4 151 4434 226
†Golden Harvest Mariana Jr2 160 3967 191
†Golden Harvest Maxim Maytime 5 305 7838 350
S. Bournedale Chieftain D. Franchester May Lilly
†Golden Harvest Sunset Jr2 190 4638 218

McDonald, J. M., McDonald Farms, Cortland, N. Y.
Clear Springs' Hollirose Jr3 365 11033 609
S. Klondike Hollimost D. Klondike Marigold
¶Collinwood Supreme Florence Sr3 136 5288 242
*¶Edisto Farms' Clarette 6 105 5015 229
S. Majesty's Babe Ruth D. Edisto Farm Kadi's Content
*Gayhead's Lady Fair 8 365 12487 542
S. Lincoln Gay Prince D. Gayhead's Felicity
Klondike Hollifaith Jr3 280 9983 529
McDonald Farm Kings Jolly Lady Jr2 79 3431 147
S. Myhaven King D. Douglaston Lady Mary
*McDonald Farms Daybright 7 342 13239 734
*McDonald Farms Delilah 7 365 11919 638
S. Myhaven King D. McDonald Farms Blanche
*†McDonald Farms Deressa 8 57 2457 117
S. Valor's Royal Blend D. Douglaston Lady Augusta
†McDonald Farms Des Jidelia Jr2 88 2523 91
S. McDonald Farms Dauntless D. McDonald Farms Fidelia
¶McDonald Farms Dess Juliet Jr2 63 2156 90
S. McDonald Farms Dauntless D. Valleywood C. Harriet
¶McDonald Farms D. Ingrid Sr2 232 8694 452
¶McDonald Farms D. Joan Jr2 212 7308 376
S. McDonald Farms Distinction D. McDonald Farms Artist
*†McDonald Farms Eunice 7 194 6237 317
*McDonald Farms Fadelia 6 124 5457 280
*†McDonald Farms Fair Lady 5 361 9790 537
*McDonald Farms Fairmaid 6 193 8710 407
*McDonald Farms Fair Rose 5 274 9648 469
*McDonald Farms Faithful 5 332 10395 555
*†McDonald Farms Felda 6 134 4874 231
*McDonald Farms Fidelity 6 262 11108 626
*McDonald Farms Fleda 6 303 11093 567
*McDonald Farms Floss 6 284 9278 480
*McDonald Farms Fonita 5 273 7440 395
*¶McDonald Farms Gay Girl 5 105 4806 229
S. Myhaven King D. McDonald Farms Blueblood
¶McDonald Farms Gay Mary Sr4 240 9375 509
*¶McDonald Farms Gem 5 57 2944 122
S. Foremost Prediction D. Valleywood Harriet
*†McDonald Farms Generous Sr4 224 7983 351
*¶McDonald Farms Georgia Sr4 129 6361 299
*McDonald Farms Geraldine 5 62 3048 147
S. Foremost Prediction D. Valor's Kittolene
McDonald Farms Golden Rod 5 137 4069 226
*McDonald Farms Gorgeous Sr4 365 10654 593
S. McDonald Farms Conqueror D. Dorothea of Olentangy
¶McDonald Farms Gov. Idenia Sr2 284 9345 452
¶McDonald Farms Gov. Innocence Jr3 133 5953 235
¶McDonald Farms Gov. Josetta Jr2 196 6445 297
*¶McDonald Farms Graceful 5 55 2179 105
S. Foremost Prediction D. Klondike Joyce
*McDonald Farms Halma Sr3 295 10669 540
*McDonald Farms Halo Sr4 115 5390 241
¶McDonald Farms Heartease Sr3 249 7438 369
*McDonald Farms Heiress Jr3 365 11540 627
S. McDonald Farms Prediction D. McDonald Farms Flame
¶McDonald Farms Heir's Jonquil Jr2 109 4102 155
S. McDonald Farms Heir D. McDonald Farms Hostess
*†McDonald Farms Helena Sr4 66 3131 125
S. McDonald Farms Supreme King D. McDonald Farms Elcena
*¶McDonald Farms Helsa Sr3 196 7014 379
¶McDonald Farms Henrietta Sr3 240 9069 417
McDonald Farms Hera Sr3 365 7909 377
S. McDonald Farms Prediction D. McDonald Farms Flake
¶McDonald Farms Heroine Sr3 280 9276 456
¶McDonald Farms High Jilda Jr2 240 8457 411
*McDonald Farms Hildred Sr3 196 6544 325
†McDonald Farms Honesty Sr3 305 7429 358
S. Foremost Prediction D. Valor's Josella
*McDonald Farms Honeydew Jr4 137 6510 350
*McDonald Farms Hope Sr4 130 5961 270
McDonald Farms Hugette Jr3 365 12430 677
S. Myhaven King D. McDonald Farms Deasie
*¶McDonald Farms Idalia Sr3 203 6233 328
¶McDonald Farms Idunno Sr3 182 5883 327
McDonald Farms Ilamae Jr2 326 10572 494
*McDonald Farms Imogene Sr3 82 3569 177
S. McDonald Farms Prediction D. Walnut's Ella's Pansy
¶McDonald Farms Inelia Jr3 159 6157 320
*¶McDonald Farms Ingeborg Jr3 62 2530 115
S. McDonald Farms Prediction D. McDonald Farms Desire
*¶McDonald Farms Ioka Jr3 159 6914 333
*¶McDonald Farms Iris Sr3 84 3551 160
S. McDonald Farms Gallant D. McDonald Farms Gentian
McDonald Farms Irish Rose Jr2 365 10669 586
McDonald Farms Isora Jr2 365 9336 477
S. McDonald Farms Prediction D. McDonald Farms Freda
¶McDonald Farms Ivy Queen Jr3 305 7078 364
S. Myhaven King D. McDonald Farms Choice
¶McDonald Farms Japonica Jr2 57 1970 88
S. McDonald Farms Hightime D. McDonald Farms Honeydew
McDonald Farms Jenora Jr2 284 10585 528
¶McDonald Farms King's Janora Sr2 54 2232 102
S. Myhaven King D. McDonald Farms Delores
¶McDonald Farms King's Jenaveve Jr2 75 2719 114
S. Myhaven King D. Foremost Jenaveve
¶McDonald Farms King's Jewel Jr2 62 2222 92
S. Myhaven King D. Franchester Bachant
¶McDonald Farms King's June Sr2 131 4901 189
S. Myhaven King D. McDonald Farms Danice
¶McDonald Farms Pre Jade Lady Sr2 82 2601 131
S. McDonald Farms Prediction D. McDonald Farms Fair Lady
McDonald Farms Pre Josephine Jr2 210 8276 403
¶McDonald Farms Valor Jossom Jr2 96 3438 150
S. McDonald Farms Valor D. McDonald Farms Governess
†Nodrog Meditation Jr2 305 8812 411
S. Silver Forest Attention D. Nodrog Gay Marie
*Prediction's Rose Marie 6 140 6972 294
*†Raemelton Corking Lida Sr4 231 8609 391
†Shadynook Daisy Mae Jr2 145 4006 221
*†Sovereign's Imogene 5 81 3258 168
S. Friendship Climax's Sovereign D. Calculator's Margaret
¶Yocliff Eva Jr3 121 5111 228

§McDonald, J. M., McDonald Farms, Dryden, N. J.
*†Le Clarin Charming Ruby 10 305 8261 455
S. Rockingham Prince Charming D. Rockingham Royal Ruby
*†LeClarin Valean 5 105 4376 209
S. McDonald Farms Valor D. Le Clarin Wanny
†Le Clarin Valtide Sr4 305 8860 458
S. McDonald Farms Valor D. Bernice of Orchard Brook
*†McDonald Farms Hanice Sr4 118 4217 208
*†McDonald Farms Hedda Sr3 305 6931 334
S. McDonald Farms Supreme King D. McDonald Farms Freda

§McMonigle, J. P., Maxvale Farm, Yelm, Wash. ARHT
*†Maxvale's General's Anne Jr3 147 3717 191

§McMonigle, William C., Maxvale Farm, Yelm, Wash. ARHT
*†Maxvale's Madam Betty 5 305 9055 361
S. Wandamere President D. Betty of Maxvale

McMonigle, William J., Maxvale Farm, Yelm, Wash. ARHT
*†Marjorie of Maxvale 15 262 7747 342
*†Maxvale's Dot's Victoria Pearl Jr4 228 7719 395
†Maxvale's General's Corlee Jr2 115 3884 201
†Maxvale's General's Dot Jr2 305 6182 308
S. St. Albans Valiant General D. Dot of Maxvale
*†Maxvale's General's Pat Jr3 185 5031 260
*†Maxvale's Queen Charlotte 5 160 4840 277
†Maxvale's Queen Forget-me-not Jr2 270 5482 262
*†Maxvale's Queen Iris Jr3 197 4651 246
*†Maxvale's Queen Marian Jr4 58 2180 115
S. Dot's Pride of Maxvale D. Toots of Maxvale
*†Maxvale's Wilma 5 305 8257 371
S. Duke's Hero of Prestdale D. Pres. Forget-me-not of Maxvale

Missouri Improvement Company, Sunnymede Farm, Bismarck, Mo.
Lady Bennett of The Baptist Home 7 86 3729 189
*Meadow Lodge Rosetta 7 278 9205 450
*Sunnymede Chancellor's Gerty Sr4 329 10834 548
Sunnymede Philosopher's Liza Sr3 111 4185 175

Sunnymede Rex's Duchess	Jr2	339	11401	520
Sunnymede Warrior's Alice	Sr3	143	5974	248

Moore, Charles J., Langmore Farm, Clums Corners, N. Y.

Hopeful Fair of Langmare	Sr2	322	8420	371

§Mountain, Charles R. & Squire, A. L., "Iowanola," West Des Moines, Iowa.

Alta Cherub of Iowanola	Jr4	106	3557	199
Ardella of Iowanola	Jr4	72	1907	104
Sarah May of Iowanola	5	69	3605	169
s. Pearl's Defending Iowanola	D. May La Reece's Figtree of Iowanola			

§Murray, Charles E., Brandywine Guernsey Farm, Fountaintown, Ind. ARHT

†Adeline of Brandywine	Sr2	32	908	44
s. Supreme's Royal Crown Prince	D. Bertha May of Brandywine			
†Princess Sweet of Brandywine	Sr4	42	1417	68
†Skateland Bell of Brandywine	Sr4	24	745	38
s. Valor's Rose King of Rosedale	D. Adaline's Anetta of Rosedale			
†Valor's Goldie of Rosedale	5	20	579	31
s. Valor Rose King of Rosedale	D. Goldie of Rosedale			

§Murray, Edgar, South-Ray Farm, Plymouth, Ind. ARHT

†Ranier Buttercup	Jr3	136	2855	159
†Yule's Jewel	5	223	5733	323

Myers, Philip, Wyoming, Ohio. ARHT

Flo Gold Supreme	Jr2	275	6300	255

§Nail, Louis, Naifair Farm, Jerseyville, Ill. ARHT

*†Hiworth Premier's Ada	Jr4	42	1868	78
s. Grandee's Premier of Hiworth	D. Abbie of Appleworth			
*Hiworth Premier's Quince	Jr4	66	2420	103
†Naifair Grant's Charmaine	Jr2	288	6517	317
†Naifair Grant's Dixie Lou	Jr2	79	2341	104
†Naifair Grant's Willia	Jr2	171	3754	180
*†Naifair Premier's Janet	Jr3	44	1881	96
s. Grandee's Premier of Hiworth	D. Orbit's Jennie of Village View			
†Senorita of Appleworth	6	191	7160	331

§Newlin, Russell K., Maple Wood Farm, Crawfordsville, Ind. ARHT

†Carolyn's Affra	Sr4	239	9897	457
†Elsie's Carolyn Sue	11	143	4888	213
†Elsie's Mary Dean	6	72	3022	136
s. Normandy Ida's Boy	D. Elsie of Oak Grove			
†Maple Wood Chief's Carol	Sr3	120	3511	196
†Maple Wood Connie Girl	Jr3	106	3105	187
†Miller's Arlene	Sr4	304	9100	440
†Miller's Bethleen	Sr4	305	8222	436
s. Miller's Prilly 2d	D. Miller's Mable			
Miller's Crocus	5	363	10321	664
Thunder Valley September Morn	Jr2	74	2896	133
s. Caumsett High Time	D. Mound City Badger Sheba			

Nickerson, W. J., Windyhill Farm, Wayzata, Minn.

†Beauty Girl of The Coronets	6	73	3052	113
s. Boulder Bridge Royal Wonder	D. Grandee's Fashion Girl			
*†Boulder Bridge Odessa	6	37	1634	73
s. Boulder Bridge Ultimus	D. Katy's Janette of Smithdale			
†Boulder Bridge Ruth	Jr3	236	6066	305
¶Cliffwoods Oria	Jr2	37	991	48
s. Vanity's Laddie of E. L.	D. Cliffwoods Donna Orianda			
*†Highcroft Rosemarie	5	18	818	39
s. Highcroft Matchmaker Cherub	D. Highcroft Rosemary			
†Highland Place Jacinta	Jr2	224	4895	208
¶Katherine Karen	Jr3	37	1681	78
s. Wynola Pawnee	D. Studer's Katherine			
¶Merle of Clara Cooper Farms	5	109	5658	265
s. Alford Farm Sterling	D. Tilda of Clara Cooper Farm			
¶New Moon's Dean's Pearl	6	87	3817	165
s. Valentine's New Moon	D. Pathfinder's Della's Dean			
¶Pride of Road View	11	54	2301	106
s. Royal Cherub of Woodend	D. Beauty of Road View			
¶Richelieu Coronet Brightness	Sr2	25	846	35
s. Radisson's Coronet Ring Leader	D. Rivermoor Brightness			
¶Windyhill's Anita	Jr2	112	3736	153
s. Cherub's Royal Wonder	D. Reneva Renette of the Coronets			
¶Windyhill's Floreda Ann	Sr3	87	3271	136
s. Tianna's Laird	D. Verndale's Flouda May			
¶Wonder Girl of The Coronets	5	94	4061	154
s. Boulder Bridge Royal Wonder	D. Grandee's Fashion Girl			

Nook-Dale Guernsey Farm, Incorporated, Clive, Iowa.

*Avis' Frolic of Smithdale	Sr3	365	9927	605
s. Wonder's Premier of Smithdale	D. Pride's Avis of Smithdale			
Chester's Ilma of Clear View 2d	7	231	7964	399
¶Judy's Bess	Sr2	156	4779	233
¶Nook-Dale Balsam	Sr2	211	4883	257
*†Nook-Dale Betty	5	121	4873	217
*Nook Dale Golden Juliana	Sr3	331	9819	434
¶Nook-Dale Jane	Jr2	234	6011	248
*¶Nook-Dale Mother's Darling	Jr4	146	4226	205
¶Nook-Dale Orchid	Jr2	220	5048	203
Quincy Mahomet Balsam	7	280	11014	450

Palmer, G. W., Robinlawn Dairy Farm, Green Bay, Va.

Dora of Oak Range Farm	12	365	10635	552
s. Cheatham's May King	D. Margaret of Oak Range Farm			
Golden Glow Maxim Susan	Jr2	327	7934	392
Midview Majesty's Dido	Sr3	320	9050	439
Oak Range Judy	11	358	11081	522
Palmer's Favorite	6	217	8193	354
Palmer's Flick	5	348	13481	608
Palmer's Gwendolyn	Jr4	358	13177	669
Palmer's Hale	Jr3	335	9979	517
Palmer's Harriet	Sr3	179	7239	358
Palmer's Helena	Sr3	278	8745	453
Palmer's Ina	Jr3	293	7080	348
s. Ada's Prince Maxim	D. Palmer's Dopey			
Palmer Jacquelin	Jr2	327	8474	467
Prince's Maid of Mountain View	11	168	4843	238

Pattison, A. T., Est., Pharos Farm, Simsbury, Conn. ARHT

Gilt of Woodside	Sr2	364	11642	535
Midview Willie's Geranium	Jr4	271	10608	551
Pharos Baron's Snowflake	Sr2	320	8104	453
Pharos Border King's Holly	Jr2	365	11959	622
s. Broadland Border King	D. Hoxie of Pharos			
Pharos Border King's Isabelle	Sr3	251	7321	409
Pharos Border King's Ruma	Sr2	357	9970	513
Pharos Border King's Ruthie	Sr2	365	10986	585
s. Broadland Border King	D. Nittany Meadows Isabella Ruth			
Pharos Cedar's Quessie	Sr4	352	8896	485
Pharos Coronation Gabrille	Jr3	243	6441	356
Pharos Golden Ray	Jr2	364	11055	581
Pharos Hightide's Joyce	Jr2	141	4417	194
*Pharos King's Bessie	Sr3	251	7467	360
Pharos King's Donett	Jr2	158	6061	330
s. Thirlstane King Eugene	D. Pharos Sensation Donetta			
Pharos King's Doris	Jr3	293	8841	437
Pharos King's May	Jr2	148	3583	182
Pharos King's Primrose	Sr3	361	11347	602
Pharos King's Queenette	Jr2	306	7153	396
Warrior's Golda of Maple Shade	5	333	12444	541
Yokum Mirth	6	325	11518	621

Petan Company, San Carlos Dairy, Buellton, Calif. ARHT

†Cloverhill Elaine	Jr2	147	3285	186
†Cloverhill King's Marcella	Jr2	236	7527	345
†Cloverhill Marilee's Ginger	Jr2	243	4720	269
†Cloverhill Myrna	Sr2	162	3719	170
†Cloverhill Pleasant Surprise	Sr2	239	5597	307
†Fresno Valor Linda	Sr2	305	9195	486
s. San Carlos Valor	D. Fresno Poplar Beauty			
†Jandean Bonnie	Sr4	230	6850	297
†Jandean Freda	Sr3	305	7437	386
s. Fir Ridge Ultra Monitor	D. Freeman Farm Amy			
*†Lieutenant's Nora of Chehalis	6	151	5465	235
*†Revilo Trixy	6	303	8522	463
s. Darigold Belmont	D. Darigold Trixy			
†San Carlos Carmaleta	Sr3	201	5413	253
†San Carlos Dixie	Sr2	304	7604	370
†San Carlos Dotsy	Jr2	221	5601	261
*†San Carlos Fancy	5	99	4266	191
†San Carlos Fashionable Maid	Jr3	216	4147	249
*†San Carlos Gypsy G.	5	243	6153	349
†San Carlos Gypsy Girl	Sr2	59	2191	107
s. Coronation King Comet	D. San Carlos Gypsy G.			
†San Carlos Happy Girl	8	90	3652	173
s. Coronation King Comet	D. Hill Girt Golden Girl			
†San Carlos Invasion Surprise	Jr2	182	4675	213
*†San Carlos Leliann	Sr4	268	8110	443
†San Carlos Mary	Sr3	277	8771	477
†San Carlos May's Dream	Jr3	151	5487	234
†San Carlos New Year's Gem	Sr3	129	3862	179
†San Carlos Patty	Sr2	265	6831	289
*†San Carlos Surprise	Sr4	147	5717	233
*Troutmere Empress	Jr3	212	5138	279

§Pine, James T., Fairfield Farm, Still Pond, Md. ARHT

†Cedar Point Frances	Sr3	130	4943	232
†Cedar Point Helen	Jr4	74	2876	126
s. Cleghorn Advancer's Gossoun	D. Helen's Butter Lass			
†Fairlawn Heritor's Insect	Jr2	113	4095	224
†Fairlawn Maxim's Impudent	Jr2	113	3007	153

§Pritzl, Charles J., Prestdale Farm, New Plymouth, Idaho. ARHT

*†Duke's Columbine of Prestdale	8	249	10940	516
*†Ilena L. of Prestdale	Jr4	340	12023	592
†Lad's Constance of Prestdale	Jr2	229	8082	397
†Lad's Varsity of Prestdale	Jr2	225	6473	276
*†Lad's Violet of Prestdale	Jr3	90	4091	181
*†Prudence L. of Prestdale	Sr3	138	5109	253
†Quality Farm Rosebud Caroline	Jr2	192	5516	214
*†Toponis Galore's Lila	5	269	8253	339
*†Toponis Marvel's Amethyst	Sr4	76	3072	134

Riley, Edward C., Leeside Farm, Lumberville, Pa.

Glenburnie Glen's Hilda	Sr2	295	10792	452
¶Leeside County Countess	Jr3	53	1980	69
s. Caumsett Foreman	D. Coventry Princess Brightoria			
¶Leeside Duchess Grace	5	110	4365	219
s. Coldspring's Royal's Duke	D. Grace of Walnut Grove			
¶Leeside Duchess Janet	Sr4	65	3242	155
s. Coldspring's Royal's Duke	D. Rycklaver Janet			
¶Leeside Duchess Sparkler	5	98	4553	199
¶Leeside Duchess Valentine	Sr3	111	5314	222
s. Coldspring's Royal's Duke	D. Welcome-In Valentine			
¶Leeside Harvest Manessa	Jr2	98	3705	160
¶Leeside Hopeful Friend	Sr3	163	7217	296
¶Leeside Lassie	Sr4	46	2611	114
s. Caumsett Foreman	D. Brooklandwood Lassie			
¶Leeside Marge	Jr4	53	2529	111
s. Foremost Shadrack	D. Marge of Mt. Pleasant View			
¶Leeside Princess Yor	Jr2	94	3042	105
*¶Leeside Royal Belle	Jr3	98	3972	155
¶Leeside Royal Manessa	Jr3	170	7356	276
¶Leeside Royal Patience	Sr2	144	5781	255
¶Leeside Royal Temptation	Sr3	65	2940	114
s. Caumsett Valor	D. Kenilworth Charlotte's Fig			
¶Leeside Spritely	Sr4	65	2999	122
s. Coldspring's Royal's Duke	D. Cold Spritely of Gwynllan			
¶Leeside Zigeunerin	5	65	2949	160
s. Langwater Chum	D. Welcome-In Gipsey			
*¶Rycklaver Belle	9	113	6735	282
¶Sterlingold Pauline	Jr2	74	3253	151
s. Sterlingold Premier	D. Riegeldale King's Delphine			
¶Welcome-In Star-Light	7	77	4299	196
¶Welcome In Vida	7	110	4658	180

Rogers, Dudley P., "Wethersfield," Danvers, Mass.

Langwater Flight	5	205	8034	332
Langwater Louella	Jr3	123	4399	192
Langwater Neolla	5	156	4737	230
*Laurel Adeline	5	339	16235	735
Piscataquog Hulda	Sr2	230	7930	401
President's Rosalind of W. H.	6	363	11641	617
*Secret's Rosella	6	167	6386	331
*¶Stony Ford Victor's Queen	6	146	7156	330

*Wethersfield Carol	5	355	15300	652
*Wethersfield Colette	Sr4	358	14390	606
Wethersfield Electra	Jr2	191	6226	309
¶Wethersfield Emily	Sr2	59	2339	92
s. Wethersfield Prince Charming	D. Wethersfield Lavender			
Wethersfield Enid	Jr2	56	2228	109
s. Wethersfield Prince Charming	D. Wethersfield Leading Lady			
*Wethersfield Leonie	5	288	10833	524
Wethersfield Letty	5	203	8875	419
*Wethersfield Lilac	5	230	8770	442
*Wethersfield Lizette	Sr3	205	8556	381
*¶Wethersfield Locket	Jr4	91	4100	173
Wethersfield Lorelei	Jr2	335	12340	587
*Wethersfield Lovely Lady	6	123	5914	260
Wethersfield Lucinda	Sr3	230	8811	401
Wethersfield Lucretia	Sr3	110	3692	183
*Wethersfield Pauline	8	365	15570	727
s. Wethersfield President	D. Wethersfield Annie			
¶Woodsend James' Ina	Sr2	62	2661	123
s. Wethersfield James	D. Woods End Patsey			

§Rosenbaum & Brother, Rose Tree Farm, Mount Vernon, Ind. ARHT

*†Pharaoh's Brilliant	Sr2	243	6361	320
*†Rose Tree Florine	Jr3	305	8847	424
s. Florham Conquest	D. Coronet's Clove of Alta Vista			
†Rose Tree Taurine	Jr2	45	1012	47
†Rose Tree Thelma	Jr2	183	5048	205
†Rose Tree Topaz	Sr2	234	6469	296
†Rose Tree Torreador's Fequel	Sr2	36	1032	43
†Rose Tree Tranquil	Sr2	261	6097	292

Rosenthal, E. S. & R. H., Cincinnati, Ohio. ARHT

Flo Gold Darling Questa	Sr2	82	2511	111
Flo Gold Hope	Jr2	156	4803	204

St. Albans Farms, Incorporated, Saint Albans, Mo. ARHT

*†Fern Hill Clarion's Ina	7	243	8301	408
*¶Fritzlyn Val Marguerite	8	305	9926	585
s. Valor's Fashion	D. Imp. Lady Marguerite of the Trigale			
†Fritzlyn Val Rose Gift	Jr2	234	4571	212
*†Meadowdale Daisy May	7	122	5651	215
*†St. Albans Actor's Angela	Jr4	203	5879	346
†St. Albans Actor's Charming	Jr2	305	7385	372
s. Wildwood Actor's August	D. Brookmead's Charm			
*¶St. Albans Actor's Cherry	Jr3	48	2498	116
s. Wildwood Actor's August	D. Valleywood Cherry			
*¶St. Albans Actor's Cup	5	104	5217	263
¶St. Albans Actor's Faith C.	Jr2	305	9442	498
s. Wildwood Actor's August	D. St. Albans Count's Faith A.			
†St. Albans Actor's Floss	Jr2	305	7075	336
s. Wildwood Actor's August	D. St. Albans Steadfast Flossie			
St. Albans Actor's Gay	Jr2	275	9210	442
†St. Albans Actor's Girlette	Sr2	128	4550	196
*St. Albans Actor's Hale Spot	Jr3	329	10140	555
St. Albans Actor's Hale Spot A.	Jr2	363	8864	482
*¶St. Albans Actor's Hollis	Jr3	287	13048	612
*¶St. Albans Actor's Honor	Jr3	178	7766	351
†St. Albans Actor's Jurose	Sr2	153	5283	237
†St. Albans Actor's Kathryn	Jr2	167	5076	254
†St. Albans Actor's Lady Jiggs	Jr2	110	4197	217
†St. Albans Actor's Lassie Girl	Jr2	178	4981	232
*¶St. Albans Actor's Mirth	Jr3	168	5976	305
*St. Albans Actor's Muriel	Jr3	365	11439	569
s. Wildwood Actor's August	D. Pine Manor Muriel			
†St. Albans Actor's Rexella	Jr2	243	5802	313
†St. Albans Actor's Rexetta	Jr3	243	5236	291
*¶St. Albans Actor's Sequel Faith	Jr3	214	7774	352
†St. Albans Actor's S. Faith A.	Jr2	230	4736	269
*†St. Albans Actor's Sheen	5	107	4588	184
s. Wildwood Actor's August	D. St. Albans Sequel Silver Sheen			
¶St. Albans Actor's V. A. Faith	Jr2	172	4817	225
¶St. Albans Actor's V. Hale Spot	Jr2	305	11042	497
s. Wildwood Actor's August	D. St. Albans Valiant Hale Spot			
*St. Albans Actor's V. Octo	Jr2	287	6139	342
¶St. Albans Blend's Gifted	Jr2	87	3537	153
s. Valor's Royal Blend	D. St. Albans Valors Gift			
†St. Albans Blend's Holly	Jr2	305	6914	315
s. Valor's Royal Blend	D. St. Albans Count's Hollis			
†St. Albans Blend's Marilyn	Jr2	305	5734	245
s. Valor's Royal Blend	D. St. Albans Actor's Marilea			
†St. Albans Blend's Maybloom	Jr2	305	7833	325
s. Valor's Royal Blend	D. Pine Manor Maytime			
†St. Albans Blend's Stardust	Jr2	274	7177	291
*¶St. Albans Glamour Gee	Jr3	59	2335	110
s. McDonald Farms Glamour	D. St. Albans Valor's Gee			
*¶St. Albans Glamour Gee Gee	Jr3	68	2751	125
s. McDonald Farms Glamour	D. St. Albans Valbrook's Gee-Gee			
†St. Albans Glamour Mirth	Jr2	94	3477	150
s. McDonald Farms Glamour	D. Brookmead's Mirth 2d			
¶St. Albans Glamour Sunray	Jr2	115	3207	134
St. Albans Grandee A. Cup	Jr2	365	9643	523
s. McDonald Farms Grandee	D. St. Albans Actor's Cup			
¶St. Albans Grandee Athalea	Jr2	210	4939	238
¶St. Albans Grandee Betts	Sr2	235	8094	407
*¶St. Albans Grandee Bonnietta	Jr3	128	6193	234
†St. Albans Grandee Grace	Jr2	165	4688	234
*¶St. Albans Grandee Jup Rose	Jr3	147	5134	261
†St. Albans Grandee Loretta	Jr2	75	2424	99
s. McDonald Farms Grandee	D. Champion's Loretta			
†St. Albans Grandee Patty	Jr2	75	1785	102
s. McDonald Farms Grandee	D. St. Albans Actor's Patsey			
†St. Albans Grandee Poll	Jr2	283	7941	406
St. Albans Grandee Rubella	Jr2	326	10868	534
¶St. Albans Grandee Sylvia	Sr2	199	5591	314
*¶St. Albans Grandee V. Itchen	Jr3	305	12804	514
s. McDonald Farms Grandee	D. St. Albans Valor's Itchen			
¶St. Albans Grandee V. V. Faith	Jr2	305	9688	469
s. McDonald Farms Grandee	D. St. Albans Valbrook's V. Faith			
¶St. Albans Grandee Willette	Sr2	284	5843	299
*St. Albans Juror's Beauty	Jr3	365	10163	443
s. St. Albans Valor's Juror	D. St. Albans Improver's Beauty			
*†St. Albans Melody Gilt	5	269	7561	369
†St. Albans V. Actor's V. A. Beauty	Jr2	204	5202	224
*†St. Albans Valactor's Fleurine	Jr3	111	4583	219
s. St. Albans Valiant Actor	D. St. Albans Actor's Fleurette			
†St. Albans Valactor's Francine	Jr2	285	7321	334
*¶St. Albans Valbrook C. A. Beauty	Jr4	238	10366	514
*¶St. Albans Valiant Beauty S.	Jr3	161	5943	274
¶St. Albans Valiant Beauty Spot	Jr3	305	11390	550
s. Valleywood Valiant	D. Sunnymede Beauty Spot			
*St. Albans Valiant Gift	Jr3	337	9342	391
s. Valleywood Valiant	D. Saint Albans Foremost Gift			
*†St. Albans Valiant Graceful	Jr3	222	6956	259
*¶St. Albans Valiant Heiress	Jr3	305	9553	448
s. Valleywood Valiant	D. Fritzlyn Gen Heiress			
*St. Albans Valiant Jurose	Sr4	301	12966	583
*¶St. Albans Valiant Margaret	Jr3	305	11434	538
s. Valleywood Valiant	D. Fritzlyn Val Marguerite			
*¶St. Albans Valiant Mazell	Jr4	305	12221	522
s. Valleywood Valiant	D. King's Maisie of Cowham Farm			
*†St. Albans Valiant Mazuma	Jr4	305	7834	335
s. Valleywood Valiant	D. St. Albans Valor's Mazola			
*†St. Albans Valiant Nella Jay	Jr4	146	4721	183
*¶St. Albans Valiant Rex Baby	5	210	8069	396

Salsbury, B. F., Willowmere Farms, Fairfax, Va.

Willowmere Angela	Sr3	137	5008	218
*Willowmere Claudette	11	157	5961	286
Willowmere Emilie	7	147	3981	189
Willowmere Fair Peace	Sr2	341	9335	462
Willowmere St. Yolanda	Sr2	259	7478	326

§Scheffer, T. R., Scheffield Farm, Dover, Ohio. ARHT

Bina Lou of Cappel Dale	6	137	4962	244
Katey Kiwanis	8	148	3850	143
Marilea Cherub's Dot	7	135	4481	228
Scheffield's Gold Beauty	6	120	4034	205
Scheffield's Leonora	6	231	4912	246
Scheffield's Pay Day Clara	6	173	4286	194
Scheffield's Princess Jeanne	6	109	2592	107
Scheffield's Sessy	Jr2	202	4108	201
Scheffield's Shirley	Sr4	271	7265	341
†Scheffield's Sonja	Jr3	247	4941	227
s. Franchester Saint Emory	D. Dana Jean of Cappel Dale			
Scheffield's Star Dust	Sr2	305	6393	315
s. Foremost Mandate	D. Mon Reposa H. Star Dust			
Scheffield's Star Sapphire	5	183	4851	236
Scheffield's Sunkiss	Sr3	240	5000	272
Scheffield's Surprise	Sr4	47	1689	73
s. Simeon of Cappel Dale	D. Ringold's Queen			
Scheffield's Suzette	Jr2	187	3756	192
†Scheffield's Symphony	Jr4	236	4502	231
s. Simeon of Cappel Dale	D. Bonnie Beauty of Maple Lane			
Traveler's Topsy	Jr2	224	4984	218

§Schrag, William & Bonita, Schragcrest Farm, Hebron, Ind. ARHT

†Glen Leonard Dora	Jr3	65	2092	77
s. Don Alda Hardwick's Fashion	D. Don Alda Foremost Delight			
Glen Leonard Lorraine	Sr2	177	4548	241
¶Hillsdale Nell	10	64	2734	130
s. Rosewood Sailor	D. Hillsdale Helen's Dora			
†Schragcrest Able Charm	Jr3	88	3346	170
†Schragcrest Able Faith	Jr2	144	3855	176
†Schragcrest Honeybunch	Jr3	74	3328	164
†Schragcrest Honeymoon	Sr3	205	5327	292
†Schragcrest Lulu Belle	Jr3	179	5146	275
†Schragcrest Marina	5	160	4510	201
†Schragcrest Mary Lou	5	171	4465	238
†Schragcrest Traveller's Honey Bee	Jr2	183	4473	215

§Seymour Brothers, Grenfel Farm, West Allis, Wis. ARHT

*†Grenfel Blazer Jane	Jr4	241	7611	329
†Grenfel Blazer Star	Sr2	194	5720	222
†Grenfel Butterfat Melissa	Jr2	157	3989	142
†Grenfel Butterfat Sweet Sue	Jr2	155	5485	201
†Grenfel Glenwood Evening Belle	Jr2	300	5751	314
*†Nana of Cowan Farm	6	203	6793	306
†Pride of Garfield Farm	8	175	4900	215

Sheridan, Clarence E., "Luxerin," Fond du Lac, Wis.

Luxerin Mae	Jr3	212	6398	332
Luxerin Oliven	Sr4	329	11261	526
s. Gayhead's Mohammed	D. Luxerin Olive			
Luxerin Olivetta	Jr2	365	11716	505
s. Gayhead's Mohammed	D. Luxerin Olive			
*Luxerin Rora	Sr3	42	1833	63

Sikes, T. Edgar, Sik-Co Farm, Greensboro, N. C. ARHT

Fairlawn Imp	Sr2	208	6795	297
Fairlawn Irista	Sr2	219	5770	293
Fairlawn Ivy	Jr2	232	6045	285
*Fairlawn Maxim's Felicity	Jr4	365	12887	663
s. Quail Roost Rose Maxim	D. Maxim's Esther			
Resolute's Maxim's Dimple	Jr2	324	8155	391
Rosebud's Maxim's Nellie	Jr2	328	8301	391
¶Sikco King's Lucky	Jr2	140	3858	181
¶Sik-co Maxim's Dream Girl	Sr2	119	3421	184
Sik-co Maxim's Lady	Sr2	168	4384	235
Sik-co Maxim's Rose	Jr2	298	8768	426

§Sisters of the Precious Blood, Kneipp Springs, Rome City, Ind. ARHT

*Alert's Pet of Silver Spring	5	341	11457	503
*Auburndale Farm's Letty	Jr4	193	7288	400
†Kneipp Spring Coleen	Sr2	174	5626	294
†Kneipp Spring Emerson's Adora	Sr2	155	4331	233
*†Kneipp Spring Gondolier's Mary	Jr4	48	2246	99
s. Pine Manor Royal Gondolier	D. Invercroft Forester's May Foam			
†Kneipp Spring Peach's Parade	Jr2	119	3632	184
†La Crest Beauty Belle	Jr2	162	4487	241
*†Lulu of Silver Spring	6	305	11025	598
s. Gayoso Southern Conqueror	D. Silver Spring Peach Blossom			
*†Lynworth Polly	Jr3	56	2015	95
s. McDonald Farms Foundation	D. Lynworth Poppy			
*†Ver-Lo-Lew Bonnie	Jr4	253	8323	378
*†Virmar's Dicta Belle	Jr4	153	7110	362

Sorensen, Charles E., Cesor Farms, Farmington, Mich.

Cesor Ellton's Beauty	Jr2	96	2282	113
¶Cesor Ellton's Ethel	Sr2	224	4749	216

Cesor Golden Girl	5	365	12570	651
S. Cesor Golden Max	D. Cesor Pharos' Gretchel			
*¶Cesor Helene	6	155	6747	391
†Cesor Maxim's Jewel	Sr3	167	4624	258
¶Cesor Maxim's Resolution	Jr2	291	6436	379
¶Cesor Maxim's Valencia	Jr2	198	3979	255
†Cesor Mercury's Janice	Jr2	72	2418	111
S. Cesor Noble's Mercury	D. Cesor Bon-Ton's Juno			
*¶Cesor Noble's Ella	8	257	7765	327
¶Cesor Noble's Marcia	Sr4	123	3719	167
¶Cesor Noble's Marian	Sr3	305	10039	533
S. Bournedale Noble	D. Bournedale Martha			
*¶Cesor Noble's Muriel	5	129	5928	302
¶Cesor Penwyn's Colleen	6	300	9355	415
*¶Cesor Penwyn's Doris	Jr4	102	4992	221
¶Cesor Penwyn's Favorite	Jr2	242	6425	362
†Cesor Penwyn's Lucette	Sr2	125	3351	153
¶Cesor Penwyn's Mermaid	Sr4	305	8851	409
S. Cesor Maxine's Penwyn	D. Bournedale Merry Lass			
†Cesor Penwyn's Millie	Sr2	46	1408	59
S. Cesor Maxine's Penwyn	D. Cesor General's Mina			
¶Cesor Pontiff's Etta	Sr4	272	9820	455
¶Cesor Vern's Senorita	Jr3	305	9799	424
S. Cesor General's Vern	D. Cesor Martin's Rita			
†Cesor Warrior's Betsey	Sr4	116	4692	220

Southern Dairies, Incorporated, Valkyrie Farm, Candler, N. C. ARHT

Valkyrie Dixie Donna	5	318	9296	507
*Valkyrie Dixie Masher	6	47	1839	81
S. Count Fred of Garden Creek	D. Valkyrie Southern Masher			
Valkyrie Gabriel's Beatrice	7	296	12963	562
*Valkyrie Masterpiece Sunflower	8	335	8517	399
*Valkyrie Southern Bella	Jr4	96	3291	148
Valkyrie Southern Blossom	Jr3	365	9077	459
S. Quail Roost Master Fred	D. Valkyrie Blossom			
*Valkyrie Southern Darling	6	159	6001	281
Valkyrie Southerner Ann	Jr3	312	8326	412
Valkyrie Southerner Chene	Jr3	365	9684	435
S. Valkyrie Southerner	D. Valkyrie Southern Chene			
Valkyrie Southern Felicia	Jr3	332	10406	476
*Valkyrie Southern Felicity	5	44	1433	70
S. Quail Roost Master Fred	D. Valkyrie Felicity			
Valkyrie Southern Maggie	Jr3	257	8985	407
*Valkyrie Southern Masher B.	Jr3	58	1940	84
S. Quail Roost Master Fred	D. Valkyrie's Miss Masher			
*Valkyrie Southern Melba	Jr4	50	2127	107
S. Quail Roost Master Fred	D. Melba of Haywood			
Valkyrie Southern Melba R.	5	73	1757	89
Valkyrie Southern Shiney	6	365	11323	519
S. Quail Roost Master Fred	D. Valkyrie Anvalie			
Valkyrie Tar-Heel Amelba	Jr4	333	10436	480
Valkyrie Tar-Heel Ankle	Jr4	358	8554	433
*Valkyrie Tar Heel Annabelle	Jr3	58	2142	101
S. Quail Roost King Fred	D. Valkyrie Masterful's Annabelle			
Valkyrie Tar Heel Belle	Jr2	175	4249	198
*Valkyrie Tar-Heel Evelyn	Sr3	58	1995	103
S. Quail Roost King Fred	D. Valkyrie Southern Evelyn			
Valkyrie Tar Heel Flower	Jr2	217	5348	268
Valkyrie Tar Heel Lola	5	59	1744	82
S. Quail Roost King Fred	D. Valkyrie Gabriel's Lola			
Valkyrie Tar Heel Mistress	Jr3	253	6174	327
*Valkyrie Tar Heel Morandee	Sr3	46	1594	68
S. Quail Roost King Fred	D. Valkyrie Southern Morandee			
Valkyrie Tar Heel Nellie	Jr3	297	6576	323
*Valkyrie Tar Heel Orchid	Jr4	96	3472	191
Valkyrie Vita-Lure Ankle	Jr2	365	6654	367
S. Clear Springs' Vita-Lure	D. Valkyrie Tar-Heel Ankle			
Valkyrie Vita Lure Blossom	Jr3	67	2001	81
*Valkyrie Vita-Lure Darling	Jr3	145	3512	174
Valkyrie Vita-Lure Hanna B.	Jr2	365	8905	456
S. Clear Springs' Vita-Lure	D. Valkyrie Southern Hanna			
Valkyrie Vita-Lure Lassie	Jr2	319	8508	415
Valkyrie Vita-Lure Marionette	Jr3	175	5065	250
*Valkyrie Vita-Lure Sunflower	Jr4	365	14123	653
S. Clear Springs' Vita-Lure	D. Valkyrie Masterpiece Sunflower			

§Spayd, Oscar, Spayds Guernsey Farm, Lititz, Pa. ARHT

†Hammer Creek Freda	Sr3	305	5412	246
S. Lovely's Vagabond	D. Rosalie's Nell			
†Hammer Creek H. Florinet	Jr2	121	2844	143
†Hammer Creek H. Jewess	Sr3	130	3849	169
†Hammer Creek H. Mattie	Jr2	90	1995	81
†Hammer Creek H. Nelletta	Jr3	197	4142	219
†Hammer Creek H. Vilma	Jr2	302	4020	207
†Hammer Creek Jewel	5	221	6447	329
†Hammer Creek Karen	5	305	6205	289
S. Lovely's Vagabond	D. Longwood Kilda			
†Hammer Creek Karolyn	6	62	2169	97
S. Flying Hill Supreme	D. Longwood Kilda			
†Hammer Creek Rosanna	Sr4	305	4507	240
S. Hammer Creek Sunny	D. Hammercreek Rosetta			
†Hammer Creek Vena	5	140	4543	192
†Hammer Creek Vera	Sr4	276	6012	279
S. Lovely's Vagabond	D. Venus' Procris			
†Rosalie's Nell	8	236	4532	241

§Spencer, Roy E., Spencer Farm, Chardon, Ohio. ARHT

*†Spencer Farm Dark Starling	Sr4	264	6498	339
*†Spencer Farm Royal Susie	5	248	6489	312

§Stack, W. M., Shamrock Farm, Payette, Idaho. ARHT

*†Beauty's Pegg	6	179	5773	258
*Polaida May Rose Cherry 2d	Jr4	231	8295	392
†Polaida Nona	Sr2	179	6179	275
*Polaida Queen's Pride	Sr3	261	7257	357
Shamrock's Memory's Primrose	Jr2	274	8541	439

§Steele, Harold A., Idagem Guernsey Farm, Gooding, Idaho. ARHT

Idagem Benedict's Jonquil	Jr2	319	9595	483
†Idagem Benedict's Portia	Jr2	148	4797	228
*†Idagem Truman's Janet	Jr4	305	8214	440
S. Chuckanut Truman	D. Idagem Rex's Jasmine			
†Idagem Truman's Myrna	Jr2	178	5103	245

§Steele, Kenneth A., Idagem Guernsey Farm, Gooding, Idaho. ARHT

*Idagem Truman's Joyce	Sr4	362	11827	658

Stevens Brothers, Edgewood Farm, North Andover, Mass.

Edgewood Belfast's Minuet	Jr3	61	2575	113
S. Argilla Belfast	D. Edgewood Farm's Rosemaid			
Edgewood Farm's Nola	Sr4	123	5632	253
Edgewood Farm's Polline	Jr4	85	3238	158
Edgewood Forecast's Laughter	Sr3	167	6731	319
S. Argilla Forecast	D. Edgewood Farm's Dutchess			
Edgewood Forecast's Maytime	Jr3	306	10841	518
Edgewood Peer's Blossena	Jr3	238	9110	407
Edgewood Peer's Dimple	Jr3	304	9894	553
Edgewood Peer's Gem	Sr3	237	8239	346
Edgewood Peer's Tilda	Sr3	312	8252	466
Edgewood's Maytime	7	145	6608	306
Edgewood's Mystery	Jr4	365	13778	616
S. Langwater Columbian	D. Edgewood Farm's Iola			
Edgewood's Peer's Eileen	Jr3	274	10076	559
Edgewood's Peer's Iola	Sr3	145	6750	300

§Stiles, Charles H., Greenacre Farms, Moira, N. Y.

†Greenacres Monterey	Sr2	205	5393	232

§Stiles, Charles H. & H. Lyndon, Greenacre Farms, Moira, N. Y.

†Greenacres After All	Jr2	212	6383	306
†Greenacres Bianchi	Sr2	229	7072	308
†Greenacres Completion	Sr2	221	5695	284
†Greenacres Jinger	Jr4	54	2632	95
S. McDonald Farms Excelsior	D. Greenacres Jamaica			
†Greenacres Rangoon	Jr2	208	6213	253
†Greenacres Retardo	Sr2	102	4451	178
†Greenacres Reveille	Sr3	181	6719	289

§Stilson, Ward & Harris, Omer & Sons, "Mallard Lake Farm," Anderson, Ind.

†Ver-Lo-Lew Queen's Romola	Jr2	97	2581	116
†Yellowgold Pat's Penny	Sr2	162	3731	200

§Stockdale, O. B., Mrs., Palmway Farms, Fresno, Calif.

†Palmway's Heidi's E. Helene	Jr2	67	2576	124
S. Happyholme Expectation	D. Happyholme Prince's Heidi			

Stoddard, James A., Simsbury, Conn. ARHT

Savery's Ida	Jr2	364	9323	447

§Stonorov, Oskar, Montcalm Farm, Phoenixville, Pa. ARHT

†Brandywine Manor Janice 2d	Jr3	138	4774	217
†Broadwater Ambrosine	Jr3	123	4190	195
†Broadwater Dossie	Jr2	228	5745	268
*†Broadwater Egeria	6	265	6665	309
†Broadwater Julie	Jr2	161	5332	244
†Broadwater Mistinquett	Jr3	272	8529	380
†Broadwater Moonbeam	Jr4	305	8865	381
S. Langwater Airflow	D. Broadwater Sunshine			
†Broadwater Taffy	Jr2	247	6834	309
*†Commander's Rhona of P. C. F.	Sr3	129	5071	246
*†Merry Daisy of Greenbank	5	305	10953	554
S. Clarion of Hill Girt	D. Clarion's Daisy of Greenbank			
*†Sovereign's Rhona of P. C. F.	5	254	8829	401
*†Sunny's Royal Maiden	5	241	6531	360

§Stonorov, Oskar, Mr. & Mrs., Montcalm Farm, Phoenixville, Pa. ARHT

*†Airflow's Tilia	5	127	5228	250
†Broadwater Butterscotch	Jr2	111	2646	106
†Broadwater Cornelia	Jr2	59	1426	60
S. Janet's Agatha's Leader	D. Mathiola's Moonflower			

Stroud, L. E., Sunshine Farm, Great Falls, S. C. ARHT

†Edisto Farm's Becky	Jr2	267	5986	282
†Edisto Farm's Rosebell	Jr3	305	6822	346
S. Edisto Farm's Champion	D. Edisto Farm's Rilma			
Sunshine's Improver's Cora	Sr2	106	3379	168
S. Quail Roost Improver	D. Sunshine's Lucky Clarice			
†Sunshine's Lucky Edna	Jr2	243	5318	272
†Sunshine's Lucky Juliana	Jr2	304	6860	379
¶Sunshine's Lucky Laurie	Jr4	140	5593	279
*Sunshine's Lucky Martha	Jr4	94	3567	167
†Sunshine's Lucky Ruby	Sr2	212	4645	212
*Sunshine's Maxim Carrie	5	94	4008	186
†Sunshine's Maxim Elinor	5	305	8512	418
S. Clear Spring's Maxim	D. Sunshine's Eleanor			
†Sunshine's Maxim Rebecca	Jr2	305	7159	379
S. Clear Spring's Maxim	D. Sunshine's Babe Ruth			
†Sunshine's Maxmary	5	182	4953	270

Tenney, Daniel G., Rockingham Farm, Salem, N. H.

Rockingham Charming Melissa	Sr2	189	5058	262
*Rockingham Finesse	Sr4	200	9240	396
Rockingham Hollistar Lass	Sr3	243	8068	414
Rockingham Hollistar Rose	Sr3	314	10151	530
*Rockingham Peerlass	6	365	14281	711
S. Rockingham Peer	D. Rockingham Star Lass			
*Rockingham Rena	Jr3	365	12767	638
S. Rockingham Reliance	D. Rockingham Peerlass			
*¶Rockingham Ultra May Della	Sr3	305	10324	523
S. Rockingham Ultraist	D. Rockingham Hollella			
*¶Rockingham Ultra Ruby	Jr3	305	12379	612
S. Rockingham Ultraist	D. Rockingham Holliru			

§Thompson, Reynold, Whites Bridge Farm, Fresno, Calif.

†Ellwood Rudy's Mayflower	Jr3	297	8135	462

§Thompson, Reynold, Mr. & Mrs., Whites Bridge Farm, Fresno, Calif.

†Norbeau's Valentine	6	288	9669	529

§Thompson, Velma, Whites Bridge Farm, Fresno, Calif.

†Whites Bridge Doug's Diane	Jr2	274	8802	471

§Thomson, Milton, Windfall Farm, Walton, N. Y. ARHT

*†Millbrook Elsie	Jr4	176	5988	279

†Millbrook's Queen	Jr3	154	5288	238
*†Wyndemoor's Golden Fairy	6	123	3605	177

§Thomson, Milton, Mr. & Mrs., Windfall Farm, Walton, N. Y.

				ARHT
†Aura of Woodside	Jr2	142	3876	186
†B. H. Faxon's Belle	Sr2	148	3228	170
*†Charming of White Hall	Sr4	123	4690	215
†Glitter of Woodside	Jr2	94	2299	92
†Great Hopes Rosabel	Jr3	200	5040	222
†Great Hopes Roxana	Sr2	190	4929	229
†McDonald Farms Grateful	5	128	4711	233
†McDonald Farms Ilean	Jr3	126	3137	153
S. Myhaven King D. McDonald Farms Elicia				
*†Mt. Ararat's Valiant's Felois	5	186	5802	300
†Rex's Cherub Kallie	Sr4	107	4640	215
*†Silver Barn Ruth	Sr4	140	5836	286
†Steorra of Woodside	Sr2	173	5267	257
*†Sunelawn Royal Miriam	8	123	5480	251
*†Windfall Kathryn	5	135	6100	279
†Worth of Woodside	Jr2	176	4701	202

§Trees, Merle J. & Emily N., Big Maple Farm, Frankfort, Ind.

				ARHT
†Alice of Treesvale	Sr2	192	5949	307
†Myrtle of Treesvale	Jr2	100	2992	132
S. Rock Creek Commander D. Treesvale Kitty				
†Treesvale Commander's Maude	Sr2	24	786	46
S. Rock Creek Commander D. Treesvale Grace				
†Treesvale Mabel	Jr2	239	5673	290
Tresvale Ted's Flora	Sr2	363	9360	489

§Trollen, M. E., Trolleberg Farms, Hudson, Wis. ARHT

†Ada of Aitkin	Sr2	167	5526	257
†Lowis of Aitkin	Jr2	182	4278	230
†Mabel of Aitkin	Sr2	188	4081	199
†Ruth of Aitkin	Jr2	179	5680	276
†Trolleberg Ada Veryle	Sr4	100	2876	142
S. Sylvana Trouper D. Sethmere Chenette's Ada				
†Trolleberg Lily Caran	Sr2	57	1188	43
S. Coreen's Daniel D. Flordale's Lily				
†Trollen Farms Dorine	5	61	2496	133
S. Norcia's Seventeen Fairview D. Flordale's Dora				

Turner & Duvall, Calder Farm, Parkton, Md.

¶Calder Farm Content	6	66	3078	132
S. Leader's King of Pomeroy D. Calder Farm Elegance				
¶Calder Farm Contentment	7	107	5083	225
¶Calder Farm Marie	12	127	4378	213
¶Calder Farm Olive May	Sr4	124	5339	236
¶Calder Farm Pep	7	127	5320	256

Tussing, L. Benton, Marben Ford Farm, Reynoldsburg, Ohio.

				ARHT
¶Fairview's Cora Jane	Sr2	117	4246	174
†Marben Ford Anna	Sr3	278	4847	282
¶Marben Ford Arbutus	Sr3	109	3959	178
¶Marben Ford Bonnie Lass	Jr2	227	6492	281
Marben Ford Glory	Jr3	77	2983	148
S. Langwater Dorian D. Willowmere Glorianna				
¶Marben Ford Kate	Jr2	116	3644	189
*¶Marben Ford K. Bonnie	6	272	10032	422
¶Marben Ford K. T.	Jr2	295	6338	328
†Marben Ford May	Jr4	168	3762	212
Marben Ford Siren	Sr3	51	1740	85
S. Langwater Dorian D. Sherwood Forest Enchantress				

§Valley Gem Farms, Arlington, Wash. ARHT

*†Valley Gem Celia	6	298	10426	470
†Valley Gem Columbine	Sr4	61	2048	97
S. Valley Gem Banker D. Valley Gem Iris				
†Valley Gem Coral	Jr4	61	2286	107
S. Valley Gem Banker D. Valley Gem Gewanee				
*†Valley Gem Coretta	Sr4	305	10525	527
S. Valley Gem Banker D. Valley Gem Gloria				
*Valley Gem Curious	Sr4	355	12874	576
†Valley Gem Happy Girl	Sr2	110	3088	141
†Valley Gem Heartsease	Jr2	53	1668	71
S. McDonald Farms Hector D. Valley Gem Satin				
†Valley Gem Hedda	Jr2	147	4540	197
†Valley Gem Hedvig	Jr2	96	2608	113
†Valley Gem Helpful	Sr2	147	5303	236
†Valley Gem Hill Girl	Sr2	162	4052	192
†Valley Gem Honesty	Jr2	59	1763	79
S. McDonald Farms Hector D. Valley Gem Bridesmaid				
*†Valley Gem Irma	7	70	2973	124
S. Valley Gem Governor D. Valley Gem Cassandra				
†Valley Gem Jemima	Jr2	162	4325	182
†Valley Gem Panocha	Jr3	105	3430	162
†Valley Gem Party Girl	Sr3	136	4202	215
†Valley Gem Radiant	Jr2	49	1441	63
S. Farmlands Royalmost D. Valley Gem Immaculate				
†Valley Gem Rarity	Jr3	127	4912	251
†Valley Gem Redwing	Jr2	66	1710	67
S. Farmlands Royalmost D. Valley Gem Catawba				
†Valley Gem Rita	Jr3	128	5121	235
†Valley Gem Roccha	Jr3	121	4482	200
†Valley Gem Roxy	Jr3	132	6560	293

§Van Horn, Keith W., Sabetha, Kans. ARHT

†Vansdale Hercules' Grace	Jr2	88	3011	152
†Vansdale Hercules' Mary	Jr2	119	3640	182
†Vansdale Hercules' Mirth	Sr2	115	4189	223
†Vansdale Hercules' Pride	Jr2	139	3686	167
†Vansdale H. Stardust	Jr4	148	5048	257
†Vansdale Reliance's Gay	Jr2	113	2962	144

Voigt, R. P., Roselawn Guernseys, Jeffersonville, Ind.

†Crescent Esther Queen	Jr4	176	5283	244
Lady Trixie of Wheeler Farms	5	365	13986	626
S. Ariel's Royal D. Trixie's Miss Halloween				
†Martha's Rose Blossom	6	230	7131	325
¶Mermar's Fashion	Jr3	305	10333	487
S. Lord Challenger of Ridglydale D. Pine Manor Patrician Jewel				
†Mermar's Paula	Jr2	114	3150	152
Roselawn Princess Mary	Jr2	280	7806	424
†Roselawn Princess Scholastica	Jr2	233	5878	326
Roselawn Ruth's Catherine	Jr2	84	3076	146

Walker, G. B., Walker Farms, Stoneville, Miss.

¶Lea Miss Thekla	Jr3	59	2666	103
S. Langwater Monologue D. Green Meads Queen Thekla				
Lea Miss Welcome	Sr2	365	10549	556
S. Langwater Monologue D. Green Meads Lady Welcome				
¶Lonicera Maxim June	7	204	5803	342
Sky Brook Knight's Lonabell	Sr2	339	10738	467
Sunnymede Warrior's Queenie	Jr4	365	9507	501
S. Sunnymede Juvis Warrior D. Longacres Queen				
¶Walker Climax Favorite	Sr3	204	6314	342
Walker Farms Barnard's Vera	Jr2	365	11668	554
S. Riegeldale McK. Barnard D. LaVerne's Ick-Mick				
¶Walker Farms Champion's Cheer	Sr2	71	2930	136
¶Walker Farms Piper's Flo	Sr2	121	4456	190
¶Walker Farms Piper's Mamie	Sr2	99	3180	134
¶Walker Farms Piper's May	Sr2	77	2614	108
Walker Farms Piper's Rosalie	Sr2	164	4984	272
Walker Farms Piper's Vera	Sr2	216	7059	361
Walker McK. Clytie	Sr2	335	11178	550
Walker McK. Jean	Jr3	365	10825	524
S. Riegeldale McK. Barnard D. Jennie of Evergreens				
Walker Noble Pride	Sr3	300	10074	563
¶Walker Royal Daisy	Sr4	108	4137	211
*¶Walker Royal Gene	Jr4	126	5532	293
Walker Royal Governess	Jr4	348	10021	540
Walker Royal Lass	Sr2	365	10141	577
S. Flying Horse Royal Piper D. Lonicera Maxim Lil				
Walker Royal Louise	Jr4	360	8866	505
*Walker Royal M. F. Janette	Sr4	199	7134	357

Walker, M. W., Walker's Cloverland Dairy, Alexandria, La.

Clear Springs' Golden Locks	Sr4	204	5942	278
Clear Springs' Maxim F. Geta	Sr4	199	5865	276
Clear Springs' Maxim F. Hazel	Sr4	218	7138	334
Cloverland Maxim K. Elsie	Jr2	212	5946	240
Cloverland Maxim K. Ruth	Jr2	212	4621	226
Cloverland Maxim Princess	Jr2	218	5036	237

§Wanvig, C. O., Norscot Farm, Milwaukee, Wis. ARHT

*†Fantina Folly of Lookout Farm	Sr4	48	2095	100
S. Florham Yeoman D. Sov's Fantine of Oldacres				
*†Little Orchard Diana	Jr4	247	7071	355
*†Little Orchard Gaiety	5	35	12470	46
S. Little Orchard Guardsman D. Little Orchard Cornelia				
†Lucretia of Lookout Farm	Jr3	145	5163	228
†Norscot Daffodil	Jr2	35	1192	53
†Norscot Decca	Jr2	77	2363	96
†Norscot Merry Cornelia	Jr2	78	2776	101
†Norscot Merry Garden	Jr2	141	3591	162
†Norscot Merry Lass	Sr2	164	2718	125
†Norscot Merry Moon	Sr2	156	3650	188
†Norscot Merrystone	Sr2	145	3616	147
†Norscot Merula	Sr2	159	4249	184
†Rosewood Clare	5	123	3932	177
†St. Croix Carrie	Jr4	54	2144	88
S. Lockshore Baron D. St. Croix Jessie				
†Viola Sue of Lookout Farm	Jr3	276	6729	335

§Weaver, Oscar R., Yellow Creek Meadow Farm, Goshen, Ind.

				ARHT
*†A. C. Charity of Victory Noll	7	257	10277	491
*†Alfacrest's Q. V. Marilyn	Jr3	244	6370	321
Garcia of Forest Glen	5	248	6549	306
†Lawnsett Minnie	Sr4	76	2656	128
S. Benefactor Boy of Maple Grove D. Lawnsett Dorene				
*†Wychmere Dauntless Marcia	Jr4	77	3110	127
S. McDonald Farms Dauntless D. Wychmere Climax Marigold				
†Yellow Creek Alert's Alma	Jr2	105	3759	158
S. Yellow Creek Meadow Alert D. Yellow Creek King's Gem				
*†Yellow Creek Butterfat Tulip	5	272	9012	415
*Yellow Creek King's Ruthie	5	365	10400	485
S. Yellow Creek Meadow King D. Ruth's Bell of Maple Row				

Wegner, Charles T., Jr., Charwick Farms, Fontana, Wis.

Corium Mariner's Glee	Jr4	59	2542	121
S. Cesor Pharos' Mariner D. Buttergold Surmise				
Elk Meadow Lassie's Lily	Sr3	89	3045	151
Farview Lady Grand	Sr3	78	3157	137
¶Gusanna's Sarah	Jr2	129	5147	189
¶Hi-Hopes Constant's Beauty	Sr2	84	3290	141
†Hi-Hopes Constant's Rose	Sr2	115	4353	184
Majesty's Marie of Farview	5	59	2980	122
S. Wey Acres Grand Majesty D. Homeacres Mariette of Farview				
¶Spring Brook's Lulubelle	Sr3	185	5747	265

§Wenger, Russell J., Valley Set Farm, Goshen, Ind. ARHT

*†Lookwell Sunshine	10	261	10810	425
†Valley Set S. Fairy	Jr2	245	7132	306
*Valley Set's L. Laura	Jr4	79	3551	144
S. Langwater Lookwell D. Laura of Valley Set				
*Valley Set's L. Noel	Sr3	313	9687	419
†Valley Set's L. Queen	Jr2	179	5560	245
†Valley Set's L. Ruth	Sr3	256	6894	344
*†Valley Set's L. Thelma	Jr4	25	1082	51
S. Langwater Lookwell D. Star Farm Wanna				
†Valley Set's Marie	Jr2	247	5996	327
†Valley Set's S. Maid	Jr2	81	2127	97
S. Green Meads Fair Squire D. Valley Set's Jenney				
†Valley Set's Squire's Jane	Sr2	125	3752	199
†Welcome-In Chum's May Violet	Jr2	234	6883	295

Wescott, L. B., Mulhocaway Farm, Clinton, N. J. ARHT

*†Aldrich Farm Fawn	9	85	4416	189
S. Hilltop Butterfat Master D. Deershorn Silver Glory				
*†Aldrich Farm Nepeta	7	151	5223	269
*†Butterfat Sequel Janice	5	132	4876	230
†Chedco Viola	Jr2	244	6343	336
*†Clara's Butterfat Rilma	5	176	6774	262
Clara's Waterville Maid	Sr3	365	13243	550
S. Clara's Butterfat D. Hilltop Butterfat Maid				
†Green Meadow Governor's Parkee	Sr3	260	6885	344
*†Hilltop Butterfat Hilda	7	74	2893	149
†Landhome Fad's Gamble	Jr2	142	2914	171
*†Lilla's Rose of Maple View	10	222	8019	403

*†Mary of Betts Homestead	11	124	5836	365
*Mulhocaway Ada Butterfat	Jr3	341	12334	542
†Mulhocaway Belinda Butterfat	Sr3	108	3783	153
†Mulhocaway Bluebell	Jr2	140	4099	179
†Mulhocaway Butterfat Dill	Jr2	136	3136	148
†Mulhocaway Butterfat Ena	Jr2	118	3271	157
*†Mulhocaway Butterfat Holla	Sr4	305	9581	431
S. Hilltop Butterfat D. Rockingham Hollirose				
†Mulhocaway Butterfat Holliheart	Jr2	138	3106	148
*†Mulhocaway Butterfat Holly	6	126	5783	262
*†Mulhocaway Butterfat Jill	6	290	8912	361
*Mulhocaway Butterfat Lilac	5	247	9792	499
*†Mulhocaway Butterfat Marjoram	5	276	6811	365
†Mulhocaway Butterfat Melody	Jr2	164	3503	171
*Mulhocaway Butterfat Miranda	5	268	11888	539
*†Mulhocaway Butterfat Pagoda	5	249	8197	398
†Mulhocaway Butterfat Red	Jr2	95	2595	139
*Mulhocaway Butterfat Rose	5	336	12668	688
*†Mulhocaway Butterfat Rosette	6	305	10815	497
S. Hilltop Butterfat D. Mulhocaway Rosebud				
†Mulhocaway Butterfat Rubia	Jr2	213	3493	202
†Mulhocaway Butterfat Sadie	Jr2	201	4946	249
†Mulhocaway Butterfat Signa	Jr2	138	2994	141
¶Mulhocaway Butterfat Sprite	Jr2	93	3471	159
S. Clara's Heartsease Butterfat D. Mulhocaway Butterfat Fairy				
*†Mulhocaway Butterfat's Rosie	Jr3	105	3089	169
*†Mulhocaway Butterfat Truda	6	176	6284	265
†Mulhocaway Butterfat Zita	Jr2	167	4472	233
†Mulhocaway Clarajane Butterfat	Jr3	249	5799	270
*†Mulhocaway Colleen Butterfat	Jr4	94	3531	177
†Mulhocaway Coral Butterfat	Jr3	283	7358	339
*†Mulhocaway Dream C.	Jr4	216	5108	254
*†Mulhocaway Gaudy G.	Sr4	305	9309	435
S. Hilltop Governor Butterfat D. Beauhaven's Audrey				
†Mulhocaway Hopestill G.	Sr3	208	6389	324
†Mulhocaway Io Butterfat	Jr2	305	9063	424
S. Clara's Butterfat D. Mulhocaway Ideyl				
†Mulhocaway Jester's Callidora	Jr3	256	6926	309
†Mulhocaway Jester's Freda	Sr2	222	7232	325
†Mulhocaway Jester's Julip	Jr3	130	4648	222
†Mulhocaway Karpa Butterfat	Sr3	85	2207	103
S. Clara's Butterfat D. Two Brooks Carpatha				
*†Mulhocaway Laura G.	Sr4	91	3171	149
†Mulhocaway Lizzie Butterfat	Jr2	217	4821	225
§Mulhocaway Marvelous Hula	Jr3	111	3081	154
†Mulhocaway Marvelous Joy	Sr2	178	4413	200
Mulhocaway Marvelous Marina	Sr2	151	5699	242
†Mulhocaway Marvelous Muse	Sr2	244	7093	333
Mulhocaway Marvelous Psyche	Jr2	294	8151	387
*†Mulhocaway Noblige	Jr3	137	4126	175
†Mulhocaway Primrose Butterfat	Sr3	176	5103	246
*Mulhocaway Prism G.	Sr3	301	9616	544
*†Mulhocaway Sibyl G.	Sr4	208	6399	297
*†Mulhocaway Tarragon Butterfat	Jr3	232	6345	312
*†Ruebury Phlox	Jr4	191	5523	276
*†Stony Ford Douglas' Favorite	Sr4	305	9175	456
S. Bethany Douglas D. Heartsease Fashion Favorite				
*†Stony Ford Ruby	6	147	4662	222
*†Two Brooks Carpatha	8	109	3737	179
¶Two Brooks C. Bluebell	Sr3	99	3525	166
*†Vanity's Jean of Farview	10	213	7974	359
*Yellow Creek King's Beauty	5	240	9975	502
*Yellow Creek King's Chairty	Jr4	204	9581	495
Yellow Creek King's Gem	5	141	5693	267

§Western Glow Farms, Incorporated, Bow, Wash. ARHT

*†Chuckanut Bonny Jean	14	132	6555	319
†Chukluck Lady Lovely	Jr2	305	11043	486
S. Chuckanut Theron D. Bear Canyon's Lady				
*†Giant Cedar Star Lily	Jr4	112	5382	292
*†King's Carmel Irene	Sr4	300	9925	501
†Unique of Lopez	19	271	7919	381
†Valley View's Sensation	Jr4	171	7618	336
*†Wesclair Twilight	8	305	12820	567
S. Foremost Nobleman D. Shop Girl of Chicona				
*†Western Glow Butterfat Lou	7	166	7548	348
†Western Glow Dutiful	Jr2	110	4618	202
S. McDonald Farms Developer D. Western Glow Butterfat Duchess				
*†Western Glow Fanciful	Sr3	305	11194	520
S. McDonald Farms Developer D. Wesclair Faithful				
*†Western Glow Janie	Jr4	229	9901	501
*†Western Glow Mistress	5	67	3565	182
S. McDonald Farms Developer D. Western Glow Butterfat Miss				
†Western Glow Noble Maid	Sr2	305	8967	491
S. Western Glow May's Royal D. Autocrat's Masher Maid				

§Weyrauch, Hugo M., Weyrauch Farm, Sterling, Ill. ARHT

†Curtiss Candy Mayflower	Jr3	158	4536	249
†Dot-Mar Ferdinand's Doris	Sr2	274	5007	232
*†Dot-Mar Philosopher's Lorna	6	110	3345	131
†Ivy of Ferson's Creek	Sr2	282	6222	314
†Jetta of Stone Hill	5	151	3813	194
†Marlene of Wyanet	5	305	7840	340
S. Chesterbrook's Noble of Wyanet D. Marguerite of Wyanet				
†Pleasant Ridge Mermaid	Sr4	108	3129	153
S. Lockshore Prince D. Pleasant Ridge Model				
†Weyrauch Farm Pharaoh's Charm	Jr2	278	5190	255
S. Rock Pharaoh D. Circle A. Kate's Eve				

§Whitlow, E. H., Tecumseh, Kans. ARHT

†King's Superb Dutchess	Jr4	192	5694	244

§Whitlow, Merton Otis, Tecumseh, Kans. ARHT

†Lochinvar's Royal Midget	Jr4	296	7359	342
†Viking's Dixie	9	76	2840	120
S. Audrey's Viking of Jo-Mar D. Royal's Bonny Easter				

§Williams, F. A., Spring Brook Farm, Troy, Ohio. ARHT

*†Brenda Bell of Spring Brook	8	67	2923	136
S. Hindsdale Oscar D. Caroline E. of Spring Brook				
†Fancy Fairy of Spring Brook	Sr2	305	6200	306
S. Kenfleur's Pilgrim Ramie D. Fancy Frona				
†Fanny's Faith of Spring Brook	Jr3	133	4213	208
†Gay Grace of Spring Brook	Sr2	305	8585	389
S. Kenfleur's Pilgrim Ramie D. Gay Gilda of Spring Brook				
†Lady Lorian of Spring Brook	Jr3	257	5224	275
*†Miss Miriam of Spring Brook	Jr3	293	7662	453
†Neat Nanna of Spring Brook	Sr2	275	6866	333
†Neat Nina of Spring Brook	5	138	4566	232
S. Raemelton Royal Favorite D. Neat Nancy of Spring Brook				

§Williams, Paul W., Spring Brook Farm, Troy, Ohio. ARHT

*†Edna Daisy of Marowene	Jr4	207	3871	221

§York, B. E., Aldon-Flo Farm, Washington, Pa. ARHT

*†Fritzlyn Faithful 2d	5	85	2417	116
†Highland Vale's Rosalind	Jr2	196	5372	223
†Kindness of Penn View	Sr4	85	2396	107
S. Frewvale Gladiator D. Goldwood Hopeful				
†Spang's Marilyn Crescent	Jr3	150	5168	225

§Zitzewitz, E. K., Zidell Farm, Wauconda, Ill. ARHT

*†Alexa of Prehler's Sunny Acres	Jr4	267	4270	195
†Bee of Prehler's Sunny Acres	Sr2	185	4612	243
†Carla of Prehler's Sunny Acres	Sr2	159	3401	172
*†Cherry of Prehler's Acres	Jr4	164	4833	210
*¶Joy of Prehler's Sunny Acres	5	94	2778	125
†Reba of Prehler's Sunny Acres	Sr3	107	2733	124
†Yolex of Prehler's Sunny Acres	Sr2	81	2526	120

APPROVED HERD IMPROVEMENT RECORDS

Owner and Records	Age	Days In Milk	Total Number Milkings	% of B. Fat	Lbs. Milk	Lbs. B. Fat
Adams, L. M., Skagit Valley Farms, Sedro Woolley, Wash.						
Valley Pride's Betsy	Sr2	265	530	4.34	7255	315
S. Lad's Phyllister of Middale						
Allen, F. S., Allen Homestead Farm, Delavan, Ill.						
Allen Homestead Diana	Sr2	327	654	4.50	9125	411
S. Sedgley Henry D. Medea's Lucille						
Allen, Glenn W., Allen Homestead Farm, Delavan, Ill.						
Allen Homestead Athene	Jr2	330	660	4.46	8905	397
S. Sedgley Henry D. Henrietta's Leonora						
Appleton, Francis R., Jr., Appleton Farms, Ipswich, Mass.						
Appleton Farms Estelle	Sr2	319	638	5.30	6379	338
S. Langwater Agawam D. Esther of Appleton Farms						
Appleton Farms Forecast	Sr2	311	622	4.40	7257	319
S. Langwater Agawam D. Foresight of Appleton Farms						
Appleton Farms Gift	Jr2	319	638	4.51	7566	341
S. Groton House Foremost D. Pandora of Appleton Farms						
¶Appleton Farms Prudence	5	214	428	4.64	5406	251
S. Florian of Appleton Farms D. Alfalfa Farm Pride						
¶Daybreak of Appleton Farms	10	365	730	4.56	10834	494
S. Mount Hope Senator D. Daylight of Appleton Farms						
¶Foresight of Appleton Farms	7	339	678	4.37	10927	477
S. Groton House Foremost D. Green Meadow Florine						
¶Hopeful of Appleton Farms	5	360	720	4.02	13134	528
S. Groton House Foremost D. Pandora of Appleton Farms						
¶Opal of Appleton Farms	6	256	512	4.35	5376	234
S. Groton House Foremost D. Pearl of Appleton Farms						
Arkansas, Universtity of, Fayetteville, Ark.						
¶Jo-Mar Toreador's Maizie	Sr4	217	434	4.63	5246	243
S. Crusader's Toreador D. Martha of Wallace Farm						
¶Paramount Eva's Patricia	Sr4	261	522	4.55	7203	328
S. Cooper's Royal Squire D. Paramount Huldah's Eva						
Bailey, William H., Andover, Mass.						
¶Meredith Veda	8	300	600	4.29	7367	316
S. Birchfield Laddie D. Meredith Mona						
Balderston, Lloyd, III, Colora Farm, Colora, Md.						
¶King's Emma	8	314	628	4.94	7635	377
S. Burnside Rose King D. Valiant's Pride Emily						
¶Royal Bonita Pansy	5	312	624	4.79	8969	430
S. Gloria's Royal Challenger D. Pansy Bonita of Tasconia						
¶Star's Roberta	Jr4	365	730	5.93	10681	633
S. Starr Farm Hannibal D. Rose King's Roberta						
Balfe, George H., Plain View Stock Farm, Otterbein, Ind.						
Plain View Julie	Jr3	263	526	4.55	7448	339
S. Quadroon of Lafayette D. Jubilee's Ideal						
Plain View Premier	Jr4	284	568	4.59	8650	397
S. Normandy King Premier D. Siebway Patrician's Sophia						
Barney, Laurence H., Jr., Fine Feathers Farm, Acushnet, Mass.						
High Hill Red Rapture	Jr2	343	686	4.43	7265	322
S. High Hill Red Ruffian D. My Delight of High Hill						

¶My Delight of High Hill 6 298 585 4.32 7827 383
S. Birchfield My Own D. Harvester's Delight of High Hill
Quitticas Zenoria Sr3 279 558 4.42 5930 262
S. Argilla Zeneith D. Argilla Pretoria

Barth, C. F., Mil-Bar Farm, Grand Blanc, Mich.
¶Lilac Queen of Mil-Bar Farm 7 342 684 4.15 9546 396
S. Lockshore Apollo D. Lockshore Lilac Bloom
¶Lily May of Mil-Bar Farm Jr3 331 662 4.44 8115 360
S. Lockshore Apollo D. Melly of Mil-Bar Farm

Baumunk, Harry, Lone Creek Guernsey Farm, Big Rapids, Mich.
¶Lone Creek Pal's Gertie Jr3 365 730 4.61 12876 593
S. Her-Mil's Pal D. Mark's Leona Greta

Baumunk, Harry & Son, Lone Creek Guernsey Farm, Big Rapids, Mich.
Oronoko Quality Fortune Jr2 362 724 4.87 11549 563
S. Green Meads Northerner D. Leda of Oronoko
Queen's Willow Brook Glory Jr4 362 724 4.53 11692 530
S. Virgil's Royal Rex D. Leafy-Alfa Queen

Baumunk, Lawerance, Lone Creek Guernsey Farm, Big Rapids, Mich.
¶Lone Creek Pal's Doll Jr3 316 632 5.54 7316 405
S. Her-Mil's Pal D. Royal Dolly
¶Lone Creek Pal's Goldie Jr3 365 730 5.43 11065 601
S. Her-Mil's Pal D. Rander's Bonnie Golden

Becker, Wilbur M., Fawndaway Guernseys, Fort Atkinson, Wis.
¶Fawndaway M. Conchita's Queen Jr3 365 730 4.71 8874 418
S. St. Albans Valor's King Rex D. Fawndaway Master's Conchita

Beghtel, F. E., Mrs., Rosedale Guernsey Dairy, Indianapolis, Ind.
Eulalia of Rosedale Jr2 342 684 4.49 6577 295
S. Valor's Rose King of Rosedale D. Adaline's Anetta of Rosedale
¶Glenna of Rosedale 9 304 608 4.99 5691 284
S. Raider's Gay Chene of Rosedale D. Swazey of Rosedale

Bengtson, Stanley C., Bengs-Best Ranch, Sebastopol, Calif.
Lorraine's Rose Jr3 328 652 4.66 13442 626
S. Lorraine's Ferdinand D. Loumorlen Royal Rose
Loumorlen Roamer Annabell 5 364 722 4.77 16934 807
S. Roamer's Rose Anchor D. Anna May of Loumorlen Farm

Benner, W. W., Maywin Farm, Arcola, Pa.
¶Apple Toddy 12 306 612 4.49 5749 258
S. Brookmead's Fred D. Night Cap
¶Hope Benedict of Maulton 7 259 518 4.69 4670 219
S. Maulton Benedict D. Hope Abelard of Maulton
¶Hope Polaris of Maulton 8 292 584 4.98 8894 443
S. Maulton Lodestar D. Hope Abelard of Maulton
¶Maud Polaris of Maulton 9 294 588 4.43 7809 346
S. Maulton Lodestar D. Maud Pearl Royal of Maulton
¶Maywin's Heather Jr4 296 592 6.02 6192 373
S. C. F.'s Frances' Rilma King D. Maywin's Scotch Lassie
¶Maywin's Scamper 6 302 604 5.06 6779 343
S. Broadwater Trooper D. Orestis Straight Lines

Beresford, James A., Tyrone Farm, Metamora, Mich.
¶Foremost Rebecca 5 322 644 4.46 8086 361
S. Foremost Pre-eminent D. Butler Island Maxim Florence
¶Forge Hill Oleander 5 256 512 5.28 8215 434
S. Bell Buoy's Omega D. Forge Hill Foremost Phyllis
¶Forge Hill Orma 5 263 526 4.94 8263 408
S. Bell Buoy's Omega D. Foremost Orma
¶Forge Hill Ovalina 5 237 474 4.69 7064 331
S. Bell Buoy's Omega D. Forge Hill Valina

Borden, William H., Badger Moraine Farm, Milton, Wis.
¶Caroline's Dairy Maiden 6 330 660 4.73 6362 301
S. Springvista's Slogan's King D. Patsy Lurenda

Boyt, Paul A., Des Moines, Iowa.
Corner Hill Peggy 6 264 504 4.93 6597 325
S. Monarch's Alexander D. Heroine of Corner Hill

Bradford, Fred & R. D., Bradford's Dairy Farm, Alma, Mich.
¶Bradford's Bertha Lass Jr3 365 730 4.40 10755 473
S. Golden G. of Cowham Farm D. Bradford's Tirp
¶Bradford's Opal 10 365 730 4.43 15316 678
S. Lockshore Prince Apollo D. Bradford's Lola

Brooks, John B., Brook Farm, Harborcreek, Pa.
¶Brook Farm Marie 7 298 596 4.70 9813 461
S. Beechwood Barrister D. Brook Farm Glenn Marie

Brown, Robert E., Brown Farm, Marion, Ind.
Nida's Lulubell 8 344 684 4.79 10644 510
S. Valentine's Honour's Boy D. Nida of Bear Lake

Browning, C. M., Browning Guernsey Farm, Memphis, Mo.
Rex's May Rose Topsy 6 347 693 4.35 9216 401
S. King Hill Rex D. Gay Lad's May Rose

Caesar, O. S., Dorville Farm, Barrington, Ill.
¶Monogram's Judith of Croxmar Jr3 272 544 4.65 5059 235
S. Lockshore Monogram D. Lockshore Joan
Reaper's Beth of Croxmar Sr2 220 440 4.50 6496 292
S. Rock Creek Reaper D. Peri's Betts of Croxmar
¶Roger's Patina of Croxmar Jr3 289 578 5.03 7057 355
S. St. James Rocket's Roger D. South View Patsy Girl
¶Roger's Patty of Croxmar Sr3 310 620 4.76 9124 434
S. St. James Rocket's Roger D. Peri's Patricia of Croxmar
¶Roger's Polly of Croxmar Sr3 292 584 4.73 6390 302
S. St. James Rocket's Roger D. Polly of Iowagold
¶Sequel's Sonette of Croxmar Jr3 229 458 4.57 6676 305
S. Grassland Sequel Model D. Matchless Sonja of Croxmar

Callis, Eugene M. & Esther P., Kennersley Farm, Church Hill, Md.
¶Broadland Rex's Maris Sr4 257 514 4.27 5827 249
S. Broadland Rex D. Broadland Maris
¶Chieftain's Butterball Jr4 331 662 3.75 10709 402
S. Broadland Chieftain D. Nonpareil's Butter Lass

¶Contender's Marcia 5 365 730 5.05 12822 648
S. Broadland Contender D. Courageous Marianne
¶Prince Haro's Coquette 5 325 650 4.73 11244 532
S. Prince Haro D. Courtier's Coquette

Cann, H. E. & M. B., Esco Farms, West Chester, Pa.
¶Esco's Double Frosted Sr3 355 710 5.22 8391 438
S. Broadwater Wellington D. Milk Shake
¶Esco's Golden Queen 7 365 730 5.18 10818 560
S. Rosetta's Leader D. Cuba's Cleopatra of Warriston
¶Esco's Joyful 7 312 624 4.88 8707 425
S. Broadwater Wellington D. Esco's Millie
Esco's King's Mim Jr2 322 644 5.24 8466 444
S. C. F.'s May Rilma King D. Esco's Peggy
¶Esco's May Hyacinth 5 365 730 5.19 10643 552
S. Rosetta's Leader D. C. F.'s Great Hyacinth
¶Esco's Star 8 323 646 4.06 9358 380
S. Broadwater Wellington D. Brandy's Honor
¶Esco's Vern 8 333 666 4.46 12104 540
S. Rosetta's Leader D. Esco's Josephine

Carpenter, Clinton O., Egan, Ill.
General's R. Ellen Jr2 362 724 5.50 5796 319
S. Hawthorn Rosedale General D. Ellen of Woody Nook

Carpenter, Donald W., Egan, Ill.
¶Cape Painted Goldie 5 365 730 5.60 7752 434
S. Sunnymede Early Paint D. Cape Golden Girl
¶Orlando's Arlene 6 365 730 4.50 11262 507
S. Slogan's Orlando D. Maple Grove Arlene's Cutie

Carrere, Anna M., Washington, D. C.
¶Francois' Queen Agnes 13 365 730 4.41 9657 426
S. Langwater Francois D. Goodstone's Queen of the May

Carter, Norman, Fern Spring Farm, Montrose, Pa.
¶Josie Bea of Fern Spring Farm 5 301 602 5.08 8977 456
S. McDonald Farms Count D. Jennie of Warrenham

Cedergreen, R. O. & Son, Pleasant Hill Guernsey Farm, Snohomish, Wash.
¶Cleora of Avalawn 5 330 660 4.31 10298 444
S. McDonald Farms Charter D. Avalawn Clara
Maple Court Sensation 9 266 532 3.97 7918 314
S.Major of Maple Court D. Maple Court Starlight

Chambers, John H., Estate, Bloomfield Farm, Centerville, Md.
Agnes of Bloomfield Jr2 317 634 5.26 9546 502
S. May Valor's Emancipator D. Daisy May of Bloomfield
Amelia of Bloomfield Jr2 365 730 4.38 8217 360
S. May Valor's Emancipator D. Annette of Bloomfield
Amy of Bloomfield Jr4 296 592 4.22 9085 383
S. Royal Oak of Bloomfield D. June of Bloomfield
Daisy May of Bloomfield 5 331 662 5.15 10526 542
S. Nonpareil's William D. Violet of Bloomfield
Drusilla of Bloomfield Jr3 365 730 5.13 9103 467
S. May Valor's Emancipator D. Rhoda of Bloomfield
Lucinda of Bloomfield Sr4 297 594 4.52 8789 397
S. Royal Oak of Bloomfield D. Rex's Lucerne of Beaufort
Lura of Bloomfield Jr3 329 658 5.27 9482 500
S. May Valor's Emancipator D. Letitia of Bloomfield
Melilotus of Bloomfield 7 324 648 4.72 9485 448
S. Nonpareil's William D. Sweet Clover of Bloomfield
Rosy of Bloomfield Jr4 351 702 4.67 9745 455
S. Royal Oak of Bloomfield D. Violet of Bloomfield

Christensen, Darrell, Pleasant Point Guernsey Farm, Ferndale, Calif.
Madeline of Pleasant Point Jr2 275 536 5.10 6393 326
S. Boyd Farm Prince Tobiah D. Pleasant Point Maida

Christensen, Ernest, Pleasant Point Guernsey Farm, Ferndale, Calif.
Argilla Phil-Lute Jr2 365 730 4.74 7551 358
S. Alfalfa Farm Philosopher D. Argilla Forlo
¶Pacific's Marlene 7 316 601 5.06 9867 499
S. Pacific's Ivanhoe D. Pacific's Margaret
¶Pacific's Mignonette Sr4 310 620 4.89 7936 388
S. Theo-Vale Paramount D. Pacific's Margaret
¶Pacific's Susanne Sr4 309 618 5.01 9976 500
S. Theo-Vale Paramount D. Pacific's Juanita
Pleasant Point Eunice Sr2 360 720 5.96 8547 509
S. Valguerfar Abie's Royal Duke D. Pacific's Urania
Pleasant Point Lovely Lady Jr2 260 520 5.62 5875 330
S. Valguerfar Abie's Royal Duke D. Pacific's Primrose Lady
¶Pleasant Point Mary Sr2 301 602 5.62 8495 477
S. Valguerfar Abie's Royal Duke D. Pacific's Mignonette
Pleasant Point Mary Ann Jr2 320 640 5.36 6367 341
S. Valguerfar Abie's Royal Duke D. Pacific's Mignonette
Pleasant Point Princess Eulah Jr2 272 544 5.04 6474 326
S. Boyd Farm Prince Tobiah D. Pleasant Point Una
¶Pleasant Point Sally Ann Jr4 318 636 5.62 9967 560
S. Rancho Prior D. Ann of Eeloa
Pleasant Point Uarda Jr2 301 602 5.47 5540 303
S. Valguerfar Abie's Royal Duke D. Pacific's Urania
¶Pleasant Point Una Sr3 331 662 4.85 10085 489
S. Valguerfar Abie's Royal Duke D. Pacific's Urania
Rock Creek Sarah Jr2 280 546 4.66 6013 280
S. Rock Creek Pharaoh D. New Hope Gardenius's Susan

Cohrs, John A., Jr., Tiskilwa, Ill.
¶Dot-Mar Philosopher's Blossom 5 303 606 3.99 9594 383
S. St. James Philosopher's Alden D. Luetta's Royal Bess
Sunset Glow Dolly Sr3 306 612 5.36 8143 437
S. Pine Manor King Kenfleur D. Dicta's Dream of Manitou

Coltrane, F. G., Guilford College, N. C.
Hayworth's Choice Lady Jr3 264 528 4.19 5964 250
S. Hayworth's Billy D. Hayworth's May Queen

Crawford, Roy, Crawford's Farm, Jesup, Iowa.
Crawford's Farm's Charity Jr2 305 610 4.95 5860 290
S. Foremost Marksman D. Crawford's Farm Annie

Crawford, Roy & Jack, Crawford's Farm, Jesup, Iowa.
¶Crawford's Farm Amelia 7 365 730 6.18 4301 266
S. Counsellor of Iowa County D. Daisy Susie of Boney View Farm

Croxson, Margaret R., Croxmar Farm, Barrington, Ill.
¶Peri's Pollyanna of Croxmar Jr4 365 730 4.47 8274 370
S. Rock Creek's Peri-Superior D. Polly of Iowagold

de Talleyrand, Lela, Marquise, Gwyn Careg, Abington, Conn.
¶Elfrida of Newichewana Hill Sr3 250 500 4.78 7485 358
S. Laurie of Fields Hill Farm D. Betsey of Newichewana Hill
¶Wilhelmina of Newichewana Hill Sr3 291 582 4.47 7969 356
S. Laurie of Fields Hill Farm D. Peggy of Newichewana Hill
Wood Ford Governor's Dot Sr2 319 638 4.88 7454 364
S. Flying Horse Governor D. Wood Ford Dot
Wood Ford Governor's Queen Jr3 334 668 5.29 9238 489
S. Flying Horse Governor D. Stony Ford Peruvian Queen
Wood Ford Governor's Rosalind Jr3 312 624 4.75 7837 372
S. Flying Horse Governor D. Rosalind of Mt. Pleasant View

Dunteman, Harve, Lea-Dale Farm, Shumway, Ill.
Carnot's Golda 5 302 604 5.24 7897 414
S. Linwood's Carnot D. Linwood's Rita
Marquette's Golden Lady Jr4 312 624 5.18 9089 471
S. Loreland Marquette D. Rita's Katheryn

Eash, Clayton E., Invercroft Farm, Middlebury, Ind.
Invercroft King's Rose Jr2 302 600 5.07 6784 344
S. Pine Manor King's Image D. Invercroft Country Rose

Ekstran, Herbert V., Brockwell Farm, Bow, Wash.
¶Hope's Marcia of Brockwell Sr4 325 628 5.52 8608 475
S. Wesclair Monogram D. Hope of Brockwell
¶Winner's Maid of Brockwell Sr4 306 598 4.97 9019 448
S. Wesclair Monogram D. Prairie Bloom Winner

Elliott, R. G., Elliott Stock Farm, Paw Paw, Mich.
Elm Farm June Jr3 303 606 4.87 8316 405
S. Lockshore Juno D. Elm Farm Eva Louise

Ferrin, C. A., Ben Lomond Farms, Ogden, Utah.
*¶Marshall's Ida of Prestdale 5 292 584 4.56 9470 432
S. Fircrest Marshall D. Templar's Inez of Prestdale

Filley, Oliver D., Over the Grass Farm, The Plains, Va.
Over The Grass Harmony Jr2 339 678 4.61 5333 246
S. Langwater Frisky D. Lady Helen Over The Grass
¶Over The Grass Jane's Gift Sr3 315 610 4.92 5730 282
S. Brookmead's Gift D. Lady Jane Over The Grass
Over The Grass Jollity Jr2 349 698 5.43 6356 345
S. Langwater Frisky D. Lady Jane Over The Grass
Over The Grass Vivacity Jr2 297 494 3.86 5514 213
S. Langwater Frisky D. Lady Vera Over The Grass

Flagg, Raymond H., Green Hill Farm, Gill, Mass.
Bailiwick Celeste Royal Jr2 365 730 4.45 7512 334
S. Farmlands May Royal D. Rockland Angelica
Nashoba Belrose Rita Sr4 279 555 4.52 6370 288
S. Nashoba Septimus Masterpiece D. Reid's Retia of Maplewood

Fraim, Clarence & Harris, Daniel E., Berkley Farms, Newark, Del.
Berkley Faithful Jr3 314 628 4.53 8806 399
S. Royalist Leader D. Dimple King's Faith
Berkley Veronica Jr3 265 530 4.23 6244 264
S. Royalist Leader D. Raider's Varinka

Froehlich, Leonard & Ruth, Dutch Lane Farm, Sodus, Mich.
Florence's May of Mt. Pleasant 5 346 692 3.73 11884 443
S. Stayer's Pride of Mt. Pleasant D. Beauty's Lady Florence

Fullerton, Boyd, Rycklaver Farm, New Brunswick, N. J.
¶Ashland Lady Dixie 10 304 608 5.05 9860 498
S. Glenburnie Laird D. Ashland's Dolly Bloom
¶Rycklaver Prudence's Pride Sr3 286 572 4.80 9314 447
S. Glenburnie Independent 2d D. Rycklaver Prudence
¶Rycklaver Sunbeam Jr4 308 616 4.29 9931 426
S. Glenburnie Independent 2d D. Rycklaver Stardust

Fullerton, Richard H., Rycklaver Farm, New Brunswick, N. J.
¶Rycklaver Ethel Jr3 291 582 4.71 7311 344
S. Glenburnie Independent 2d D. Martha of Rycklaver

Getty, H. B., Estate, Overbrook Dairy Farms, New Windsor, Md.
Jo's Diana Jr4 255 510 4.60 7219 332
S. Maywick's Valor D. Overbrook Dairy Irena

Getty, H. B., Mrs. & Son, Overbrook Dairy Farms, New Windsor, Md.
Overbrook Dairy Dakota 7 365 730 4.37 10656 466
S. Brooklandwood Herbert D. Overbrook Dairy Milly

Gleason, Fred C., Tamarack Ridge Farm, Sodus, Mich.
¶Connie of Tamarack Ridge Sr3 333 646 5.05 10135 512
S. Woody Nook Superior D. Carolene of Tamarack Ridge

Glenk, F. W., Bangor, Maine.
Deershorn Philosopher's Amelia Jr2 311 622 5.03 7674 386
S. Deershorn Philosopher D. Deershorn Standard Arlene

Gray, Blair R., Grayson Farms, Honey Grove, Pa.
¶Grayson Marjorie Sr3 238 476 4.29 5880 252
S. Grayson Mona's Vagabond D. Riverview King's Marie

Greenwood, W. G., Greenwood Farm, Newport, Ohio.
¶Greenwood Arlene 7 305 600 5.13 8748 449
S. Itchen's Queen's Shane D. Greenwood Janetta

Hampshire Hills Farms Company, Wilton, N. H.
Hampshire Hills Jess Jr2 365 730 4.65 8136 378
S. U. N. H. Fearless Master D. Maid Jet of Sunny Side
Hampshire Hills Venice 5 294 588 4.13 9023 373
S. Argilla Peerless D. Venetia of Pleasant View
Hampshire Hills Whim Jr2 313 626 4.91 7185 353
S. U. N. H. Fearless Master D. Hampshire Hills Hasty Pudding

Hartway, Ernest J., Lenox, Mich.
Cesor Penwyn's Claudette Jr2 312 620 5.20 7122 370
S. Cesor Maxine's Penwyn D. Connie of The Elms

Romeo's Rose of Cat Head Sr4 298 595 4.27 7047 301
S. Romeo of Cat Head D. Don's Ruth of Cat Head

Hatch, Merritt E., Lilac Villa Farm, Vanlue, Ohio.
¶Dot Mary Lou of Six Pines 6 365 730 4.19 10407 436
S. Retriever of Primrose D. Mary Lou of Six Pines

Herkness, L. C., Hopewell Farm, Nottingham, Pa.
Clem-Wals Escort's Hilda 5 222 444 4.66 6261 292
S. Langwater Escort D. Hilda of Allegheny Heights
Geneva's Royal Dixie 6 216 432 4.04 4329 175
S. Foremost Royalist D. Geneva's Dixie
Hill Girt Melba Sr3 337 674 6.07 5272 320
S. Noranda II of Hill Girt D. Galli-Curci of Hill Girt 2d
King's Nannie of Bolton Jr4 190 380 4.37 3728 163
S. Bolton's Sybarite King D. Beba's Nina of Bolton
Octoraro Foremost Dixie Sr3 279 558 4.34 6589 286
S. Foremost Cumberland D. Geneva's Royal Dixie
Rex's Diana of Bolton 5 260 520 4.01 6885 276
S. Leda's Rex of Bolton D. Wistar's Dinny

Hersey, Leroy H., Knightongale Farm, Edgewater, Md.
¶Knightongale Jumbles 6 298 596 4.77 9442 450
S. Hardwick's Jumbo D. Homestead's Melrose
Knightongale Queen Betty Jr2 365 730 5.01 8438 423
S. Quail Roost King Bell Buoy D. Broadland Roberta

Hescock, Robert E., Meadow Lake Farm, North Stonington, Conn.
¶Jason's Heidi 8 313 626 4.99 9056 452
S. Bay State Jason D. Echoland Heidi
¶Jason's Nantaska Sr4 341 682 5.42 6233 338
S. Bay State Jason D. Charter Oak Diana
¶Jason's Pride 5 364 728 4.95 10431 516
S. Bay State Jason D. Hector's Golden Princess

Hickok, Walter, Fairview's Farm, Ostrander, Ohio.
¶Fairview's Amanda 6 341 682 4.56 11352 518
S. Green Meadow Charter D. Fairview's Amanda
¶Fairview's Atheda 7 306 612 4.80 7959 382
S. Green Meadow Charter D. Royal's Theda
¶Fairview's Beaulah 6 279 558 5.20 6794 353
S. Gayhead's Liberator D. Fairview's Alda
Fairview's Bebe Jr2 353 706 5.18 9762 506
S. Gayhead's Liberator D. Fairview's Actress
¶Fairview's Bela 5 337 674 4.36 7825 341
S. Gayhead's Liberator D. Fairivew's Amie Girl
Fairview's Bessie Jane Jr4 319 638 5.28 7458 394
S. Gayhead's Liberator D. Fairview's Ann
¶Fairview's Binnie 6 311 622 5.18 7431 385
S. Gayhead's Liberator D. Fairview's Acadia
Fairview's Blossom Carol Jr3 304 608 4.41 7866 347
S. Raemelton Corking Dominant D. Fairview's Alicia's Blossom
¶Fairview's Bonnie Lass 5 307 614 4.70 7560 355
S. Gayhead's Liberator D. Gloria of Homan Farm
Fairview's Gertie's Donna Jr2 329 658 4.53 7402 335
S. Raemelton Corking Dominant D. Fairview's Gertie

Jennings, C. H. & Sons, Plane View Guernsey Farm, Iowa City, Iowa.
Dot's Bonita of Smithdale 7 281 557 4.81 9469 455
S. Gloria's King of Smithdale D. Dot of Smithdale
Opal of Fertile Valley Jr2 301 602 4.90 6856 336
S. Blondie's Tom of C. B. D. Pearle of Fertile Valley

Johnson, Clarence L., Mr. & Mrs., Lenewee Farm, Blissfield, Mich.
¶Lenewee Happy Sal 5 271 542 4.35 7359 320
S. Lenewee Happy D. Sally on The Boyd Farm
¶Lenewee Ladyette 6 255 510 4.23 8726 369
S. Silhouette of Primrose D. Sentinel Oak Lenewee Lady
¶Lenewee Rosette 5 316 632 4.08 7722 315
S. Silhouette of Primrose D. Happy Rose of Pine Hill
¶Lenewee Sun Bonnet Jr3 327 654 4.49 5437 244
S. Lenewee Primrose Highhat D. Lenewee Happy Lady

Johnson, W. A. & Sons, Valley Rogue Guernsey Farm, Grants Pass, Oregon.
¶Queen Theo of Cloverlawn 8 292 584 5.50 9322 513
S. Theador of Home Comfort Farm D. Queen's Rose of Clover Lawn

Kircher, Glen, Elmkier Guernsey Farm, Harrisonville, Mo.
Elkier's Goldie Girl Sr3 231 462 5.03 4374 220
S. Quail Roost Maxim Fred D. Elkier's Alexander's Goldie
Elmkier's Maxim Freda Diamond Jr3 305 610 5.78 6035 349
S. Quail Roost Maxim Fred D. Elmkier's Maxim Crown Jewel
Elmkier's Maxim Freda Hun. Jr3 365 730 5.49 7227 397
S. Quail Roost Maxim Fred D. Elmkier's Maxim Honey
Elmkier's Maxim Freda Juliet Jr4 294 588 5.15 6772 349
S. Quail Roost Maxim Fred D. Elmkier's Maxim Jewel
Elmkier's Maxim Fredia Bunnie Jr2 315 630 5.32 8442 449
S. Quail Roost Maxim Fred D. Elmkier's Maxim Buttermaid

Kuras, Anthony, Flower Farm, West Suffield, Conn.
Prospect's Marietta Sr2 215 430 5.23 4605 241
S. Holly Farm Navigator D. Prospect's Traveler

Lawyer, C. G., Charmae Farm, Marble Rock, Iowa.
¶Highland Place Etoile 11 365 730 4.67 9573 447
S. Cherub of Woodend D. Golden Rose of Gordondale

Lively, J. T. & Son, Bluff View Farm, Dallas, Texas.
¶Lincoln's Lotus Daughter 5 351 702 4.68 11533 540
S. Lincoln of Gooddale D. Lotus Daughter
¶Lotus Princess Royal 8 344 688 5.11 10705 547
S. Aiyukpa L. Banner D. Anisette of Kenilwood
¶Tilda of Primrose 8 345 690 4.72 11009 520
S. Quintessence of Primrose D. Dauntless Queen Mary

McClellan, Clarence, Jr., Ashland, Ohio.
Melba's Meba Marshall Jr4 327 654 4.97 8142 405
S. Sugar Grove's Marshall D. Malinda's Melba Roscoe

McGlothlin, G. H., Willow Valley Farm, Rush, Ky.
Genevieve Lucky Girl Sr2 305 610 4.52 6946 314
S. Juno's Jemima's Pretty Boy D. Elm Glade Genevieve

June of Willow Valley Sr3 306 612 4.65 9674 450
S. Juno's Jemima's Pretty Boy D. Elm Glade Norma
Lassie's Maid Marian 5 336 672 4.56 9986 455
S. Lassie's Meteor D. Kipling's Saucy Susan

McIntyre, John S., Bridlespur Farm, Keswick, Va.
Midview Action's Margery Sr3 299 598 5.13 7485 384
S. Midview's Action D. Cabin Hill Margery

McVey, Vern & Neal, Lyle, Elm Swamp Farms, Lebanon, Ind.
Golden Grange Lacta 7 304 607 4.74 9429 447
S. Golden Grange Line D. Golden Grange Lactarene

Meeker Brothers, Rozavu Farm, Sunnyside, Wash.
Fenton Pauline Sr4 306 612 4.25 9262 394
S. Fenton Harmony D. Fenton Gem's Beauty
¶Janis's Mary of Palouse 9 301 602 3.79 8556 324
S. Grangeville Rosebud's Cherub D. Janis of Greencreek
Rosebud of Thorndale 7 258 516 4.40 5745 253
S. Wandamere Lad D. Pride Erin of Thorndale
Rozavu Belle Van Jr2 294 588 4.98 6267 312
S. Royal Golden of Westlawn D. Daisy Belle Van of Sunnyside

Meyer Brothers, Delphi Dell Farm, Olympia, Wash.
Delphi Dell Hider Jr2 295 590 4.90 7363 361
S. Chicona Leonidas D. Hideder or Delphi Dell

Michigan State College, East Lansing, Mich.
¶Kellogg Fanstay's Lucile 6 265 793 4.25 12243 520
S. Fanstay of Oronoko D. Kellogg Carrie's Anchor
¶Michigan Apollo's Beauty 6 261 781 4.31 7683 331
S. Lockshore May Apollo D. Michigan Butter Boy's Beauty
¶Michigan Bell Buoy's Carmen 8 288 859 4.57 9851 450
S. Bell Buoy's Majesty D. Green Vale Carmen
Michigan Excalibur Bess Jr2 269 805 4.37 6175 270
S. Excalibur a Gordon D. Michigan Apollo Bess

Miller, Edward D., Auburn, N. Y.
Bellmath Spar E. Sr2 209 418 4.05 5826 236
S. Bellmath Admiral D. Bellmath Amanda

Miller, Lyle, Miller Farm, Thornton, Ind.
¶Miller's Beauty May 5 365 730 5.33 9042 482
S. Big Springs General D. Miller's Beautiful
¶Miller's Janet Jr3 365 730 5.39 6923 373
S. Big Springs King Solomon D. Miller's Janie
¶Miller's Janie 5 365 730 4.94 10353 511
S. Big Springs General D. Miller's Pansy 2d

Milliken, Margaret, Dot-Mar Farm, Princeton, Ill.
¶Dot-Mar Philosopher's Maud 5 304 608 4.34 9874 429
S. St. James Philosopher's Alden D. Dot-Mar Majesty Martha

Morelli, C. M., Ollimac Guernsey Farm, Petaluma, Calif.
Ollimac Baron's Kitty Sr2 365 730 5.29 8367 443
S. Argilla Baron D. Ollimac's Cleone
Ollimac Baron's Lory Jr3 293 586 5.10 6799 347
S. Argilla Baron D. Clearbrook Gloria
Ollimac Prince's Reesa 5 345 685 4.73 11325 536
S. Santa Cruz Prince Lad D. Chuckanut Theresa

Mudgett, Vernon D., Deershorn Farm, Sterling Junction, Mass.
¶Deershorn Foremost Iris Sr4 318 636 5.16 9659 498
S. Deershorn Foremost D. Deershorn Iris
Deershorn Philosopher's Imelda Jr2 320 640 4.76 6725 320
S. Deershorn Philosopher D. Deershorn Foremost Iris
¶Deershorn Silver Rose 5 305 610 5.18 8590 445
S. Lynbrook Silver Cloud D. Deershorn's Perfection

Musser, Samuel F. & James, Musserhome, Mohnton, Pa.
¶General's Mignon 6 365 730 5.30 7963 422
S. Riveredge Mussolini's General D. Riveredge's Glenwood's Mignon
¶Laddie's June of Musserhome Sr3 280 558 4.32 8193 354
S. Riveredge Contender's Laddie D. General's Dina

Nichol, Frank D., Vallevue Farm, New Cumberland, W. Va.
¶May Janice Queen 5 250 500 4.97 11660 579
S. Fairacres Butterfat Dictator D. Guern-Zalee May Janice

Nosker, Ray D., Nosker Farm, Huntington, Ind.
A. C. Fancy of Nosker Farm Jr2 365 730 4.62 10980 507
S. Ridglydale's Alert Challenger D. Polly's Pearl of Nosker Farm

Nye, Benjamin R., Blossomland Farms, Saint Joseph, Mich.
¶Blossomland Greta Sr4 315 630 4.49 10300 462
S. Kermit of Ranier D. Roxy of Pomona
Blossomland Rita Jr2 296 592 5.27 6334 334
S. Admiral of Tamarack Ridge D. Jane of Pomona
Blossomland Trixie Jr2 365 730 5.47 10791 590
S. Fairlawn H. Federalist D. Queen Mary's Beauty Grace
¶Maple Lawn Farm June 7 365 730 4.75 13966 664
S. King of Tamarack Ridge D. Maxine's Princess

Ohio State University, Columbus, Ohio.
¶Ohio Bonnie Floss Sr4 365 730 5.59 10424 583
S. Raemelton Triumph Bing D. Ohio Flossie Brakeman

Padden, James J., Estate, Golden West Guernsey Farm, Vancouver, Wash.
¶Martha of Golden West Jr4 365 730 4.89 9275 454
S. Laddie of Golden West D. Theo-Vale Aralia

Peterson, Calvin J., White-Lea Guernsey Farm, Edmore, Mich.
Neptune Rosalie Ginger Jr2 343 686 5.23 11266 589
S. Cesor Neptune D. Rose's Las-a-Rosalie

Peterson, Edward L., Peterson Farm, Kalamazoo, Mich.
¶Erma of Peterson Farm Jr4 346 692 4.89 9059 443
S. Fawn's Prince of Peterson Farm D. Blossom of Peterson Farm
¶Peterson Farm Fern Jr3 262 524 5.24 5995 314
S. River Valley Monogram D. Gerta of Silver Maples

Peterson, Robert L., White-Lea Guernsey Farm, Edmore, Mich.
Madge's Itchen Girl May 6 331 662 4.35 14903 648
S. Colore's Juno of Cowham Farm D. Madge's Neva of Miller Farm
Nearbrook's Boris Bonnie Jr2 300 600 5.13 9562 491
S. Cesor Pontiff's Boris D. Nearbrook's Foremost Belle

Phillips, Floyd R., Rupert, Idaho.
¶Velda of Thousand Springs 5 246 492 4.73 7915 374
S. Franchester Reflector D. Viola of Thousand Springs
Wilson Acres Judy 9 232 464 4.02 8552 344
S. Coventry Sequel's Galore D. Peggy of Hagerman

Polivka, George J., Bon Terra Farm, Naperville, Ill.
Missaukee Marjorie's May 13 362 724 4.93 5175 255
S. Ben's Warrior King D. Missaukee Marjorie
Willow Farm Topper's Belinda 5 365 730 4.82 8901 429
S. Monarch's Topper of Everett D. Bessie's Glenwood's Bell
Willow Farm Topper's Cora 5 365 730 4.85 6098 296
S. Monarch's Topper of Everett D. Coronet of Ferrson's Creek

Price, Kenneth C., Price's Golden Guernsey Dairy, Port Orchard, Wash.
¶Dunmuvin Ultra Marna 5 324 648 4.63 9760 452
S. Fir Ridge Ultra Ulysses D. Fir Ridge Mura

Reiss, Dean, Coopersburg, Pa.
¶Procris' Lilly of W. B. 11 285 562 4.92 6136 302
S. Pride's Duchess' Procris D. Fisherman's Cream Cup of W. B.

Rhode Island State College, Kingston, R. I.
¶Brightness of R. I. S. C. 8 284 568 4.78 8112 388
S. Beacon Hill College Lad D. Folly of R. I. S. C.
Gaiety of R. I. S. C. Jr2 365 730 4.91 6675 328
S. Horse Shoe King's Baron D. Sunnyfields Moody
¶Gold Drop of R. I. S. C. 7 257 514 4.71 3867 182
S. Beacon Hill College Lad D. Flower's Bon Chance
¶Rebecca of R. I. S. C. 6 290 579 4.50 8362 376
S. Beacon Hill College Lad D. Wistful of R. I. S. C.
¶Rhody's Topaz 5 331 662 5.47 9147 500
S. Horse Shoe Falls Rex D. Rhody's Gardenia

Richards, J. Burton, Elburja Farms, Berrien Center, Mich.
¶Pollyanna of Elburja Farms Jr3 365 730 4.48 9787 438
S. Superior of Tamarack Ridge D. Polly of Elburja Farms

Roehrig, Paul & Catherine R., Caphir Farm, Windham, Maine.
Caphir Farm Frances Jr2 327 654 5.41 6308 341
S. Langwater Gold Dawn D. Frances Faith of Caphir Farm

Sandberg, E. L., Elmcrest Farm, Hopkins, Minn.
Boulder Bridge Nectarine 6 365 730 4.68 9780 458
S. Boulder Bridge Distinction D. Elcliff Pet
Elmcrest Heroic's Blossum Jr2 254 508 5.20 5514 287
S. Boulder Bridge Heroic D. Boulder Bridge Oneida
Wynola Penelope 5 212 424 4.59 6600 303
S. Boulder Bridge Athlete D. Elcliff Patsy

Shafer, Harry P., Fairview Farm, Warren, Ind.
Jewel's Pride of Fairview Farm Sr4 365 730 5.12 11162 571
S. Royal Crest David D. Judy of Fairview

Shellhouse Brothers, Elm Grove Farm, Menomonie, Wis.
¶Vivian Helen of Elm Grove 9 285 570 4.96 10141 503
S. Cherub's King of Rose Lawn D. Grace Topsy of Elm Grove

Siebenthal, Emil J., Siebway Farm, Wolcott, Ind.
Artlo Carola 11 365 730 5.01 13446 673
S. Kenfleur's Prince Brilliant D. Shiloh Valley's Caroline

Skinner, Miles W., Walnut Lane Farm, Berrien Center, Mich.
Ada's Jane of Walnut Lane Jr2 365 730 4.78 7027 336
S. Calibur of Walnut Lane D. Dorothy Ada of Walnut Lane

Smith, Charles F., Jr., Oakland Manor Farms, Union Bridge, Md.
Oakland Manor Tulip Sr2 297 594 4.55 7004 319
S. Oakland Manor Steadfast Prince D. Lilac of Oakland Manor

Smith, Ethel M. & J. Deleon, McBrides, Mich.
Steadfast's Dawn Lady Jr2 304 608 4.51 8111 366
S. Nickel Plate Steadfast King D. Dawn of Maple Ridge Farm
Steadfast's Ultra Lady Jr2 310 620 4.99 7053 352
S. Nickel Plate Steadfast King D. Ultra's Dawn Lady

Smith, Gerard C., Ratcliffe Manor, Easton, Md.
¶Pan Joan of Ratcliffe 7 301 602 5.02 9177 461
S. Royal Peter Pan D. Delhaven Ethel Royal
Ratcliffe Manor Marlene Jr2 236 472 4.24 7807 331
S. Jewell's Cathedral King D. Delhaven Primus' Queen
Ratcliffe Manor Viola Jr3 236 472 4.69 5946 279
S. Sherwood Forest Magician D. Delhaven Violenta

Smith, J. Roy & Elton R., Med-O-Bloom Farm, Caledonia, Mich.
¶Kinsmith Bess Sr4 317 634 5.36 10188 546
S. Carlo of Hickory Grove D. Pearl of the Annadale
¶Med-O-Bloom Mary Jr3 314 628 4.04 8759 354
S. Rosemont Majesty D. Kinsmith Mary Lee
¶Med-O-Bloom Peggy Sr2 331 662 5.09 9905 504
S. Carlo of Hickory Grove D. Kinsmith Bess

Smith, Juliet G., Mrs., Oakland Manor Farms, Union Bridge, Md.
¶Daisy Bell of Oakland Manor 7 345 690 5.36 10693 573
S. Thatch Meadow Steadfast D. Poinsetta of Oakland Manor
Oakland Manor Juliette Jr2 298 596 4.27 8404 359
S. Thatch Meadow Steadfast D. Fox-deceived Charter's Jewel
Oakland Manor Rosebud Jr2 307 614 4.74 10742 509
S. Thatch Meadow Steadfast D. Primrose of Oakland Manor

Smith, Marquerite Delpech, Smith Farm, Bluff City, Tenn.
Riegeldale Gentleman's Elva Sr3 339 678 4.74 8908 422
S. Ward Acres Gentleman D. Kenilworth Ruffles' Helen

Snyder, J. Herbert, Locustcrest Farm, Union Bridge, Md.
¶Locustcrest Country Betsy 11 323 621 4.02 8457 340
S. Locustcrest Country Gentleman D. Locustcrest W. Betty

¶Rex and Heroine's Violet Sr2 319 633 4.15 9378 389
s. Rex of Maple Springs D. Heroine of White Rose Farm

Solms, Joseph, Marion, Ind.
¶Solms Farm Jane Jr3 295 590 4.21 5864 247
s. Solms Farm Jimmie D. Solms Pansy
¶Solms Farm Mary Helen Jr3 338 676 5.03 7930 399
s. Solms Farm Jimmie D. Solms Farm Grace
¶Solms Jason's Julia 5 337 674 4.91 8307 408
s. Glenburnie Jason D. Solms Roamer Lad's Ellen

Solms, Joseph & Sons, Marion, Ind.
Solms Farm Janet Jr2 364 728 5.35 7405 396
s. Solms Farm Jimmie D. Solms Chief Jenevieve
¶Solms Mahout's Jeanie Jr3 330 660 5.13 7192 369
s. Solms Farm Jimmie D. Solms Chief Jenevieve

Spencer, Jerry N., Clermont Bend Farm, Clermont, Iowa.
¶Clermont Ginger May 6 322 640 5.39 9080 489
s. Kenfleur's Dick Maloy D. Clermont Ginger
¶Clermont Golden Carrol Sr4 316 627 4.53 11035 500
s. Kenfleur's Dick Maloy D. Kenfleur's Foremost Jacquelin
¶Clermont Pricilla Rose Sr2 365 730 5.37 9590 515
s. Kenfleur Rose's Reflector D. Clermont Pricilla

Spencer, O. C., Pine Valley Farms, Cle Elum, Wash.
¶Theo-Vale Vanessa 5 344 688 4.22 10972 463
s. Riverdale Belmont's Dictator D. Theo-Vale Magdalene

Sprinkle, Carl A., Sullivan, Ohio.
Five Points Magnus Jr2 221 442 5.22 5138 268
s. Five Points Otis D. Chieftain's Magnus
¶Prediction's Dimples 5 288 575 4.77 9253 441
s. Villa-Way Prediction D. Villa-Way Magnus Lacelia
¶Tudor's Magnus Sr4 200 400 4.31 5216 225
s. Villa-Way Tudor D. Chieftain's Magnus

Sprinkle, Myrene, Sullivan, Ohio.
¶Knowlden's Ceci 6 279 558 5.45 6531 356
s. Columbus of Cedar Lane D. Knowlden's Royal Gal-O-Mine

Stanton, Douglas R., Old Homestead Farm, Greenville, N. Y.
¶Feura M. Nanette 5 273 546 5.73 5467 313
s. Woodholm's Moonlight D. Feura Nancy
¶Waldorf Eliza's Zella 5 365 730 5.56 13816 768
s. Douglaston Baron Rossmore D. Waldorf Eliza

Stevens, R. S., Aptakisic Farm, Prairie View, Ill.
Barrington Court Greta Sr2 275 540 4.85 6182 300
s. Dandy of Barrington Court D. Zuelieka of Daisy Lane
Darling of Eden 6 365 730 4.34 10229 444
s. Princeling's King of Eden D. Darling Pet of Eden
Gylden Thor's Pricilla 5 365 943 4.43 13093 580
s. Corium Ultivan Thor D. Johnson Lane's Pride
Oakwold Margaret Lillie Sr3 335 662 4.27 8728 373
s. Luxerin Spokesman D. Oakwold Margaret
Old Home's Edna May Jr3 353 696 4.83 7150 345
s. Cesor Noble's La Noce D. Old Home's Rosa

Stewart, Harold F. & Son, Char-Lane Farm, Vassar, Mich.
Bancroft Acres Jannie Sr3 303 606 4.63 9261 429
s. Nell's Promise of The Acres D. Pearl's Royal Jane
Marjohnelle Ferd's Betty Jr4 283 566 4.54 9111 414
s. Langwater Ferdinand D. Marjohnelle Club Betty
Marjohnelle Prince's Juliet 8 338 676 4.96 9707 481
s. Marjohnelle Paramount Prince D. Marjohnelle Royal Bonnie

Strait, John, Mr. & Mrs., Golden Realm, Warren, Ind.
¶Alfa Honeychile Jr3 339 678 4.28 9446 404
s. Pine Manor Mohawk D. White Oak Violet
Lillynore's Lou of Sunset View Sr3 365 730 4.24 9288 394
s. Invercroft Foremost D. Lillynore of Sunset View

Strait, Samuel, Golden Realm, Warren, Ind.
¶Alfacrest's G. P. Patricia 5 365 730 5.15 13274 684
s. Ridglydale's Gem's Pride D. Alfacrest's A. C. Patsy

Swales, G. O., Crescent Stock Farm, Johnson, Wash.
¶Crescent's Colleen Sr4 290 580 4.63 6092 282
s. Victor's Captain Sam D. Colleen of Golden West
¶Crescent's Cora 5 286 572 5.06 6933 351
s. Lad's Phyllister of Middale D. Chuckanut Cottie
Crescent's Fay (Grade) Jr2 330 660 4.88 7925 387
s. Crescent's Phyllister Lad
¶Crescent's Queen Grace 5 251 502 4.46 5656 252
s. Victor's Captain Sam D. Lledo Secret Faith

Sykes, Charles D., Sykes Farms, Mercer, Pa.
Alva Alma's Hope Jr2 365 730 4.87 6864 334
s. Grandview's Prince George D. Alva Alma
¶Gold Progress 5 318 636 4.91 5963 293
s. Meadow Brook's Pilot D. Meadow Brook's Neuve Alva
Sykes Farms Goldie's Buttercup Jr2 279 558 4.76 5989 285
s. Glen's Marigold D. Gold Progress

Talbot, Mae, Talbot Farm, Lambertville, N. J.
Brooklawn's Annetta Lady 6 230 460 5.58 5104 285
s. Florham King Master D. Annetta Lady of Pinebrook
Eden Lily Trink Jr3 351 702 4.68 5897 276
s. Royal Sir Echo D. Lily Trink of Eden
Fox Dean's Neda Sr4 329 658 4.94 6437 318
s. Fox Dean's Governor D. Fox Dean's Nonna

Telling-Belle Vernon Company, The, Belle Vernon Farm, Novelty, Ohio.
¶Belle Vernon Gay Martina 5 341 682 5.06 7427 376
s. Belle Vernon Gay Gallant D. Belle Vernon Master's Content

Thomas, Robert W., Frankfort, Ind.
Majorette's Bess Jr2 312 624 4.45 7379 328
s. Lockshore Generalis D. Esther's Majorette
¶Pet's Carnation Jr3 291 582 4.48 7637 342
s. Elmdale Patsy Carnation D. Triple Monarch's Pet

Thompson, R. B., Spring Brook Farm, Eugene, Oregon.
Spring Brook Ardene Jr3 234 467 4.82 4166 20
s. St. James Philosopher's Ajax D. Meyer Farm Ella

Thompson, R. B. & Chadwick, E. E., Spring Brook Farm, Eugene, Oregon.
Orlando's Pearl Jr2 239 478 4.38 4900 214
s. Amos of Delphi Dell D. Orlando's Opal

Thwing, Walter E., Golden Herd Farm, Wilton, Conn.
¶Deershorn Foremost Charity Jr4 209 417 5.14 5608 288
s. Deershorn Foremost D. Deershorn Standard Charity
West Hill's Pudding Jr2 296 592 5.31 6303 335
s. Hasty Pudding of Whimsy Farm D. Whimsy Lady Windemere

Travis, Grant L., Omega Haven Farm, Clifford, Mich.
¶Wilma A. of Greenfield 5 349 667 4.28 9103 390
s. Flying Hill Rose King D. May Rose Wilma of Greenfield
¶Wilma B. of Greenfield 5 302 604 4.03 11056 446
s. Flying Hill Rose King D. May Rose Wilma of Greenfield

Van Pelt, Florence, Glenwild Farm, Owosso, Mich.
Fayett of Glenwild Jr4 312 624 5.22 8177 427
s. Meadow-Gold Nobleman D. Fanny of Glenwild

Waldeck, G., Annadale Farm, Caledonia, Mich.
Birdie of The Annadale 6 291 582 4.28 8482 363
s. Storm King of Tamarack Ridge D. Pet Mable of The Annadale
Marigold of The Annadale 5 365 730 4.52 9877 446
s. Storm King of Tamarack Ridge D. Pet Mable of The Annadale
¶Nira of The Annadale 12 313 626 5.07 10841 550
s. Susie's Sir Lancelot of the Ridge D. Molly of the Annadale

Waldeck, Gerald G., Annadale Farm, Caledonia, Mich.
¶Empress of The Annadale 5 328 656 4.40 12639 556
s. Storm King of Tamarack Ridge D. Michigan Pride of The Annadale

Warrington, T. C., Char-Dam Farm, Salem, Ohio.
Charter's Maida Jr2 328 656 5.49 7636 419
s. Edinham's Charter D. Sheik's Rosebud Maiden
Charter's Maiden Sr4 315 630 5.36 8727 468
s. Edinham's Charter D. Sheik's Lady Mildred

Waters, J. Lafayette, Fremont, Mich.
Blanch Y. of Cowham Farm Sr2 316 629 4.99 6532 326
s. Villa-Way Yankee D. Golden Blanch of Cowham Farm

Webster, A. Benjamin & A. B., Jr., Arethusa Farm, Litchfield, Conn.
¶Arethusa Dawna 9 289 576 4.80 7297 350
s. Grassland Troubadour D. Arethusa Anso
¶Arethusa Egypt 8 365 730 4.93 12652 624
s. Grassland Jerry D. Arethusa Joyful W.
¶Arethusa Evette 7 318 636 4.26 9489 404
s. Grassland Jerry D. Arethusa Belinda
¶Arethusa Holly 5 365 730 4.74 9999 474
s. Grassland Best Bower D. Arethusa June
¶Arethusa Hope 5 365 730 5.27 8144 429
s. Grassland Best Bower D. Arethusa Farm Merry Lady
¶Arethusa Isis Jr4 294 588 4.23 7375 312
s. Webotuck Peter D. Arethusa Fairy Bower
Arethusa Jill Sr2 298 596 4.78 8572 410
s. Webotuck Peter D. Arethusa Fairita
Arethusa Kelsa Jr2 315 629 4.21 5871 247
s. Grassland Reliance D. Arethusa Elsa Bower

White, Cecil, Cedarcroft Farm, Mount Vernon, Wash.
¶Cedarcroft Lucy Sr2 353 706 5.29 10013 530
s. Western Glow May's Royal D. Bear Canyon's Margaret
¶Prairie Bloom Starlight 9 365 730 5.14 10634 547
s. Chicona Houdan D. Star of Delphi Dell

White, Richard, Cedarcroft Farm, Mount Vernon, Wash.
Giant Cedar Dimple 5 337 674 4.89 10964 536
s. Valley Gem Banker D. Wandamere Dot

Whitmyer, Freeman F., Whitmyer Farm, Perry, Mich.
¶Empress Rose of Whitmyer FarmSr4 330 660 4.74 10836 514
s. Herod of Bon Ayre D. Empress of Greenfield Farm

Whitmyer, Freeman F., Mr. & Mrs., Whitmyer Farm, Perry, Mich.
¶Ruby's Jewel of Whitmyer Farm Jr3 304 608 4.97 7693 382
s. Elva's King of Whitmyer Farm D. Ruby of Chalker Farm

Wiesendanger, Urban, Decatur, Ill.
¶Adair's Alert's Rea 5 307 614 4.84 11543 559
s. Ridglydale's Deruchette Alert D. Challenger's Bell Marie

Willow Brook Company, Willow Brook Farms, Catasauqua, Pa.
¶Best Man's Dorothy of W. B. 8 365 730 4.97 10644 529
s. Willow Brook's Best Man D. Rilma's Dorothy of W. B.

Wilson, Alfred G., Mrs., Meadow Brook Farms, Rochester, Mich.
¶June of Tamarack Ridge 5 221 442 4.96 7348 366
s. Woody Nook Superior D. Daisyan of Tamarack Ridge
¶Meadow Brook Charm Jr3 298 596 4.92 10304 507
s. Spar Hill Demetrius D. Meadow Brook Maggie
Premier Donald's Faith 5 284 568 5.45 6673 364
s. Borrodale Donald's Champion D. Marjohnelle P. Florence
¶Royal Countess of Meadow Brook 8 220 440 4.69 5091 239
s. Royal Paramount of Cowham Farm D. Raemelton Golden Countess

Wilson, Harold J. & Thompson, Willard, East Fultonham, Ohio.
¶Ohio Bonnie Sunlight Sr4 275 550 4.50 9162 412
s. Raemelton Triumph Bing D. Ohio Golden Pearl

Wiseman, Don E., Estate, & Palmer, Donald F., Galliaglade Farm, Vinton, Ohio.
Galliaglade Joan Jr3 365 730 4.93 6229 307
s. Greenwood Notable May Day D. Jean of Pleasant Hill

Wood, Arthur J., Woodview Farm, Dryden, Mich.
¶Woodview Jasmine Jr4 281 562 4.35 7371 321
s. Juno S. of Cowham Farm D. Woodview Woodbine

¶Woodview Joan	6	270	540	4.38	6298	276	
S. Juno S. of Cowham Farm	D. Woodview Margold						
¶Woodview Royal Lady	Sr3	260	520	4.70	6677	314	
S. Royal Beauty Lad	D. Woodview Juno's Jane						
Woodward, Horace M., Woodela Farm, Wilmington, Del.							
Woodela's Princess	Jr3	199	378	5.87	3474	204	
S. Spar Hill Orchid's King	D. Glen-Ethel Best						
Wrinn, Charles A., Andover, Mass.							
¶Aldrich Farm Enchantress	7	279	557	4.46	7599	339	
S. Hilltop Butterfat Master	D. Birchfield Fame						
¶Twin Valley Doloreca	Sr4	297	594	4.41	7459	329	
S. Catamount Dan	D. Oaks Farm Dolores						
Zook, W. H. Dunwoody, Pheasant Hill Farm, Glenmoore, Pa.							
Gold Nugget's Dame	Jr2	365	730	4.20	7031	296	
S. Noel's Gold Nugget	D. Bright Lady of Fashion						

¶Reentries

*The H. I. R. record of this cow was published incorrectly in the June 1, 1947, issue of the Guernsey Breeders' Journal.

State Champions

Arkansas

8 yrs. 305C 2x — Sunny Kenn Hope 660150, 12400 pounds milk, 583 pounds butter fat (610 T. M.) Breeder, E. H. Breedlove, Bentonville. Owner, Clyde M. Carnes, Farmington.

California

7 yrs. 305C 3x — Happyholme Lord's Zoe 670755, 13850 pounds milk, 648 pounds butter fat (915 T. M.) Breeder and owner, George W. Emde, Lodi.

Jr2 305C 3x — Happyholme R'Ambler's Rosalyn 929337, 10284 pounds milk, 487 pounds butter fat (915 T. M.) Breeder and owner, George W. Emde, Lodi.

5 yrs. HIR — Loumorlen Roamer Annabell 720076, 16934 pounds milk, 807 pounds butter fat (722 T. M.) Breeder, Louis F. Moore, Santa Rosa. Owner Stanley C. Bengstson, Sebastopol.

Jr4 HIR — Pleasant Point Sally Ann 726227, 9967 pounds milk, 560 pounds butter fat (636 T. M.) Breeder and owner, Ernest Christensen, Ferndale.

Delaware

Sr3 305C 2x — Brightside Glenda Charm 744223, 9666 pounds milk, 621 pounds butter fat (610 T. M.) Breeder, E. Baker Pyle, Malvern, Pennsylvania. Owner, Allison F. Fleitas, Greenville.

Florida

5 yrs. 305C 3x — Privateer's Gloria 640118, 12428 pounds milk, 553 pounds butter fat (903 T. M.) Breeder, D. I. Parker, Dublin, Georgia. Owner, Dinsmore Dairy Company, Dinsmore.

Georgia

7 yrs. 305C 3x — Foremost Kay of Ponce de Leon 554658, 10318 pounds milk, 445 pounds butter fat 915 T. M.) Breeder, J. E. Turner, Altanta. Owner, J. W. Grass, Roswell.

Sr3 305C 3x — Abournedale Ina 743990, 9417 pounds milk, 422 pounds butter fat (819 T. M.) Breeder and owner, The University of Georgia, Athens.

Indiana

Jr3 305C 3x — Arspring's Minnie's Welcome 884132, 12544 pounds milk, 566 pounds butter fat (800 T. M.) Breeder, Arnett Brothers Brookville, Ohio. Owner, Russell K. Newlin, Crawfordsville.

Kansas

Jr3 365 — Ransom Fidget's Faye 788485, 14928 pounds milk, 678 pounds butter fat (1095 T. M.) Breeder and owner, W. G. Ransom, Ransomville.

Maryland

Jr4 HIR — Star's Roberta 848834, 10681 pounds milk, 633 pounds butter fat (730 T. M.) Breeder and owner, Lloyd Balderston, III., Colora.

Minnesota

Jr4 305C 2x — Jean of Prairie River 757613, 10226 pounds milk, 530 pounds butter fat (610 T. M.) Breeder, Clarice L. Graff, Wright. Owner Arthur L. Jones, Moose Lake.

Jr3 305C 2x — Blondie of Prairie River 804549, 9252 pounds milk, 527 pounds butter fat (610 T. M.) Breeder, Clarice L. Graff, Wright. Owner Arthur L. Jones, Moose Lake.

Missouri

5 yrs. 365C — Sunnymede Warrior's Lucky 756255, 15376 pounds milk, 844 pounds butter fat (1095 T. M.) Breeder and owner, Missouri Improvement Company, Bismarck.

6 yrs. 305C 3x — Grace's Valor's Rex's May 584592, 14637 pounds milk, 616 pounds butter fat (915 T. M.) Breeder, Victor B. Peters, Keokuk, Iowa. Owner, C. D. Marlo, Versailles.

New York

5 yrs. 305C 3x — Tarbell Farms Radiant Mitzi 783228, 16186 pounds milk, 720 pounds butter fat (911 T. M.) Breeder and owner, Est. Gage E. Tarbell, Smithville Flats.

Ohio

Jr4 305C 3x — Welcome In Forward's Lucia 854138, 12328 pounds milk, 547 pounds butter fat (915 T. M.) Breeder and owner, W. W. McKitrick & Son, Columbus.

Oregon

Jr2 305C 3x — Bonnibell Doris 803155, 8696 pounds milk, 436 pounds butter fat (646 T. M.) Breeder, B. Royce, Vancouver, Washington. Owner, F. C. Adams, Klamath Falls.

Pennsylvania

Sr2 365C — Maple Lane Designer's Gem 796663, 14946 pounds milk, 801 pounds butter fat (1095 T. M.) Breeder, A. H. Chambers, Kingston, New York. Owner, Julius Jacobson, Bedminster.

Sr3 305C 3x — Maple Lane Steadfast's Lucy 731416, 11356 pounds milk, 532 pounds butter fat (915 T. M.) Breeder, A. H. Chambers, Kingston, New York. Owner, Julius Jacobson, Bedminster.

Vermont

9 yrs. 365 — Governor's Ruthie 477271, 19456 pounds milk, 983 pounds butter fat (1095 T. M.) Breeder, Charles H. Perkins, Brattleboro. Owner, Weston Howland, Brattleboro.

MAGNETTA DUCHESS *and*
Her Six Daughters . . .

Over 50% of our herd—from her

Daughters

RAEMELTON DUCHESS
14102—690—G
15493—785—B
13027—642—AA
15465—758—AA
18062—926—A

RAEMELTON SUNNY DUCHESS
13217—635—GG
13723—717—E
14022—642—A
15184—677—A

RAEMELTON SUNNY MAG
12042—595—G
11791—623—EE
14058—702—BB
14578—753—A
13686—710—A
10819—541—AA

RAEMELTON SUNNY NETTA
11504—545—F
10578—512—DD
11811—561—A
12404—591—A
13249—666—A

RAEMELTON ROYAL MARQUISE
11273—518—G
15755—679—E
13081—562—A
15659—685—8yrs—365C

RAEMELTON TRIUMPH MADONNA
12278—592—GG
10918—551—E
12439—609—AA

☆

Granddaughters

RAEMELTON SUNNY QUEEN
11440—634—DD
12438—652—A
11190—577—AA

RAEMELTON ROYAL QUEEN
12232—604—EE
12073—607—BB

RAEMELTON TRIUMPH QUEEN
12729—671—CC
13113—707—AA
12879—710—A

RAEMELTON GOLDEN DUCHESS
11197—537—GG
10871—504—EE
14468—688—BB

RAEMELTON ROYAL DESIRE
10765—516—GG

RAEMELTON TRIUMPH MAG
11827—603—E

RAEMELTON CORKING MAG
12787—623—F
13441—690—Jr4—365C

RAEMELTON LEVITY DESIRE
10355—562—Jr2—365C

RAEMELTON LEVITY NETTA
10929—604—Sr2—365

RAEMELTON LEVITY MAG
13329—635—Sr2—365C

RAEMELTON CORKING DUCHESS
12142—589—AA

RAEMELTON CORKING NETTA
10046—518—G
11091—596—B

RAEMELTON CORKING MAY
12467—603—GG
14557—664—E

RAEMELTON TRIUMPH QUALITY
12190—581—Jr3—365

SPACE DOES NOT PERMIT LISTING OF ALL RECORDS ON ABOVE 36 YEARS OF CONTINUOUS TESTING ON THIS FAMILY FROM A GREAT COW, COMES A GREAT SON

Herd Federally Accredited No. 43001 — *Ohio Bang's Accredited No. 4*

RAEMELTON FARM • MANSFIELD OHIO

ROGER A. BLACK, *Owner* — EDWARD M. BROWN, *Supt.*

Prospects for our 1948 Sale

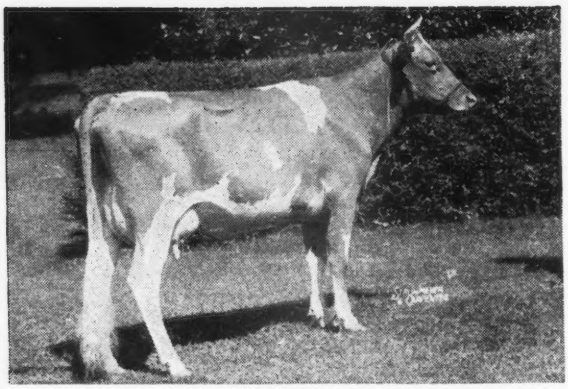

We try to save 3 to 5 of our best sire prospects for our annual Quail Roost Maxim Sale, the next of which is planned for May 5, 1948. From one of the cows shown below we hope to get a herd sire for Wakefield Farm, Wake Forest, N. C., which Mr. Hill has taken over from his father, Mr. John Sprunt Hill. Any other bulls from these good foundation cows will, we hope, be in the 1948 sale.

← **QUAIL ROOST PATIENT FRANCE**
11958—645—GG

Dam: May King's Francine
12483—711—A

Patient France has a son, born May 12, 1947, by Quail Roost Noble Maxim. This bull calf is a ¾ brother to Quail Roost Noble Francis sold to Dr. Grady Coker in our 1946 sale for $5,200 and half-brother to Rose Maxim May King, one of our herd sires. The Francines are among our best cow families. This bull should be ready for service at sale time.

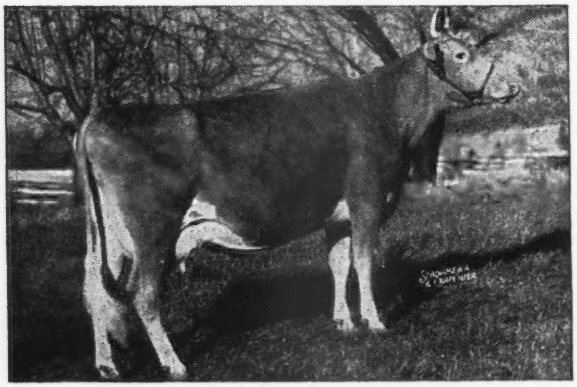

← **QUAIL ROOST LUCKY CELIA**
13812—684—E

Dam of Quail Roost Noble Maxim, herd sire and Quail Roost Noble Maximus, sold for $15,000 to Ed Pruett in our 1947 sale.

Lucky Celia is in calf to Cesor Noble Maxim again and due in November. It may be another bull.

← **QUAIL ROOST NOBLE PRIMROSE**
13894—704—GG

Sold for $17,000 in 1945; Grand Champion Female, Dairy Cattle Congress, 1946.

Dam: Quail Roost Royal Primrose
14604—751—E
16616—817—5yrs—365

Royal Primrose is in calf again to Cesor Noble Maxim and due January 10, 1948. This calf will be a full brother or sister to Noble Primrose; Quail Roost Raymost, young herd sire here, and 2 young daughters, one now on test with first calf and doing well.

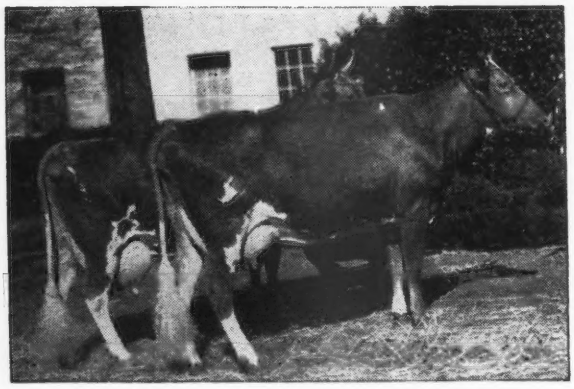

← **ZIMALCREST DESIGN'S ROSE**
12824—600—E

and her daughter

QUAIL ROOST NOBLE ROSE ANN

11128—561—GG, on retest Jr4, sold for $10,500 to A. L. Brown, Clear Springs Farm, 1947 Quail Roost Sale.

Design's Rose is due in January, 1948, to Cesor Noble Maxim. Her calf will be a full brother or sister to Noble Rose Ann, that herself sold for $10,500 and her daughter for $3,700 to Curtiss Candy and her son for $5,200 to Paul H. Kerr, Columbia, S. C. in our 1947 sale.

QUAIL ROOST FARMS

FEDERAL ACCREDITED

NORTH CAROLINA BANG'S-FREE CERTIFICATE 11

GEO. WATTS HILL
Owner

Rougemont, N. C.

W. W. FITZPATRICK
Manager

His Calves are Arriving at Dinsmore

Fayroyal's Maxim

Sire:
MAY ROYAL'S MAJESTY
67 A. R. daughters
17 A. R. sons

Dam:
MAXIM'S FAITHFUL
12327—644—AA
1 A. R. daughter
3 A. R. sons

12 A. R. daughters, 1 P. R. son

QUAIL ROOST ROYAL PRIMOSE	16616—817—5yrs—365
QUAIL ROOST ROYAL KATE	15257—750—B
QUAIL ROOST ROYANN	12571—631—Jr2—365

Quail Roost Royal Faithful, another daughter, sold for $7,000. His granddaughter, Quail Roost Noble Primrose sold for $17,000. His great granddaughter, Curtiss Candy Noble Deborah sold for $10,500.

Fayroyal's Maxim was born at Butler Island Plantation near Brunswick, Georgia on May 8, 1937. On August 26, 1937 he went to Quail Roost Farm where he sired a large number of outstanding progeny. On September 30, 1945 he came to Dinsmore. We now have two nice sons for sale.

1. **Tatto 237.** Born: May 17, 1947
   Dam: DINSMORE MEDICO PATSY
   11355—566—FF
   Just started on retest and up to 60 lbs. daily.

2. **Tattoo 238.** Born: May 18, 1947
   Dam: DINSMORE PROUD HILDA
   12536—628—Sr4—365C (pending)
   Half sister to Dinsmore Proud Marta,
   17248—905—8yrs—365

Federal Accredited 57790 J. B. LANOUX, Herdsman *Negative to Bang's*

Dinsmore Farms • ***10 miles north of Jacksonville Near U. S. 1.*** • **Dinsmore, Florida**

V. C. JOHNSON EARL A. JOHNSON CHARLES F. JOHNSON BRADY S. JOHNSTON

LOUIS MERRYMAN'S 58TH SALE

MARYLAND STATE FAIR GROUNDS, TIMONIUM, MARYLAND

MONDAY, AUGUST 18 10:30 A. M.

10 Bulls - 60 Cows - 20 Bred Heifers - 10 Open Heifers

All cows and bred heifers near fresh. They will help your fall average.

CONSIGNORS TO DATE: BROOKMOOR FARM: CLOVELLY FARMS: DAMIAN FARM: DRIFTWOOD FARM: GERAR: GREEN BOTTOM FARM: HILL GIRT: HOMESTEAD FARM: MANOR GLEN FARM: MAYWOOD FARM: OSBORNE HILL FARM: SPRUCE RUN FARM: WOODVALE FARM: ELDORADO FARM:

Included is ADJUSTER'S JUNE OF BENTOWN, 7 years old and due August 8.
See udder below, by Langwater Adjuster.

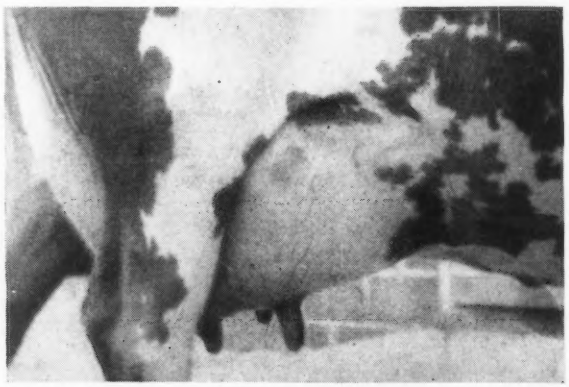

UDDER OF ADJUSTER'S JUNE OF BENTOWN

CONSIGNED BY ELDORADO FARM . . . NEWTOWN, PENNSYLVANIA

The proved A. R. Sire—**COLDSPRING'S ROMULUS ADVOCATE**

Dropped: DECEMBER 15, 1938

Sire: LANGWATER ROMULUS, A. R., sire of 3 EXCELLENT daughters (one pending).

ADVOCATE is a full brother to COUNT STERLING, A. R., herd sire at Andrew J. Sordoni, Alderson, Pa. ▼ ADVOCATE'S DAM

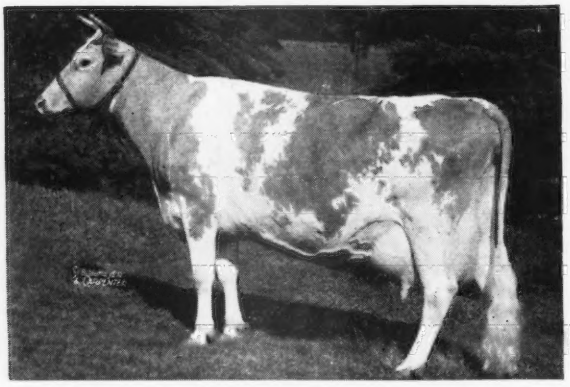

COLDSPRING'S HARDWICK'S ALICE
15597—698—D
15784—712—A

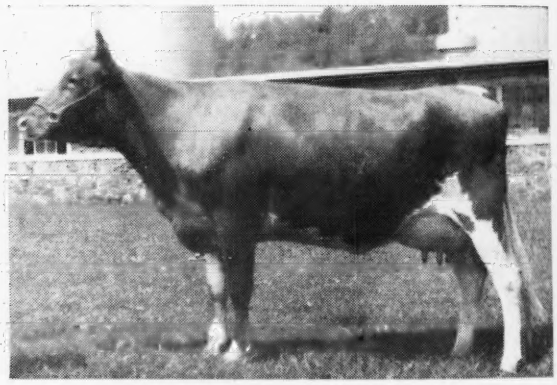

STERLING QUAIL (Sold for $3,100)
On test—Classified Very Good (pending). A daughter of Count Sterling, A. R., that is full brother to Advocate.

ADVOCATE and 10 daughters will be in the sale.

COMING SALES

WINDWOOD SALE, CANANDAIGUA, N. Y., Saturday, September 6, (See Pages 188, 189, 190).
MAINE-NEW HAMPSHIRE SALE, LEWISTON, MAINE, Monday, September 8.
NEW YORK STATE SALE, RHINEBECK, N. Y., Saturday, September 13.
TOPSFIELD SALE, TOPSFIELD, MASS., Monday, September 15.
CURTISS CANDY SALE, CARY, ILLINOIS, Monday, October 6.
LOUIS MERRYMAN'S 59TH SALE, YORK, PA., Monday, October 13.
VIRGINIA STATE SALE, RICHMOND, VA., Wednesday, October 15. (See Page 200).
MARYLAND GUERNSEY BREEDERS' ASSOCIATION SALE, TIMONIUM, MD., Monday, October 20. (See Pages 256, 257)
RIEGELDALE SALE, TRION, GA., Monday, October 27. (See Page 200).
CURTISS CANDY BULL SALE, CARY, ILL., Friday, November 28.
2ND DAIRYLAND SALE, WAUKESHA, WIS., Saturday, November 29.

For Catalogs Write

LOUIS McL. MERRYMAN & SONS • SPARKS, MARYLAND